Digitized by the Internet Archive
in 2013

http://archive.org/details/emersonsdelaware00emer_0

ALLEN COUNTY PUBLIC LIBRARY
3 1833 01786 5111

GENEALOGY
977.201
D37EM
1919-1920

WILLIAM E. HITCHCOCK, President
C. M. KIMBROUGH, Vice President

KARL A. OESTERLE, Vice President
CHARLES H. CHURCH, Cashier

Delaware County National Bank

UNITED STATES DEPOSITORY

DIRECTORS

Geo. A. Ball, M. H. Broderick, W. T. Raymond, W. E. Hitchcock,
A. L. Johnson, C. M. Kimbrough, A. E. Boyce, K. A. Oesterle,
John W. Smith, J. C. O'Harra, J. L. Kimbrough, C. H. Church,

Corner Main and Walnut Streets, Muncie, Indiana

H. M. Jackson Drug Co.

125 EAST MAIN STREET

THE BIG DRUG HOUSE

Wall Paper and Paints Truss Fitting Guaranteed

Harriott Jewelry Co.

South Bend

DEALERS IN

Diamonds, Watches, Jewelry,
Cut Glass, China and Silver

POPULAR PRICES

206 S. WALNUT STREET

M. L. MEEKS & SONS

Funeral Directors

115 EAST MAIN ST.

Office Phone 134 Residence Phones 153 and 210

Delaware County National Bank

UNITED STATES DEPOSITORY

Corner Main and Walnut Streets, Muncie, Indiana

H. M. Jackson Drug Co.

108 EAST MAIN STREET

THE BIG DRUG HOUSE

Wall Paper and Paints — Twin City Guaranteed

Harriott Jewelry Co.

South Bend

DEALERS IN

Diamonds, Watches, Jewelry,

Cut Glass, China and Silver

POPULAR PRICES

208 S. WALNUT STREET

M. L. MEEKS & SONS

Funeral Directors

115 EAST MAIN ST.

Office Phone 653 — Residence Phones 653 and 276

M. L.

REYNOLDS HISTORICAL
GENEALOGY COLLECTION

GEO. J. MAYER CO.

MANUFACTURERS OF

Seals, Stencils, Rubber Stamps, Checks, Badges, Etc.

ETCHED NAME PLATES.

BRASS SIGNS, AUTO MONOGRAMS.

TELEPHONES: { C. U. MAIN 1386.
INDEPENDENT 1386.

36 SOUTH MERIDIAN STREET,
INDIANAPOLIS, IND.

We will be glad to mail our new 72-page Catalogue on request.

VOGT & SON, TAILORS.

Exclusive Styles, Expert Workmanship and Fine Assortment of Woolens combine to make our tailoring service an asset to the man who wants stylish clothes.

Let Us Tailor Your Next Suit or Overcoat.

207½ E. MAIN STREET, MUNCIE, IND.

ROBERT E. GREGG, President
T. O. WILLIAMS, Vice-Pres.
WALTER W. GREGG, Secy-Treas.
H. O. BELL, Manager

The Robert E. Gregg Oil and Gas Company

A Producing Oil Company

MUNCIE, INDIANA

GENERAL OFFICES,
412-415 WYSOR BLOCK
FIELD DEPARTMENT,
DeSOTO, IND.

W. P. FISHER C. W. KESOT

Indiana Pattern Works

Pattern and Model Making

TELEPHONE 1116

Cor. Fifth and Macedonia Ave.

MUNCIE, INDIANA

MILTON GRAY AGENCY

MILTON GRAY

Real Estate
Rentals

Fire Insurance,
Tornado Insurance,
Health and Accident
Insurance,
Automobile Insurance,

306-307
WYSOR BUILDING
Phone 800

F. F. KERWOOD V. F. KERWOOD

PHONE 268

KERWOOD'S
THE HOMEFITTERS
117 E. MAIN ST.

MUNCIE, INDIANA

Cupid First---Kerwood's Next Ask Kerwood---He Knows

Furniture,	Mattresses,	Couch Covers,
Rugs,	Pillows,	Dishes,
Carpets,	Comforts,	Graniteware,
Linoleum,	Blankets,	Aluminumware,
Oil Cloth,	Window Shades,	Mirrors,
Stoves,	Lace Curtains,	Pictures,
Ranges,	Draperies,	Phonographs,
Springs,	Portieres,	Sewing Machines.

The Main Street Furnishing Store

FIRST DOOR EAST OF MEEKS.

EMERSON'S

DELAWARE COUNTY

Rural Route Directory

1919-1920

BEING A COMPLETE DIRECTORY OF ALL THE RURAL ROUTES IN DELAWARE COUNTY, IN THE FOLLOWING MANNER:

Name of Husband. Wife. Children, with Ages
Johnson, John C (Mary); (Lucy 12, John 8, Ella 6)

Where figures appear after the R. F. D. number, it indicates the amount of acres owned; where h precedes the figures, thus: h 320a, the land is in the husband's name; j, owned jointly; w, in wife's name.

MUNCIE ILLUSTRATED

COMPILED AND PUBLISHED BY
EMERSON DIRECTORY COMPANY

PRESS OF
THE WILLIAMS DIRECTORY COMPANY
CINCINNATI, OHIO

COPYRIGHT, 1919, BY
EMERSON DIRECTORY COMPANY,
MUNCIE, INDIANA.

French Steam Dye Works

FRENCH DRY CLEANING OF LADIES' AND GENTLEMEN'S CLOTHING A SPECIALTY

ALSO

DYEING AND PRESSING

Cleaning and Dyeing of Household Goods of Every Description.

Hats Cleaned and Blocked.
Furs, Kid Gloves and Slippers Cleaned.

SATISFACTION GUARANTEED

Goods Called For and Delivered

Phone 515-516.

415-417-419-421-423 E. Main St., Muncie, Ind.

CHAS. C. LEITSHUH, Proprietor.

J. M. MARING, President. A. C. SILVERBURG, Vice President.
HARV M. KOONTZ, Secretary.

THE MUNCIE TRUST COMPANY

OFFICE, 110 EAST MAIN STREET

Capital, $50,000.00. Surplus and Undivided Profits, $42,500.00

TRUST DEPARTMENT.

This Company is authorized by law to act as executor, administrator, guardian, trustee, assignee or receiver.

SAVINGS DEPARTMENT.

This Company accepts savings deposits of $1.00 and upward, and pays interest on such sums.

DEPOSITS PAID IN FULL with credited interest. There are no fines, fees or deductions.

LOAN DEPARTMENT.

This Company is prepared to make loans on first mortgage security on improved city and farm properties and marketable collateral upon the most favorable terms as to time, rate and payments.

OFFICE OPEN SATURDAY EVENINGS
For the Accommodation of Depositors.

JOHN O. LEWELLEN

LAW, REAL ESTATE, RENTALS AND LOANS

MONEY TO LOAN ON TEN YEARS TIME
Without Any Commission.

102½ N. WALNUT STREET
Muncie, Indiana

YOU MAY RELY UPON YOUR

ABSTRACT OF TITLE

IF PREPARED BY

COX & McGONAGLE

Settlement of Estates.
Preparation, Examination and Correction of Titles.
Complete Abstract Books on all Real Estate in Delaware County.

115 WEST MAIN STREET, MUNCIE, INDIANA.

1990829

DELAWARE COUNTY COURT HOUSE.

C. A. WOOD, President. MRS. J. C. WOOD, Vice President.
R. D. BARNES, Secretary and Treasurer.

KIRBY-WOOD LUMBER COMPANY

LUMBER

MUNCIE, INDIANA.

OUR AIM IS TO FURNISH THE HIGHEST GRADES
AT THE LOWEST CONSISTENT PRICE.

We make a SPECIALTY of the FARM TRADE.

WE ARE SOLE AGENTS FOR THE CELEBRATED

PAROID AND NEPONSET

ROOFING AND PAPERS

REYNOLDS ASPHALT SHINGLES

FOR ALL CLASSES OF BUILDINGS.

THE ONLY ROOFING AND PAPERS THAT
HAVE STOOD THE TEST OF TIME.

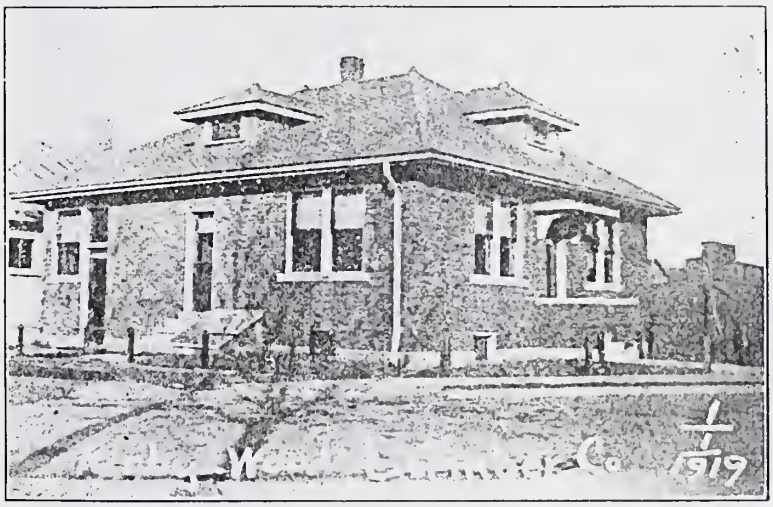

OFFICE OF THE KIRBY-WOOD LUMBER CO.
(See Advertisement Opposite Page)

Indeeco

THE GUARANTEE
OF SATISFACTION

The contentment and practical results attending the use of Indeeco cuts comes from the fact that they are different-better. Guaranteed to be the best that can be produced.

Catalogs, booklets and other advertising designed by us have strong powers of attraction and selling. Write for information.

DESIGNERS ARTISTS
ENGRAVERS

INDIANAPOLIS ENGRAVING
AND ELECTROTYPING COMPANY
222 E. OHIO ST. INDIANAPOLIS.

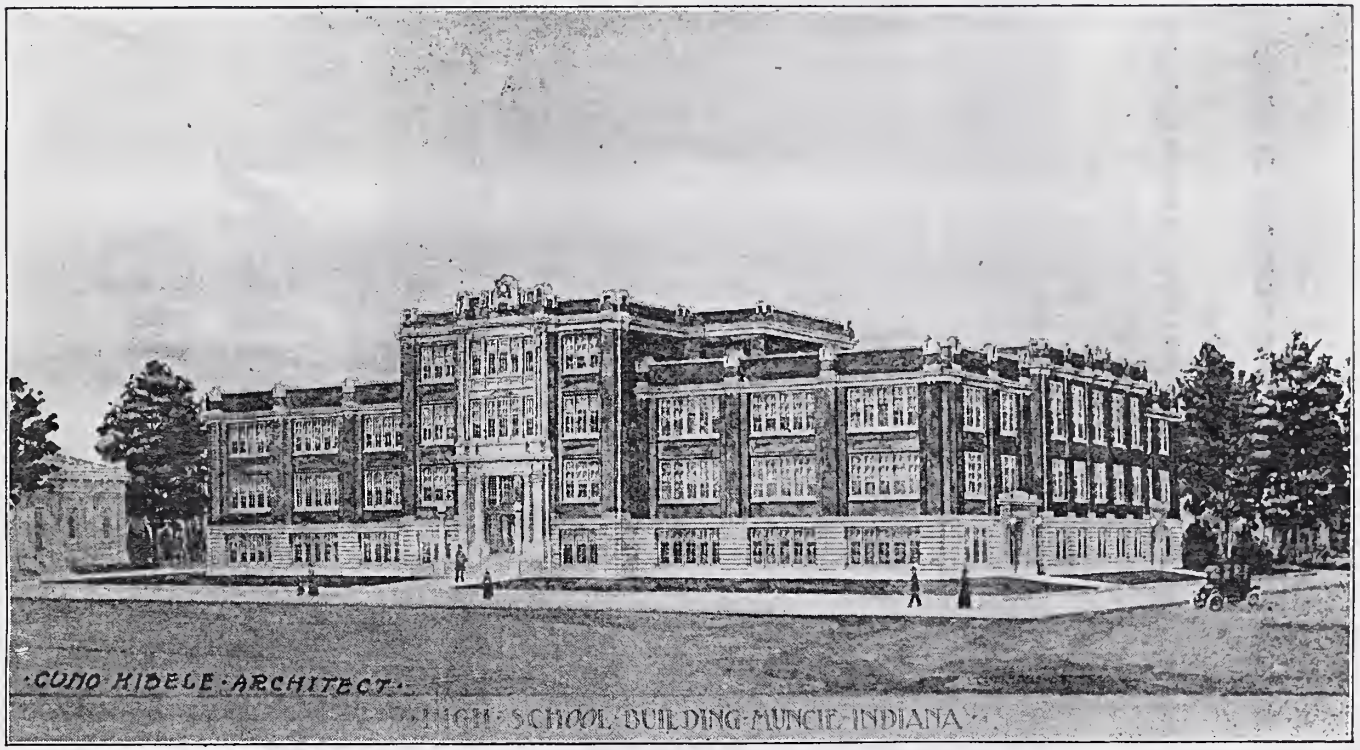

MUNCIE'S NEW $300,000.00 HIGH SCHOOL BUILDING.

Is Strictly Up-to-Date in its Arrangements; is Fire-Proof and Will Accommodate One Thousand Students.

Union National Bank

OF MUNCIE, INDIANA

Capital, = = = $150,000.00
Surplus, = = = 50,000.00

OFFICERS:

THEO. F. ROSE, President. CHAS. F. KOONTZ, Vice President.
F. D. ROSE, Cashier.
D. S. HARDSOG, Ass't Cashier. H. PETERSON, Ass't Cashier.
GEO. C. WHALEN, Ass't Cashier.

DIRECTORS:

Elmer J. Whiteley. Wm. C. Sampson. Edw. Tuhey.
Chas. F. Koontz. C. A. Wood. M. H. Gray.
J. W. Truitt. Chas. A. Penzel. F. D. Rose.
Wm. H. Denny. Theo. F. Rose.

Safe Deposit Vaults and Boxes for Rent

Corner Walnut and Jackson Streets

HOME OF THE UNION NATIONAL BANK.

(See Advertisement Opposite Page)

JOS. A. GODDARD COMPANY

WHOLESALE GROCERS

HOME OF

"GODDARD" and "DELICIOUS"

BRANDS

Are the Leading Sellers Where Distributed

QUALITY DOES IT

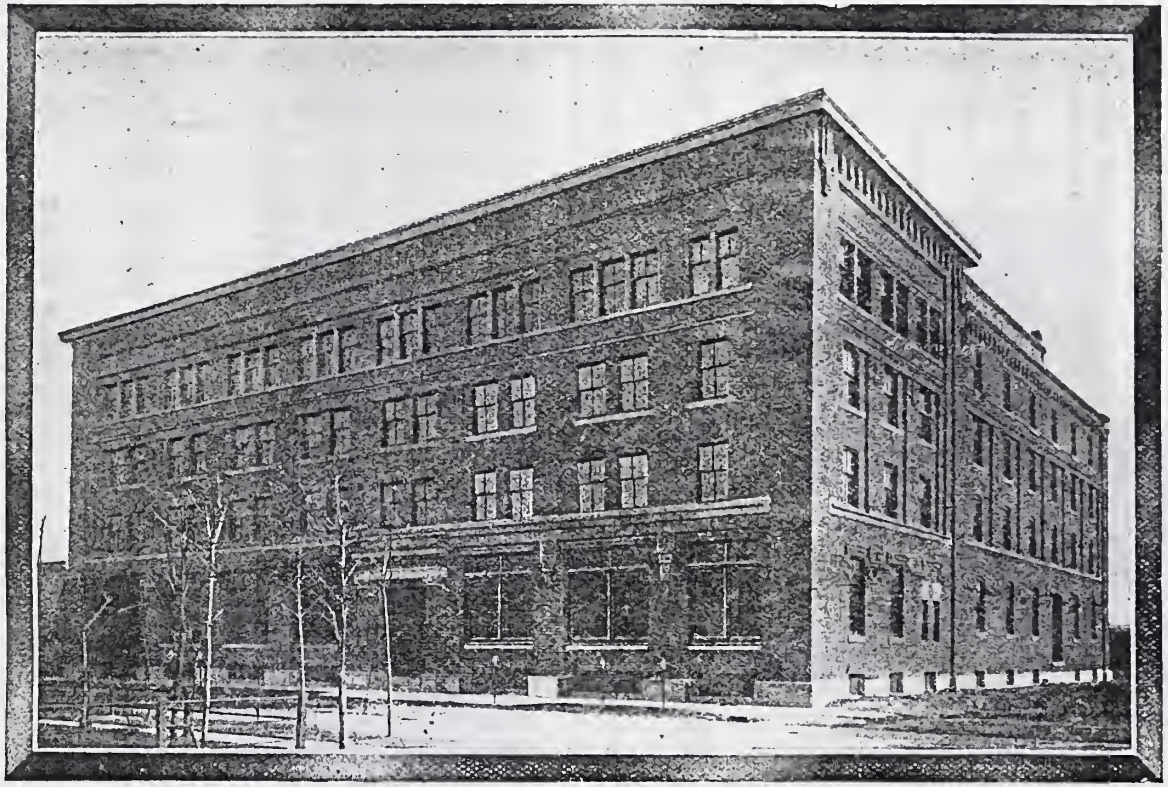

JOS. A. GODDARD CO.'S WHOLESALE GROCERY.
(See Advertisement Opposite Page)

MONUMENTS, MAUSOLEUMS, MARKERS, STATUARY

All Lettering, Carving, Etc., Done with Pneumatic Tools

BUILDING STONE

BUSCH, RUSSELL & GELTS CO.

(INCORPORATED)

ARTISTIC CEMETERY MEMORIALS

Office and Works: 404-406-408-410-412 Kilgore Avenue,

OPPOSITE CEMETERY.

Phone 122. Muncie, Indiana.

Phone 2373—Ring 1 Estimates Furnished on Application

Jos. W. Skinner & Son

Water Well Contractors and Drillers

SIZES IN INCHES—3½, 4, 4½ and 6

PUMP and WELL Repairing a Specialty

We Sell WATER PLANTS, PUMPS, WIND MILLS, OIL ENGINES and FITTINGS

Muncie, Indiana

Route 10, Box 616

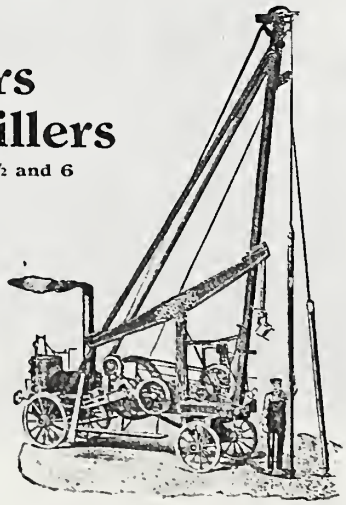

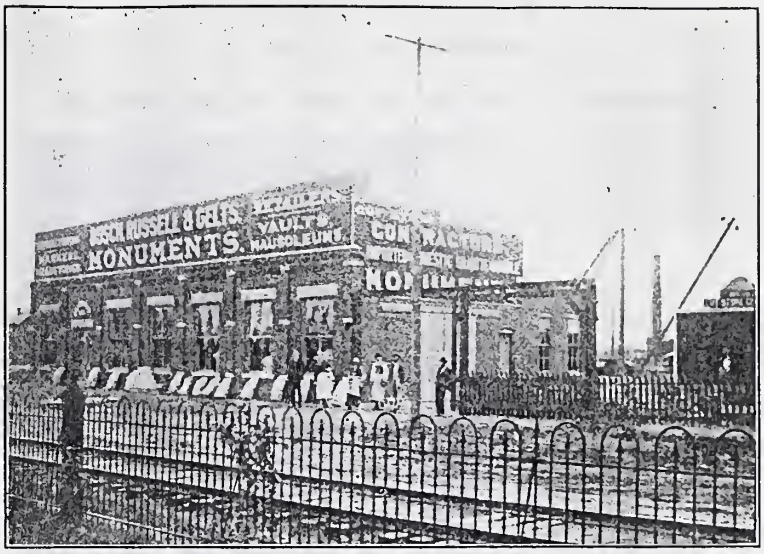

BUSCH, RUSSELL & GELTS CO.

(See Advertisement Opposite Page)

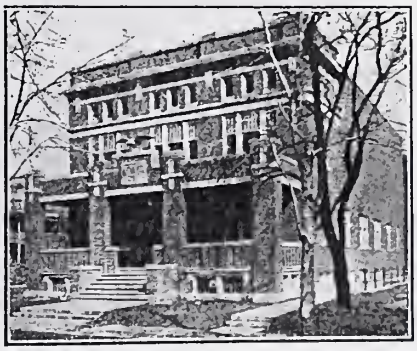

EAGLES' HOME, MUNCIE, INDIANA.

The MUNCIE SAVINGS & LOAN Co.

CORNER HIGH AND ADAMS STS.

INCORPORATED APRIL 15, 1889.

AUTHORIZED CAPITAL STOCK, $3,000,000.00

OFFICERS.

W. E. Hitchcock, President. A. C. Silverburg, Vice President.
George E. Dungan, Secretary. Charles H. Church, Treasurer.
A. C. Silverburg, Attorney.

DIRECTORS.

W. E. Hitchcock.	A. C. Silverburg.	A. E. Boyce.
C. E. Whitehill.	J. W. Ream.	P. K. Morrison.
C. H. Church.	George E. Cox.	Geo. E. Dungan.

Money loaned on Real Estate Security at a rate that will compare favorably with straight loans, and borrowers have the advantage of repaying in Weekly or Monthly Installments.

The Muncie Savings & Loan Co. offers a safe and profitable investment to all, and to those who wish to save something each week from their earnings it is especially recommended.

WHEN YOU ENCOURAGE THE

CITY DIRECTORY

you are rendering the public
a great favor.

EMERSON DIRECTORY CO.
PUBLISHERS

AMBROSE D. GRAY

JUSTICE OF THE PEACE

REAL ESTATE AND COLLECTIONS

PHONE 4700 501-502 WYSOR BLK.

THE MUNCIE SAVINGS & LOAN CO.
(See Advertisement Opposite Page)

FACTS ABOUT—

THE MUNCIE EVENING PRESS

THE PRESS is Muncie's only evening newspaper; further, it is the only evening newspaper in the Eighth Indiana District.

It also might be said of The Press that it is the eighth largest evening newspaper in Indiana.

THE PRESS made the largest gains in the last five years in advertising of any Indiana newspaper.

THE PRESS is now gaining at the rate of 2,000 inches of local display a month, at an increased rate per line.

THE PRESS gained approximately 45 per cent in foreign advertising during the last year, which is about 20,000 inches of space.

THE PRESS carries more local display advertising six days a week than any other local daily paper—which proves the great pulling power of The Press in its local field.

MR. ADVERTISER, if The Press will work overtime for the other advertisers, what will it do for you? Give it a trial, and it will speak for itself.

THE PRESS is a ten to sixteen-page daily newspaper.

THE PRESS covers the District like the dew.

THE PRESS has a full leased United Press telegraph wire and an operator in its building.

THE PRESS has a fair rural circulation, but mostly city and country town circulation.

THE PRESS has the largest street sale circulation of any newspaper, outside of Indianapolis, in the state.

THE PRESS has an average of forty newsies selling daily.

THE PRESS has forty-eight regular carriers covering Muncie daily.

THE PRESS has thirty-two outside agencies handling and selling The Press.

THE PRESS is delivered in every town within a radius of twenty miles by 5 o'clock each evening, and in the city of Muncie by 5 o'clock daily.

THE PRESS is located in one of the finest newspaper quarters in the state and is thoroughly equipped with new and modern machinery.

Read Muncie Evening Press "WANT ADS"

THE NEW HOME OF THE MUNCIE EVENING PRESS

(See Advertisement Opposite Page)

PHONE 47.

EARL L. CLEVENGER

PLUMBING AND HEATING

MANTEL AND COAL GRATES
PUMP REPAIRS OF ALL KINDS

117 West Main, Muncie, Indiana

The Only Carriage Works in Muncie Where
You Can Get a First Class Job of

Automobile, Carriage & Buggy Upholstering & Repainting

We make New Automobile Tops and Recover Them. Carriage
and Wagon Repairing. We handle the best makes of
Rubber Tire at Prices that are Right.

C. Heckenhauer Carriage Works,

301-305 North High Street

Furniture Repairing
and Crating

Carpets Chemically
Cleaned

ALL WORK GUARANTEED

ALLEN BENNETT

Carpet Cleaning, Fitting and Relaying

HARDWOOD FLOOR FINISHING
Upholstering, Old Shades Turned and Drapery Hanging

1309 E. Willard Muncie, Indiana

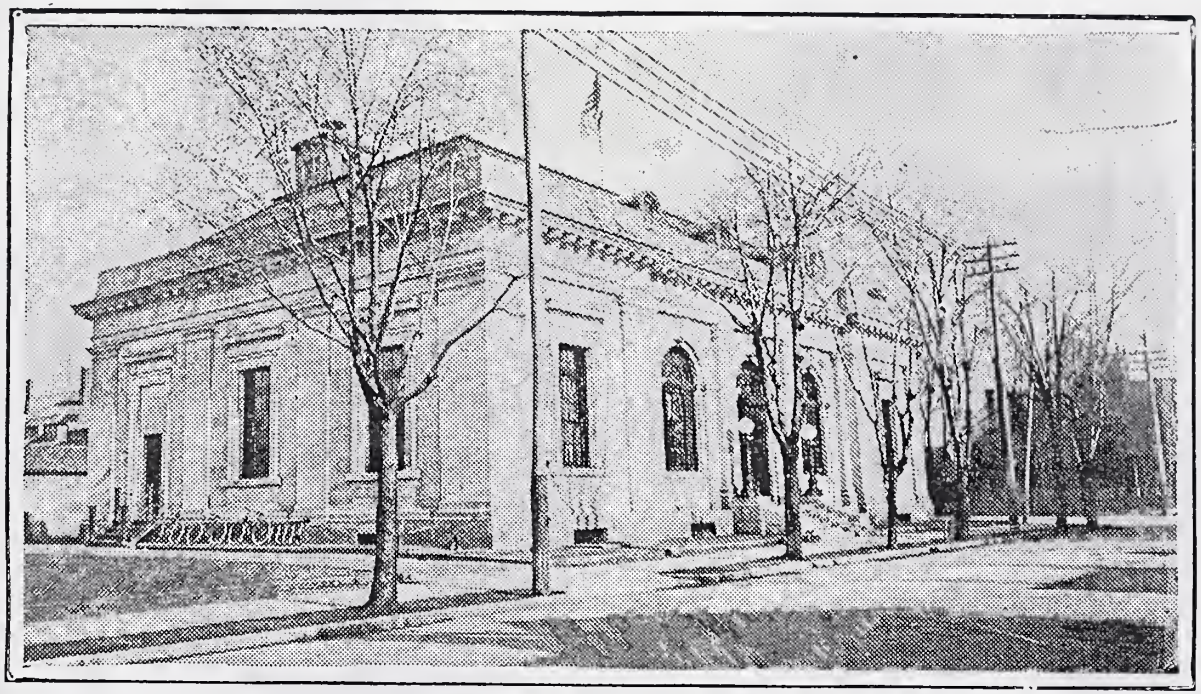

MUNCIE POST OFFICE.

Geo. Keiser & Co.

DISTRIBUTORS OF

LABOR SAVING POWER EQUIPMENT

FOR THE FARM AND HOME.

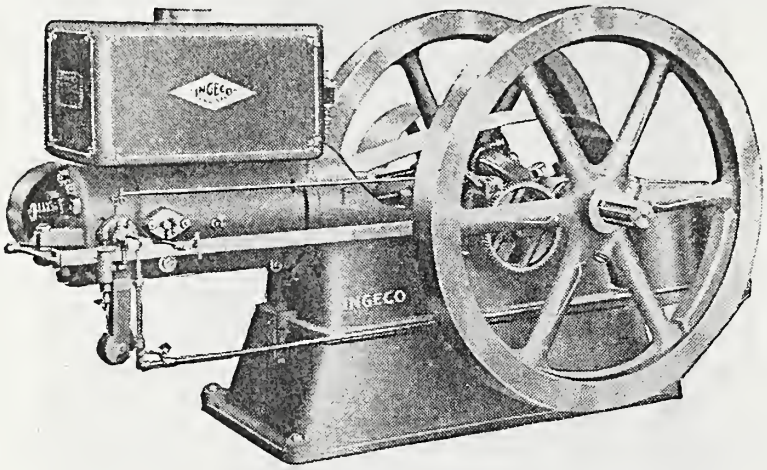

THE "INGECO" ENGINE.
Gasoline and Kerosene.

A Complete Stock Always on Hand.

"Universal" Electric Lighting Systems

Power Washers

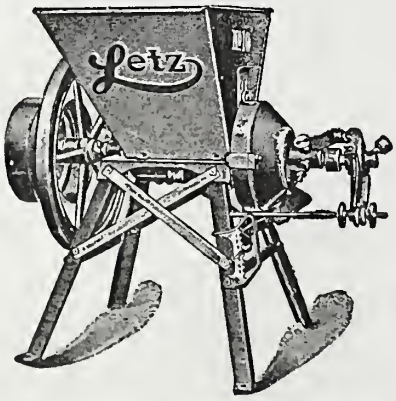

Power Pumps

Power Churns

Pulleys Belting Shafting

"THE LETZ" FEED GRINDER.
Any Capacity Required. All Sizes in Stock.

516-518 South Walnut Street, Muncie, Ind. Phone 46

Geo. Keiser & Co.

JOBBERS OF

Steam, Gas and Plumbers' Supplies

ASSOCIATED AUTOMATIC FIRE PROTECTION EQUIPMENT.

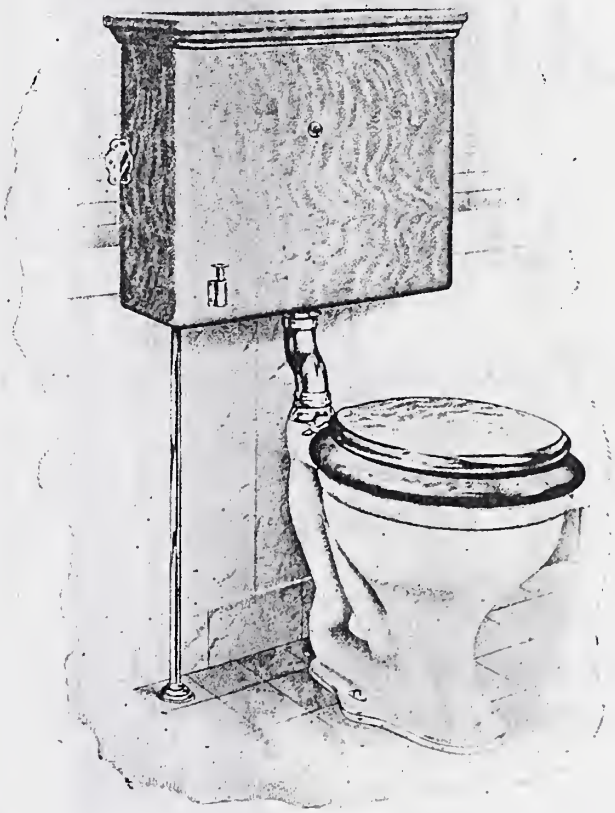

STEAM PUMPS. POWER EQUIPMENT.
WROUGHT PIPE.
BRASS GOODS. PIPE FITTINGS.
SHAFTING. PULLEYS. BELTING.
BOLTS AND SCREWS.

516-518 South Walnut Street, Muncie, Indiana

GROULEFF & MAUCK LUMBER CO.

LUMBER

CEMENT

Fence Posts and Farm Gates

Frames and Interior Finish

A SPECIALTY

HIGH-GRADE HARDWOOD FLOORING ALWAYS IN STOCK

GROUMAUCK ROOFING IS THE BEST. FULLY GUARANTEED

Phones 604 and 27

601 to 701 North Walnut Street

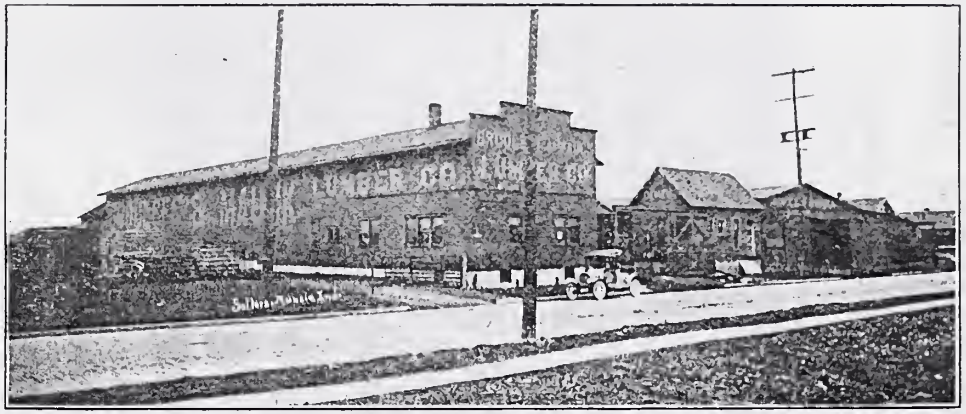

GROULEFF & MAUCK LUMBER CO.
(See Advertisement Opposite Page)

HOTEL BRAUN

CENTRALLY LOCATED

COR. WASHINGTON AND MULBERRY

Newly Furnished Throughout. Electric Lights and Steam Heat. Passenger Elevator. All Modern Conveniences.

W. H. PORTER, Proprietor MUNCIE, INDIANA

The Gibson-Overland Company

BRANCH OF INDIANAPOLIS

Distributors OVERLAND and WILLYS-KNIGHT Automobiles and Curtis Aeroplanes

300-302-304 E. JACKSON STREET

The Car of Distinction and Class

Exclusive Overland Service Station in Connection

Hercules Dynamite

Specify HERCULES when buying Explosives and Blasting Supplies. HERCULES stands for quality. We stock full line HERCULES products at all times. Prompt service guaranteed.

Benjamin Stellwag

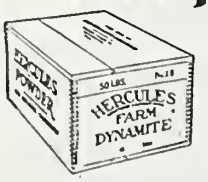

732 W. 10th St.
MUNCIE, IND.

PHONE 1144

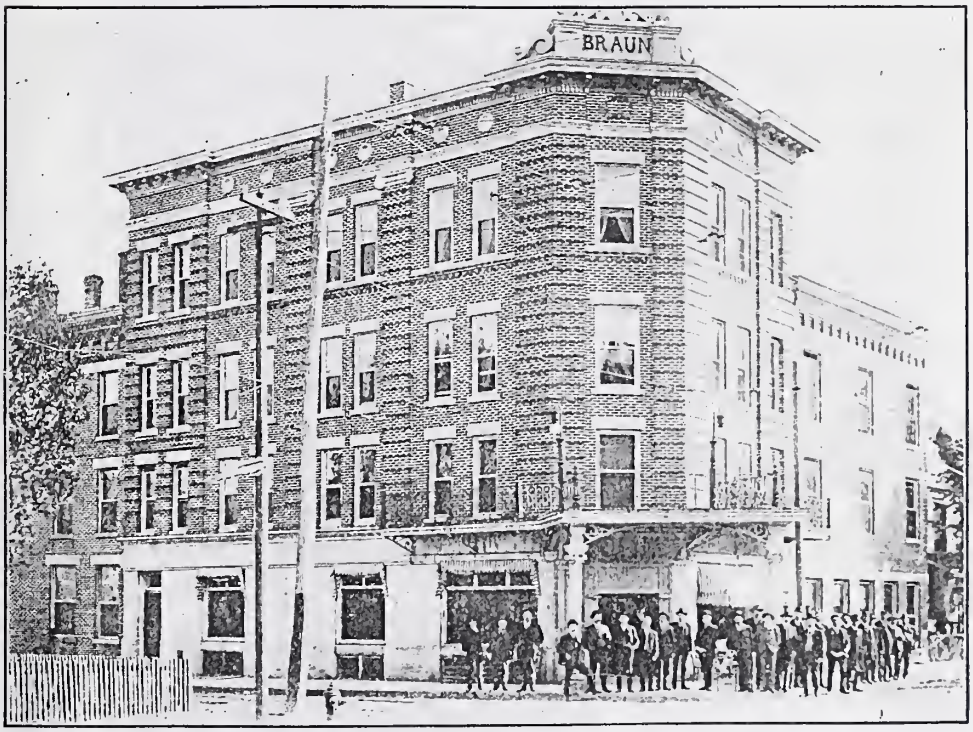

HOTEL BRAUN.

(See Advertisement Opposite Page)

THE MUNCIE STAR

DAILY AND SUNDAY

Eastern Indiana's
Greatest Daily Newspaper

Largest Circulation of any Daily Newspaper in the United States for the size of the city in which it is published.

SUBSCRIPTION PRICE

DAILY, PER WEEK.....10c
SUNDAY 5c
DAILY and SUNDAY.....15c

THE MUNCIE MORNING STAR.
(See Advertisement Opposite Page)

Use Gas

The Modern Fuel

Central Indiana Gas Co.

PHONE 755. 301 EAST MAIN STREET.

Muncie, Indiana.

CITY COAL YARD

NOT IN THE TRUST

QUICK SERVICE
LOWEST PRICES

Phone 313 *We Serve the People*

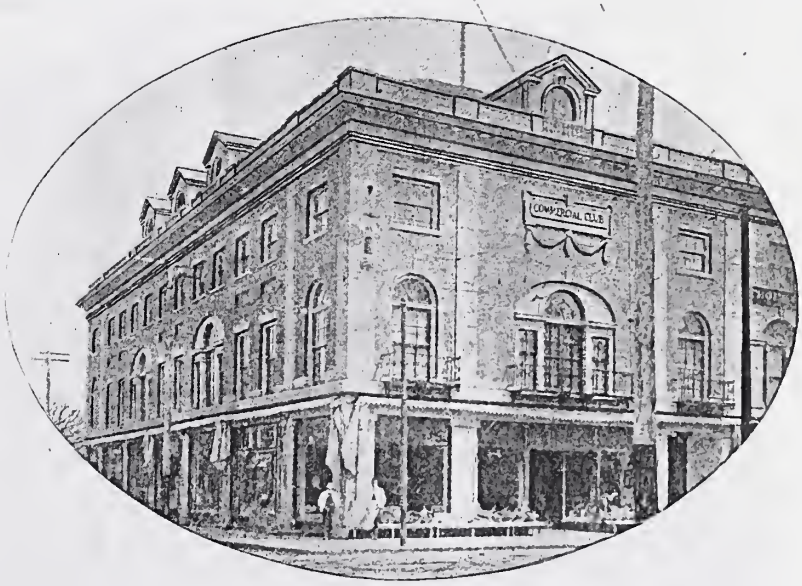

COMMERCIAL CLUB.

A. M. Bowers.

A. M. BOWERS

REAL ESTATE AND LOANS

Special Bargains in Southern Lands.
Money Loaned on Mortgage.
PHONE 910.

343-345 Johnson Block,
MUNCIE, INDIANA.

DR. FRED. L. BUNCH. DR. MORRELL M. BUNCH.

PHONES: { Office 29
Residence 646
Night Phone 646

ROLLIN H. BUNCH, M. D.

ROOMS 201-203 THE JOHNSON
Muncie, Indiana

OFFICE HOURS: { 9 to 11 a. m.
2 to 5 p. m.
7 to 8 p. m.

CHAS. KALIL. BESHARA K. BESHARA.

Kalil & Beshara

Dealers in Staple and Fancy

GROCERIES

FRESH COUNTRY VEGETABLES IN SEASON.

1303 E. Jackson **Muncie, Indiana**
Phone 3191.

1990829

THE JOHNSON

2

Directory of Muncie's Big Store

Art Needle Work.
Bags. Bed Clothing.
Books.
Boys' Wear.
Carpets. Corsets.
China.
Cut Glass. Curtains.
Coats, Women's.
Draperies.
Dress Goods.
Dressmaking.
Druggists' Sundries.
Embroideries.
Furs. Furniture.
Go-Carts. Gloves.
Hair Goods.
Hosiery.
Hardware.
Infants' Wear.
Jewelry.
Kitchen Utensils.
Laces.
Leather Goods.
Linoleum.
Linens.
Men's Furnishings.
Millinery.
Muslin Underwear.
Men's Tailoring.
Neckwear.
Notions.
Optician.
Pictures.
Self Service Basement.
Pictorial Review Patterns.
Post Cards.
Rugs. Ribbons.
Shades. Stoves.
Sewing Machines.
Silks. Shoes.
Suction Sweeper.
Suits, Women's.
Skirt Making.
Stationery.
Trunks. Toys.
Toilet Articles.
Underwear.
Umbrellas.
Women's Wear.
Wash Fabrics.

W. A. McNaughton Co.

Muncie's Big Department Store Everything For Everybody

THE MUNCIE STONE & LIME CO.

Crushed Stone--Agricultural Limestone and Coal

OFFICE AND QUARRIES, 1701 E. WASHINGTON.

Phone 1266.

MUNCIE, INDIANA.

O'MEARA'S MILLINERY

202 East Main Street **MUNCIE, INDIANA**

PHONE 3851.

THE McNAUGHTON.

(See Advertisement Opposite Page)

THE PRICES THAT WE HAVE PAID FOR BUTTERFAT

this year have made the keeping of cows one of the most profitable branches of stock raising.

If you have never sold us cream we would like to have you try us and we want to call your special attention to our **GUARANTEE OF SATISFACTION** that we give to every patron.

WHITE RIVER ICE CREAM

IS THE BEST

THAT CAN BE MANUFACTURED.

Fox River Butter Company

Successors to WHITE RIVER CREAMERY CO.

FOX RIVER BUTTER COMPANY
Successors to
WHITE RIVER CREAMERY CO.
(See Advertisement Opposite Page)

New Kirby Hotel

A. Braun, Proprietor.

"THOROUGHLY UP TO DATE"
"EUROPEAN"

Rates, $1.00 to $2.00

Running Water, Telephone, Circulating Ice Water in Every Room

Newly Furnished Throughout

OUR CAFE

You Get What You Like
You Like What You Get
at the New Kirby Cafe

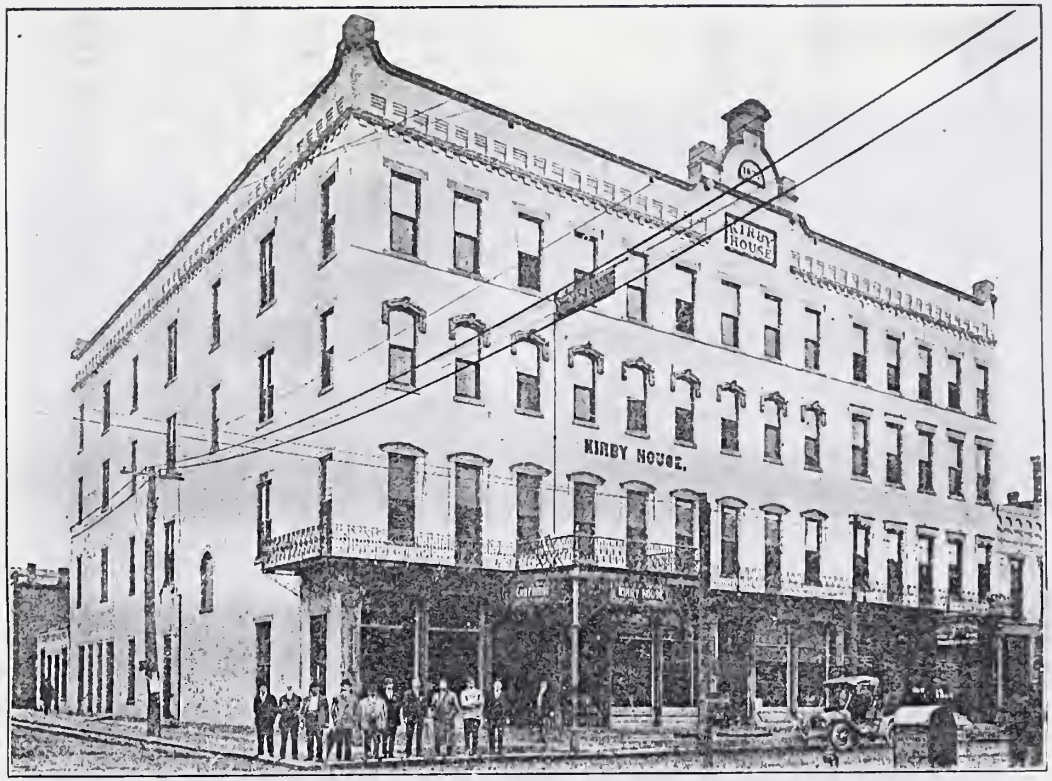

NEW KIRBY HOTEL.
(See Advertisement Opposite Page)

117-119 North Mulberry Street

"WHERE SERVICE IS KING"

Central Auto Company

Our ideal is quick and efficient Auto service. The repair department is equipped with modern machinery to take care of any motor or car trouble you might have. BEST mechanics obtainable.

We Repair Bodies

This is the only place in Eastern Indiana where you can obtain a service of this character. The manager of this department has had fifteen years experience building bodies of the higher grades for Automobile manufacturers. ALL work guaranteed.

Sales Agents

Lexington

MINUTE MAN SIX

and OAKLAND Motor Cars

Call or Phone 3846 for Demonstration.

Storage, MITCHELLIN TIRES, Accessories

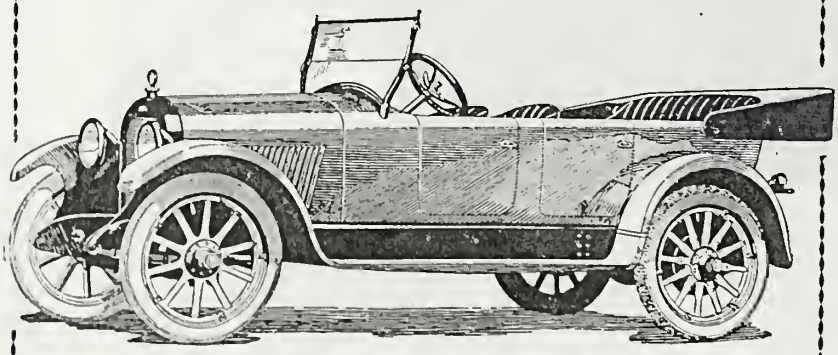

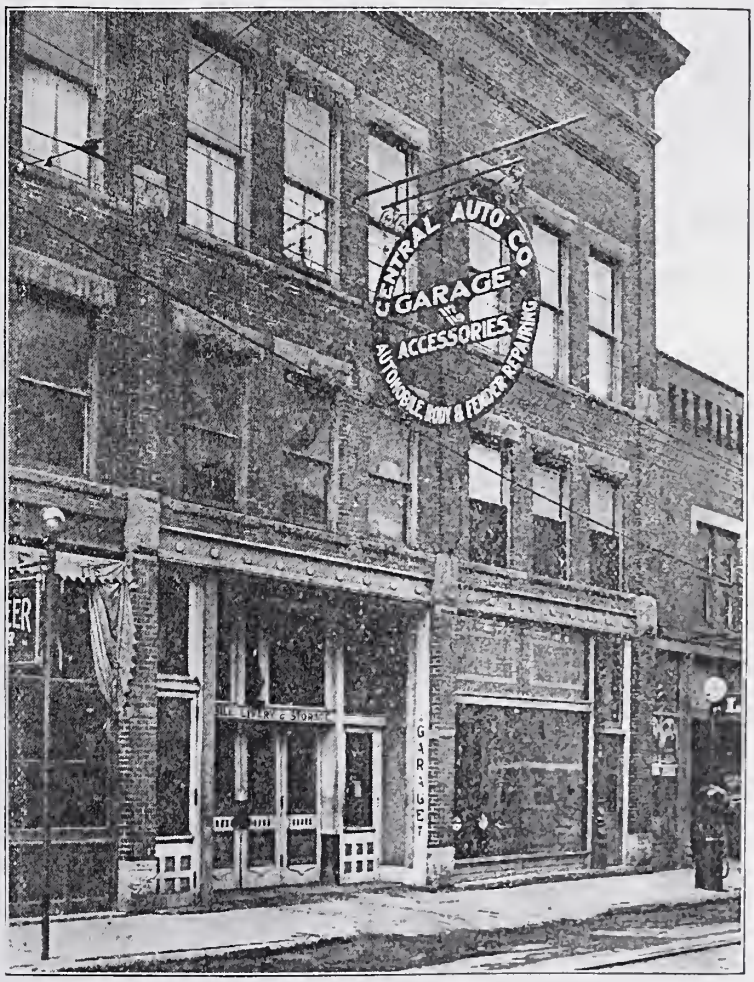

CENTRAL AUTO CO.

(See Advertisement Opposite Page)

CHAS. EMERSON

THE CHAS. EMERSON COMPANY

REAL ESTATE AND RENTALS

GENERAL INSURANCE

Fire, Tornado,
Automobile,
Life, Health and
Accident,
Bonds.

Only High Class Companies.

ROLLA S. PAUL
With The Chas. Emerson Co.

210-211 Wysor Bldg.
PHONE 621

WYSOR BUILDING.

Located in This Building is the District Office of the Mutual Life Insurance Company of New York.

(See Advertisement Bottom Lines)

ALSO THE OFFICE OF THE CHAS. EMERSON CO.

(See Advertisement Opposite Page)

Rest and Contentment

The DUPLEX Fireless Stove cooks the entire meal.

DUPLEX
FIRELESS COOKERS

MADE IN EIGHT DIFFERENT SIZES

Sold everywhere by
Hardware Dealers, Furniture Dealers, and
All Stores Handling Housefurnishing Goods.

The Toughest Old Rooster

THAT EVER CROWED

Made Tender

WHEN COOKED IN THE

Duplex Fireless Stove

DURHAM MANUFACTURING COMPANY, MUNCIE, INDIANA, U. S. A.

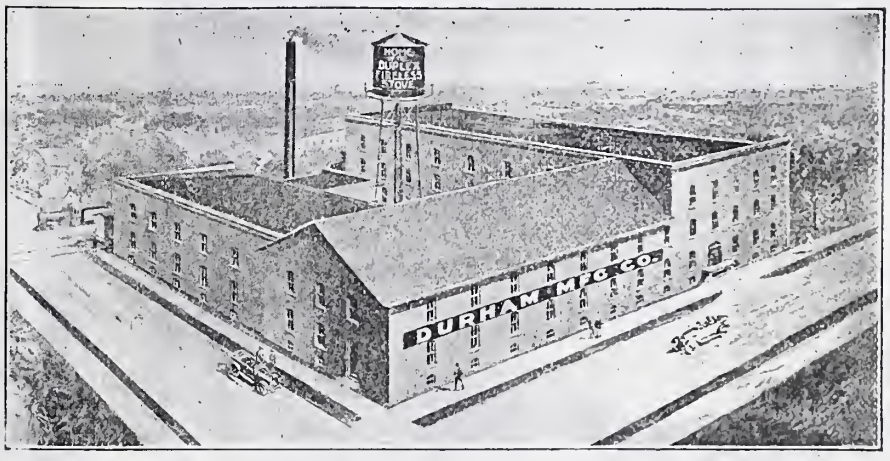

HOME OF THE DUPLEX FIRELESS STOVE

FACTORY WHERE DUPLEX FIRELESS STOVES ARE MADE.

Corner Mound and Cleveland Streets.

J. M. Maring, President. H. C. Johnson, Asst. Secy. and Treas.
E. B. Ball, Vice President. H. R. Bard, Superintendent.

(See Advertisement Opposite Page)

Farmers Savings Bank

Corner Mulberry and Main Streets

Muncie, Indiana

Capital, - - $75,000.00
Surplus, - - $15,000.00

A State Bank

Doing a Commercial Business.
Checking Accounts Solicited.

WM. J. CLARK, President. P. W. COOPER, Cashier.
R. W. STRADLING, Vice President. WM. JORDAN, Vice President.

DIRECTORS:

Geo. E. Whitehair. Wm. J. Clark. Wm. Jordan.
D. A. Lambert. R. W. Stradling. Wm. Stephenson.
P. W. Cooper. W. L. Ball.

Safety Boxes for Rent

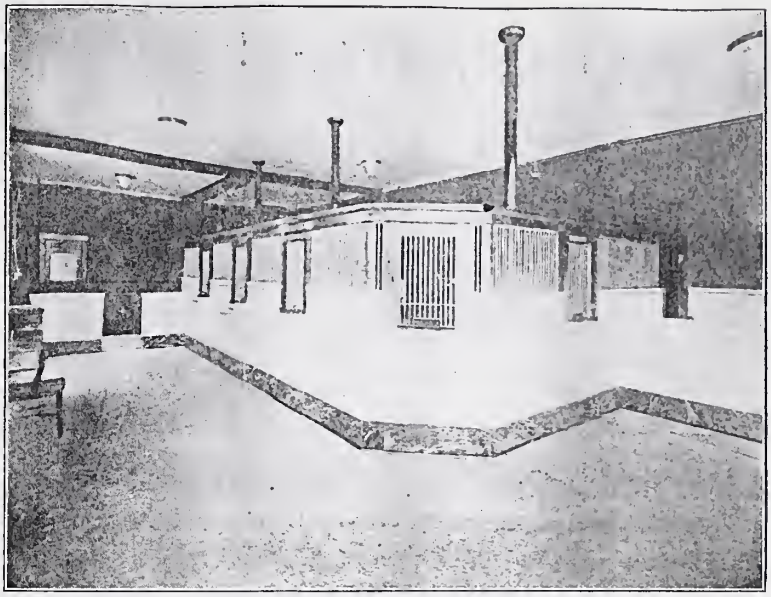

INTERIOR FARMERS SAVINGS BANK.
(See Advertisement Opposite Page)

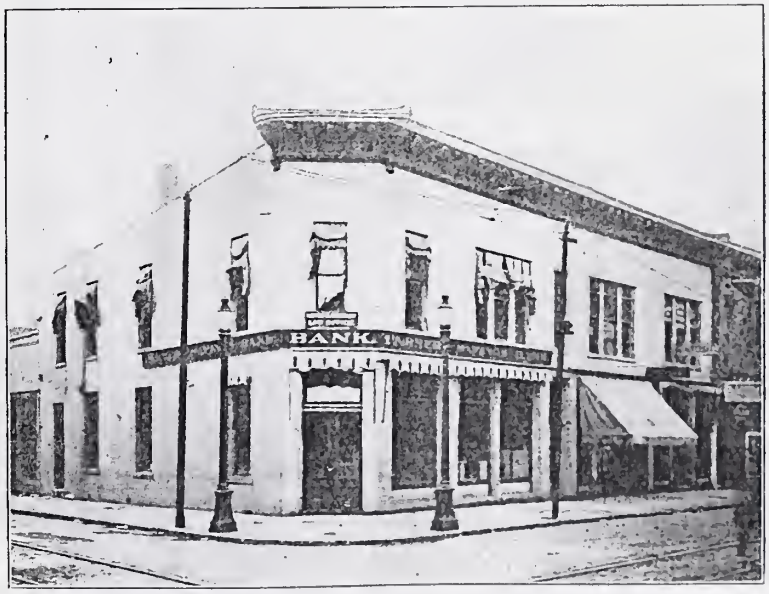

FARMERS SAVINGS BANK.
(State Bank)
(See Advertisement Opposite Page)

RUDY'S BREEDING BARN,
YORKTOWN, INDIANA.

Sound Pure Bred Stallion No. 1928: VAINQUEUR-DE-THY (6247)

An Imported Belgian stallion, Imported by Finch Bros., of Verona, Ill., in 1911, is a sorrel horse with light mane and tail.

Foaled in 1908, Sired by Cristal (35768), he by Prince du Chenoy (21308), out of Fanny d'Oul (36623), dam Cabine (62033), she by Cob d'Elbeca (20696).

A beautiful horse, weighs 2,100 lbs. Action like a coach horse. Disposition perfect.

These horses must be seen to be appreciated.

Sound Pure Bred Stallion No. 2385: HOMME (No. 43225)

The Sire of Winner of Delaware County Colt Show 1912-1913 and 2d and 3d in 1914

Is a black Imported Percheron stallion, Imported from France by Bell Bros., of Wooster, Ohio, in 1909.

Foaled in 1907. Sired by Sulpice (59070), dam Lisa (50626), she by Brutus (34739), second dam Charmante (23554), she by Sultan (4713).

Is a fine individual, weighs 2,250 lbs., with extra heavy bone of good quality. Is a sure breeder and his get are colts of size and finish and sell at a premium.

The above cut is of the great six-horse team of 2-year-olds, all of which were sired by the Percheron stallion Homme (No. 43225). Total weight, 9,240 pounds.

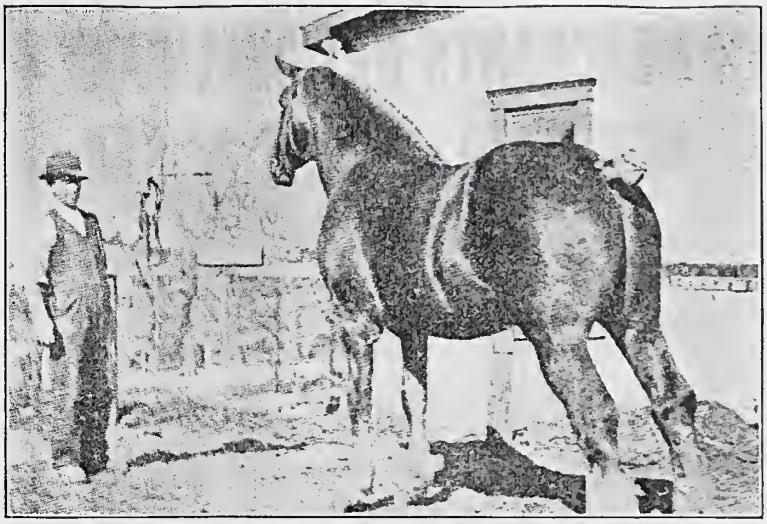

VAINQUEUR-DE-THY (No. 6247).

Sire of O. E. Helvies, great 3-year-old stallion. Weighs 2,160 pounds.

(See Advertisement Opposite Page)

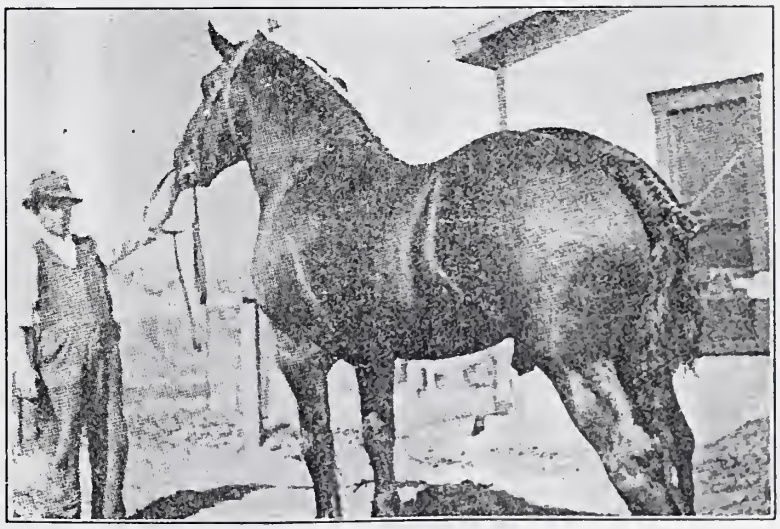

HOMME (No. 43225).

Sire of the Winner of Delaware County Colt Show, 1912-1913, and Second and Third, 1914. Also sire of the six-horse team of two-year-olds, cut of which is shown on opposite page.

(See Advertisement Opposite Page)

THE MERCHANTS NATIONAL BANK

—AND—

THE MERCHANTS TRUST & SAVINGS COMPANY

Corner Jackson and Mulberry Streets, Muncie, Indiana

COMBINED CAPITAL SECURITY.....$675,000.00
TOTAL RESOURCES $3,500,000.00

WHAT WE DO

WE HAVE

(1) An up-to-date COMMERCIAL DEPARTMENT equipped with every modern facility for the efficient handling of your commercial business.

(2) A well established SAVINGS DEPARTMENT where your idle or dormant funds and your children's savings can be placed on interest at the maximum rate consistent with conservative banking.

(3) A conservatively conducted INVESTMENT DEPARTMENT in which we handle a complete line of gilt-edge tax-exempt U. S. Government, Territorial and Indiana Municipal, School and Road Bonds. Orders for General Market Securities executed with despatch.

(4) A securely constructed SAFETY VAULT DEPARTMENT equipped with some twelve hundred fire and burglar-proof safety boxes, spacious boxes renting as low as $1.50 per year.

(5) A rigidly regulated TRUST DEPARTMENT through which we are enabled to act as Administrator, Executor, Guardian, Trustee, Receiver, etc.

(6) A REAL ESTATE MORTGAGE LOAN DEPARTMENT with most favorable terms to borrowers consistent with conservative banking.

OFFICERS.

Hardin Roads, President.

Fred Klopfer, Vice President.
F. B. Bernard, Vice President.
F. A. Brown, Vice President.
B. F. Shroyer, Cashier.
F. D. Conyers, Assistant Cashier.
T. P. Mann, Assistant Cashier.

DIRECTORS.

H. L. KITSELMAN.
A. L. KITSELMAN.
J. M. MARING.
B. F. SHROYER.
F. D. CONYERS.
E. B. BALL.
W. C. BALL.
JOS. A. GODDARD.
HARDIN ROADS.
W. B. STEWART.
F. A. BROWN.
FRED KLOPFER.
EUG. VATET.
F. B. BERNARD.
G. W. WAGNER.

THE MERCHANTS NATIONAL BANK.
(See Advertisement Opposite Page)

J. F. Kiser
COMPANY

THE OUT OF THE WAY STORE
THAT SAVES YOU MONEY

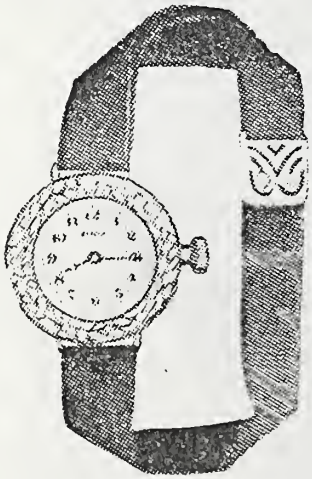

Diamonds Remounted While You Wait

Fine Watch Repairing

Diamonds a Specialty. Wedding Rings. Engagement Rings.

Tel. 772 Elm and Howard

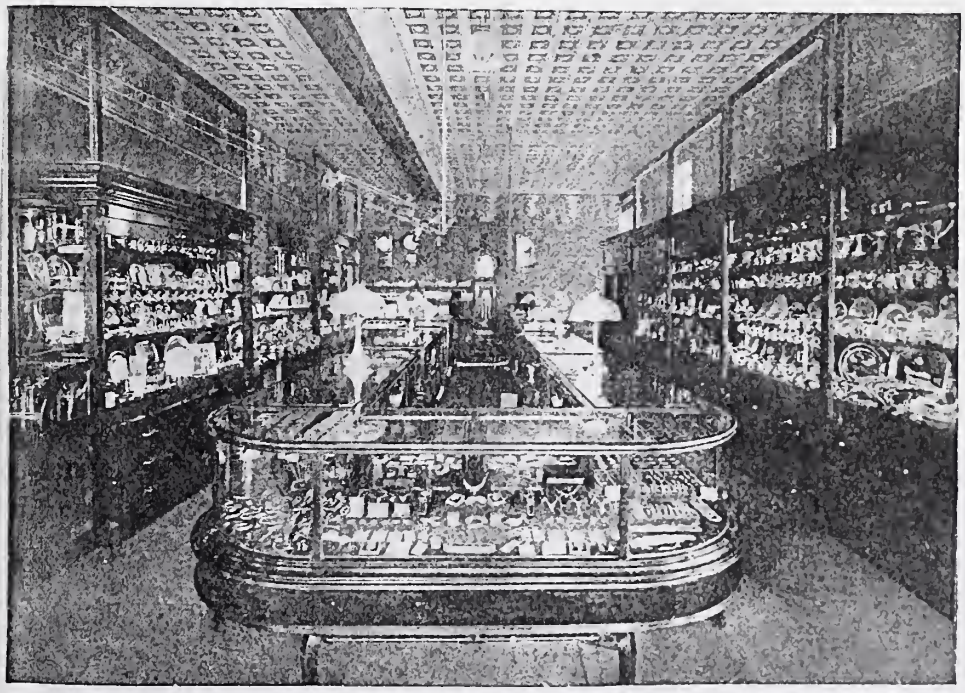

INTERIOR VIEW J. F. KISER CO.

(See Advertisement Opposite Page)

Hanley Automobile Company

Largest Automobile Establishment in Eastern Indiana

Two buildings. 23,000 square feet floor space. Open day and night.
Distributers of Essex and Hudson Automobiles.
Agents for McGraw, Firestone and Goodyear Tires. We carry the largest tire stock in the city.
Official service station for Willard Battery Co.
Accessories and supplies of all kinds.

Courteous and Prompt Service

Jackson and Madison Streets

Phone 289

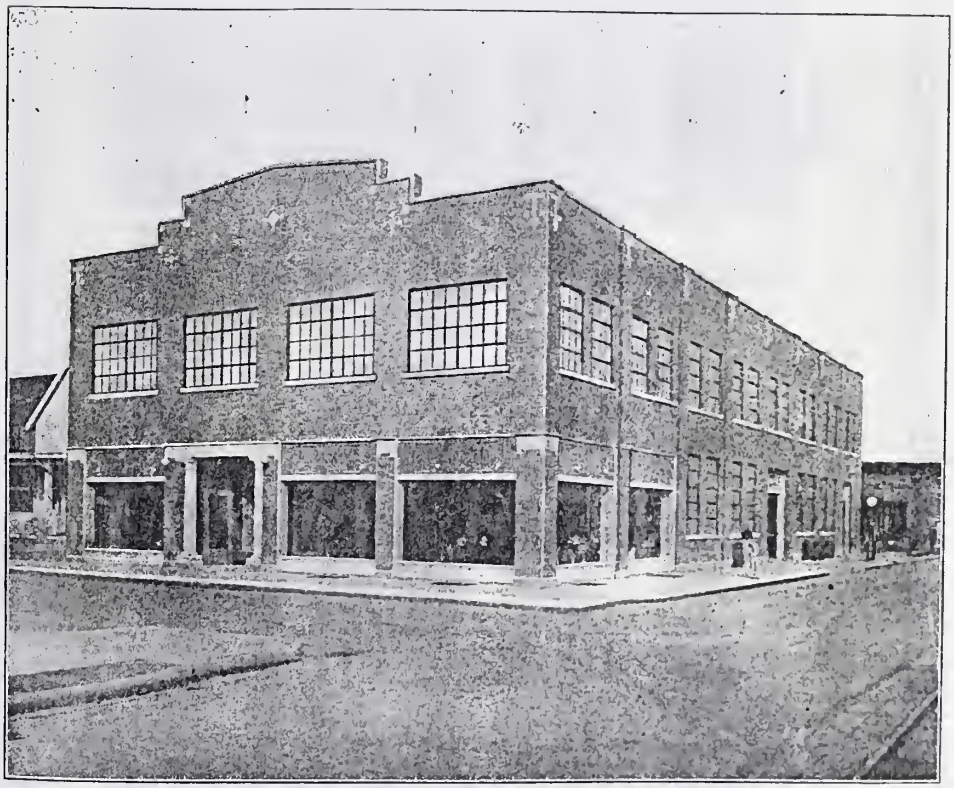

HANLEY AUTOMOBILE CO.
(See Advertisement Opposite Page)

Telephones { Office, No. 100
Residence, 2864

Allen A. Wilkinson Lumber Co.

LUMBER

Hardwood Flooring and Interior Finish a Specialty

Cement
Lath and Plaster
Paints and Oils
Builders' Hardware

Reynolds and Aquatite Roofings

BEAVER BOARD
"CANT SAG" GATES

FENCE { LOCUSTS / RED CEDAR / WHITE CEDAR } POSTS

Our Aim: To Please You

O. D. PAULEY, Manager

600-700 South Council Street, Muncie, Indiana

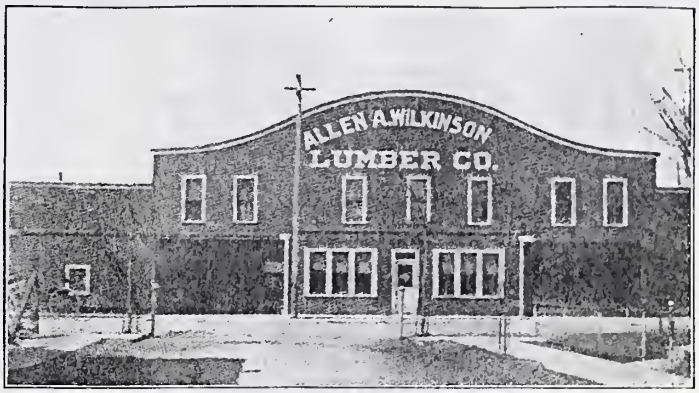

(See Advertisement Opposite Page)

REAR VIEW OF ALLEN A. WILKINSON LUMBER CO.

(See Advertisement Opposite Page)

UNION TRACTION

UNION TRACTION

MAKE A TEST OF IT

When you want to travel why not go to the nearest agent of the **Union Traction Company** and ask him about it?

When you want to ship, or have something shipped to you either by freight or express, better see the local Interurban agent. He may save you time and money.

The Interurbans reach over 500 cities and towns in Indiana, Ohio, Kentucky and Michigan.

Or write Traffic Department.

UNION TRACTION COMPANY OF INDIANA

ANDERSON, INDIANA

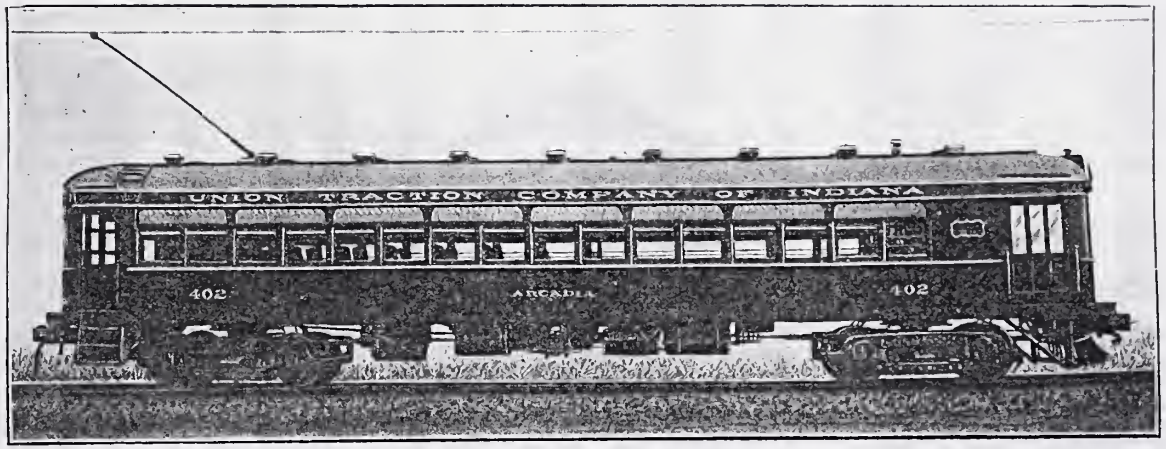

UNION TRACTION CO.'S CAR
(See Advertisement Opposite Page)

Capacity, 7,000 Annually Factory, Chicago, Ill.

W. M. Cortner Music Co.

DEALERS IN THE

P. A. Starck High-Grade Pianos and Player Pianos

DIRECT FROM FACTORY TO HOME

Cash or on Terms to Suit. Take in Old Pianos on New Ones.
Q. R. S. Music Rolls.

ALSO REPRESENTATIVES

The Rudolph Wurlitzer Company

World's Largest Manufacturers of

Theater Orchestras

All Kinds of Musical Instruments

W. M. CORTNER MUSIC COMPANY

318 S. Mulberry Phone 4870 Muncie, Indiana

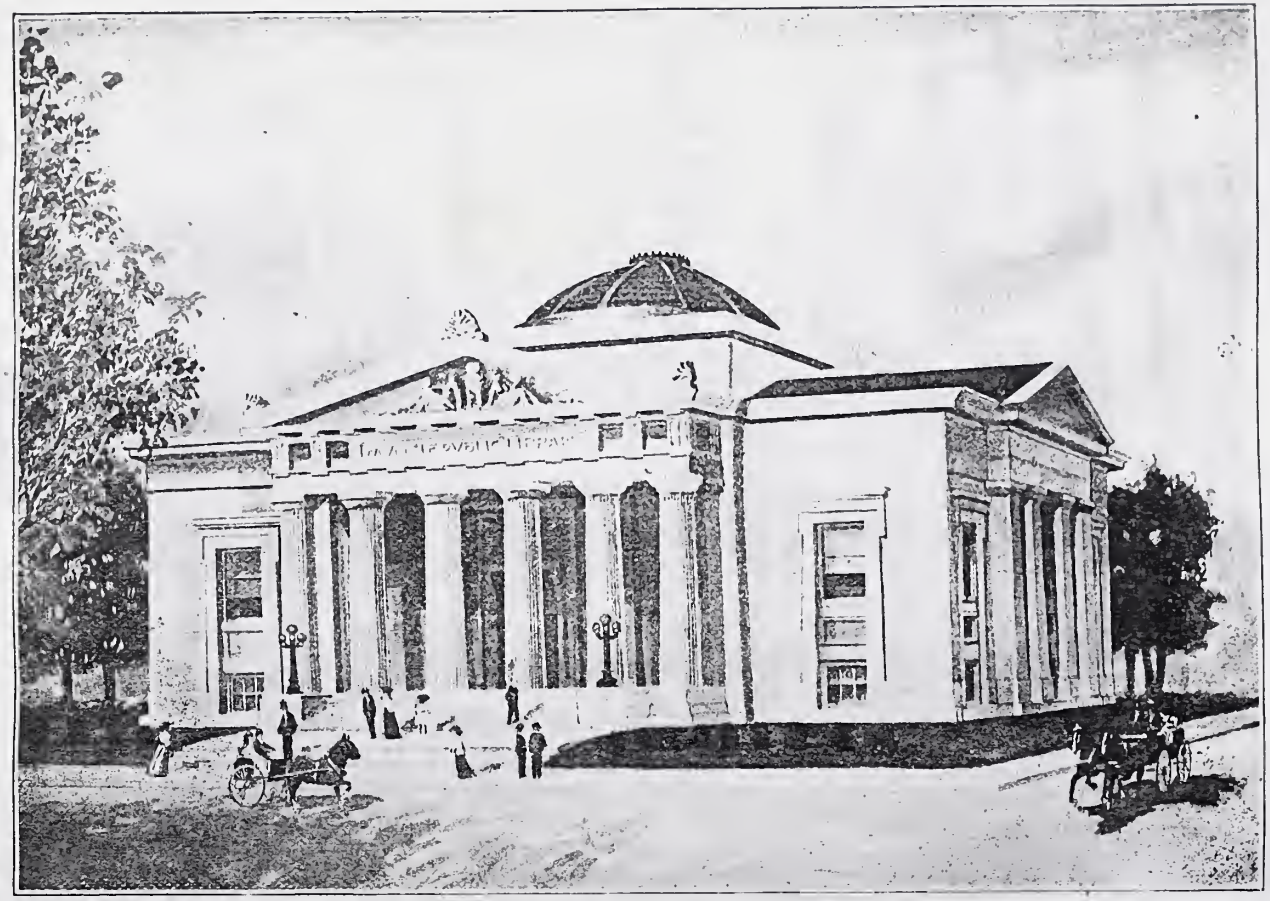

MUNCIE PUBLIC LIBRARY.

A. E. BOYCE COMPANY
ACCOUNTING
BOYCEFFICIENT
METHODS
MUNCIE INDIANA

Auditors Systematizers Accountants
Printers Engravers
Stationers

A. E. Boyce Company

Complete Bank and Office Outfitters
Blank Book Manufacturers
Loose Leaf Specialists

BOYCE BUILDING 321 E. MAIN STREET
MUNCIE, INDIANA.

Let Us Help Solve Your Accounting Problems

VETERINARY HOSPITAL

H. MEADE HAMILTON

VETERINARIAN

Agent Live Stock Insurance

Hospital 215 West Gilbert, Phone 323

Residence, 215½ West Gilbert Phone 323

Frank Brammer Phone 2112

THE SUIT-WELL

Cleaning, Pressing and Repairing

SATISFACTION GUARANTEED
WORK CALLED FOR AND DELIVERED

113 E. Seymour Street. MUNCIE, INDIANA.

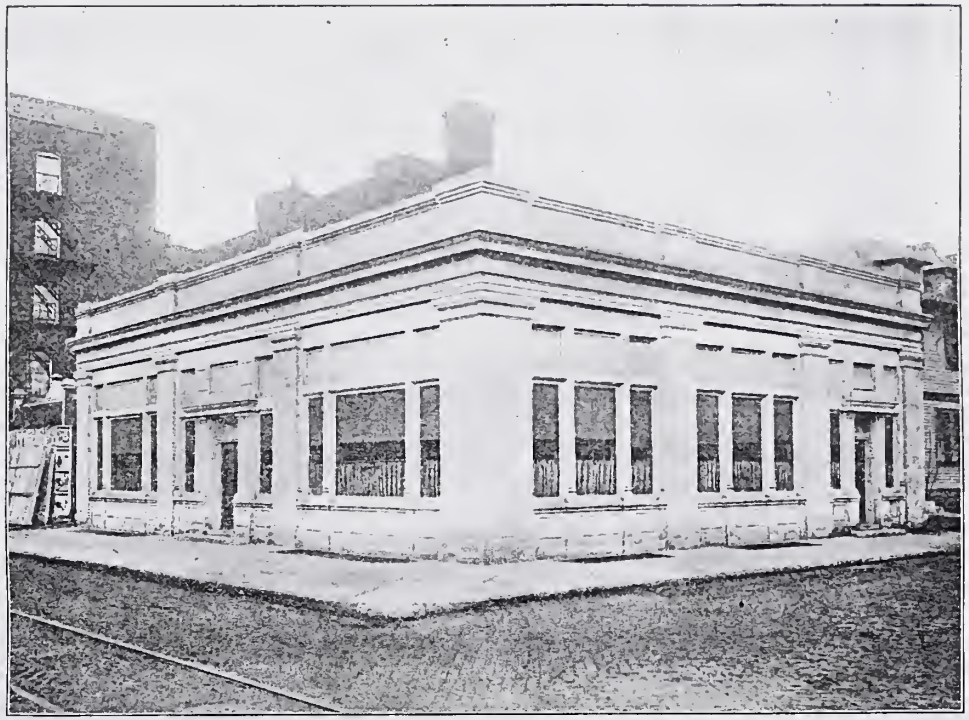

GENERAL PUBLIC SERVICE.
(See Advertisement Top Lines)

WELFARE LOANS

You can obtain a loan of $15 to $300 secured by **HOME FURNITURE**, pianos, live stock, talking machines, etc., without removal; or on **GUARANTEED NOTE**, Bonds or other good collateral. Repayable in easy monthly installments at less than legal rates. **THE SOCIETY** is managed by prominent business and professional men and was not organized solely to make money. Prompt, courteous, confidential service assured. Call, write or phone 4609.

Welfare Loan Society

Member American League Of Welfare Loan Societies

211 East Jackson Street

HOME OF THE WELFARE LOAN SOCIETY.
(See Advertisement Opposite Page)

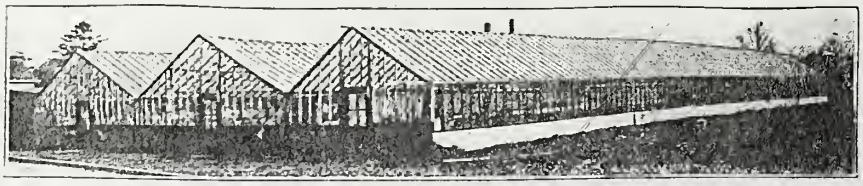

PLANT "B," RIVERSIDE.

THE HOUSE **MILLER'S** OF FLOWERS

ERIC BUCHHOLZ, Proprietor.

FLORIST, DECORATOR, LANDSCAPE ARCHITECT

22,000 square feet of modern Greenhouses devoted to the growing of the CHOICEST CUT FLOWERS, and a Full Line of Pot Plants of Unexcelled Quality

We Are Members of THE FLORIST TELEGRAPH DELIVERY ASSOCIATION and are in a position to deliver flowers to any part of the world within a few hours notice.

LANDSCAPE GARDENING

We desire to call attention to this department of our business. Plans are furnished and Estimates made for rearrangements of old plantings and landscape work in all its branches.

PLANT "A" WITH KILGORE AVENUE STORE.

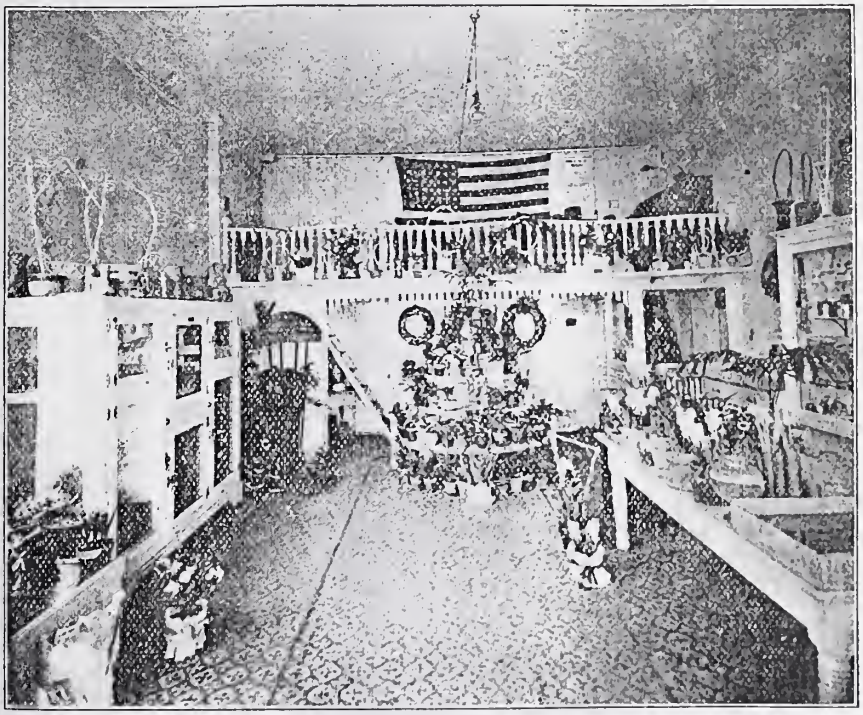

INTERIOR UP TOWN STORE COR. MAIN AND WALNUT.
(See Advertisement Opposite Page)

MUNCIE LUMBER COMPANY

LUMBER, COAL AND CEMENT

SASH, DOORS, BLINDS, FRAMES, MOULDING AND TURN WORK.

Lath, Shingles and Fence Posts

All Kinds of Roofing
Farm Gates
Hardwood Flooring
Glass

Office and Yards: OHIO AVE. AND L. E. & W. R. R.

PHONES 145 and 787.

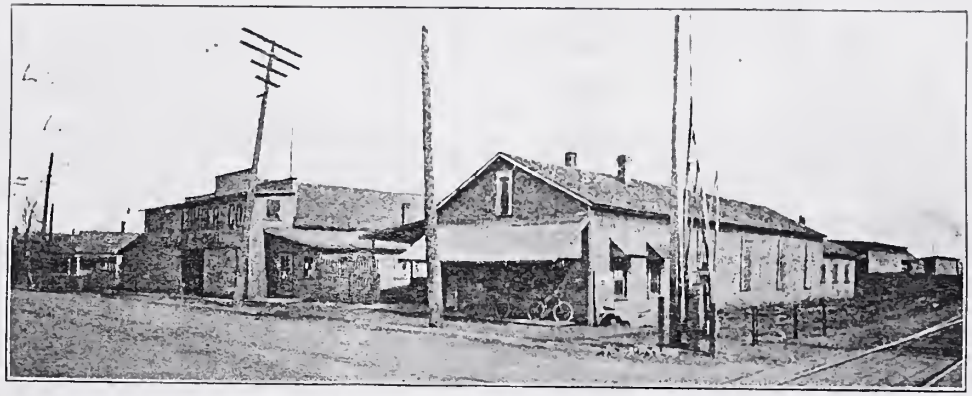

MUNCIE LUMBER COMPANY.
(See Advertisement Opposite Page)

WHEN IN THE MARKET FOR

Lighting Fixtures and Portable Lamps

COMMERCIAL OR DOMESTIC

CONSULT US

RETHERFORD BROS. CO.

Wholesale and Retail Salesroom

Broadway and C. & O. MUNCIE, INDIANA

TOM CHIN

American and Chinese

RESTAURANT AND LUNCH ROOMS

109-111 W. Jackson Street

MUNCIE, INDIANA

PHONE 3859

(See Advertisement Opposite Page)

WESTERN RESERVE LIFE BUILDING.

Owned by Western Reserve Life Insurance Co.

(See Advertisement Bottom Lines)

NEW MITCHELL BUILDING.
The Home of the Banner Furniture Co.
(See Advertisement Top Lines)

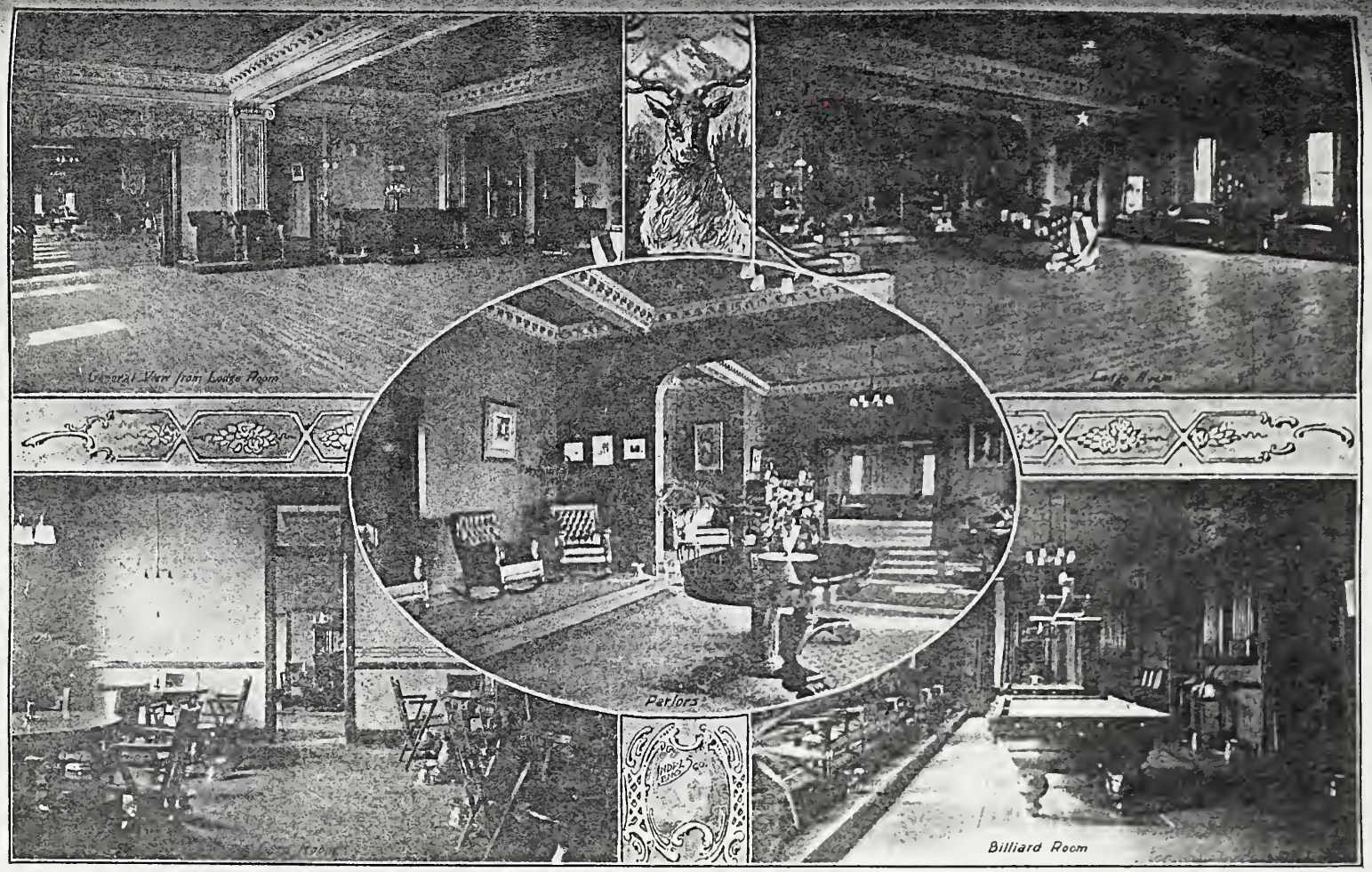

INTERIOR ELKS' HOME.

DELAWARE COUNTY NATIONAL BANK.

(See Advertisement Front Cover)

PROPS-DUNN MOTOR CO.
(See Advertisement Top Lines)

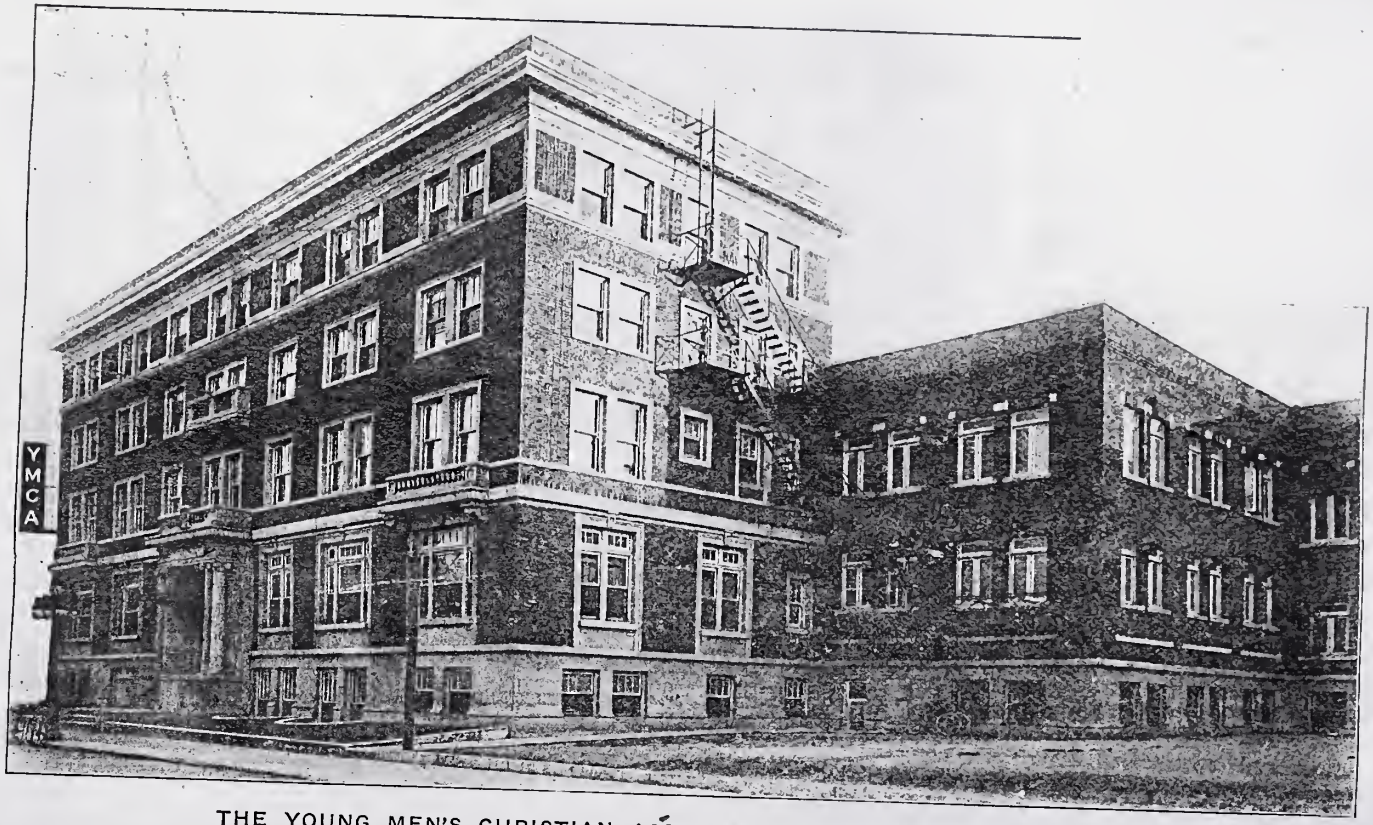

THE YOUNG MEN'S CHRISTIAN ASSOCIATION BUILDING, MUNCIE, INDIANA.

Cost $250,000. Dedicated free of debt May 31, 1914. Rooms for one hundred young men away from home. Swimming pool, shower baths, gymnasium, bowling alleys, billiards, employment bureau, reading rooms, educational and Bible Class rooms, boys' department, and cafeteria open to the public.

NEISWANGER STUDIO.
(See Advertisement Bottom Lines)

T. E. WEIR MUSIC CO.
COLUMBIA GRAPHONOLAS AND RECORDS
119 EAST CHARLES STREET PHONE 298

LAND OWNERS AND R. F. D. PATRONS

Abbott Elmer—82¼a
Abbott J B, Muncie R F D 2
Abbott Marion, non res—8¾a
Abraham Wm J (Louise C), Muncie R F D 2—h 70a
Abrams Frank D and Lucille E, Muncie—¼a
Abrell Wm E (Emma L) (Homer R, Rebecca, Ethel, Theodore, Edith), Muncie R F D 7—h 17a
Abshire Geo H (Emma B) (Stacy E, Albert 18), Daleville R F D 1—h 212¾a
Ackenbach Chas (Cora), Daleville R F D 2
Acker Amos L (Sophia) (John 22), Muncie R F D 9—h 236¾a
Acker Carl (Rosa), Muncie R F D 10
Acker Elijah T, Muncie R F D 10—1a
Acker Lester (Kate) (Arthur, Geo, Robt), Muncie R F D 10
Acker Lewis H and Rozella G, Blountsville—80a
Acker Sidney (Jessie) (Lois 11, Doris 9), Muncie R F D 7
Acker Thos, Muncie R F D 10
Acker Wm A, Muncie R F D 10—80a
Acord Emma, Muncie R F D 3
Acord Hamilton (Johannah), Gaston R F D 1—j 8a
Acord Martin (Catherine), Gaston R F D 2—j 92a
Acord Wm (Cora), Muncie R F D 3
Adams Edgar (Neva B), Muncie R F D 5
Adams Edward H (Bessie J) (Mildred 12), Yorktown R F D 2—w 1a
Adams James E (Sarah A) (Milton), Albany R F D 1—j 32a
Adams John Q (Sarah), Muncie R F D 10
Adams Monoletta et al, Muncie—171½a
Adams Thos (Dora) (Earl 13, James 11, Henry 8), Eaton R F D 2
Adamson Louisa A Estate, Muncie—1¾a
Addington Chas L (Ida S), Muncie R F D 1—h 53a, j 160a
Addington Oris S (Fern) (Mabel), Muncie R F D 2
Addington Oris and Harold, Muncie R F D 2—48½a
Addison Custle K (Mildred E), Yorktown R F D 2
Addison Homer, Muncie R F D 6
Addison Matilda, Muncie R F D 6—40a
Addison Milton (Alma), Yorktown R F D 2—j 80a
Adsit Carrie, wife of Thos J Nollingham, Eaton—414a
Adsit Isabel, wife of Oliver Dunn, Eaton—320a

J. H. WILLIAMSON CO.
FLOUR, FEED AND SEEDS
124 N. WALNUT PHONE 1079 MUNCIE, INDIANA

SIMMONDS BROS.
Dr. E. B. Simmonds C. E. Simmonds
208-11 WYSOR BLOCK PHONE 514
CROWN AND BRIDGE WORK A SPECIALTY

Ailes Garfield (Amy) (Mabel, Alonzo), Muncie R F D 1
Albany Corporation, Albany—7¾a
Alexander Sam S, Muncie R F D 3
Alexandria John P (Caroline H), Muncie R F D 7
Alexandria Sandy S (Anna) (Gertie, John, Roy, Jennie), Muncie R F D 3
Alldredge Edmund F (Fannie) (Hattie), Muncie R F D 5—h 3a
Alldredge John S, Anderson—163a
Alldredge John S and Leathy L, Anderson, Ind—89½a
Alldredge Leathy L, Anderson, Ind—33½a
Allen James C (Viola V) (Irene 20, Raymond), Muncie R F D 5—j ¼a
Allen Joseph (Morris, Lillian), Muncie R F D 3
Allen Louisa, wid of Samuel, Gaston R F D 1
Allen Lucille, Muncie R F D 3
Allen Marshall F (Cora), Muncie R F D 8
Allen Ray E (Bertha), Muncie R F D 4
Allen Ray M (Iva A), Muncie R F D 2—j 14¾a
Allen Thos, Yorktown, Ind—235¾a
Allerman Harry, Muncie R F D 4
Alles Wm (Margaret) (Mabelle, Wilma), Muncie R F D 5
Alley Everett (Grace) (Lee), Muncie R F D 3
Allred Douglas (Jennie), Muncie R F D 3
Allred James C and Gertrude—½a
Alvey Chas (Edith), Muncie R F D 5
Alvey Earl (Mrs Earl), Daleville R F D 2
Alvy Geo W (Nannie J) (Mabel, Chas, Denny), Muncie R F D 2—w 3½a
American Glass Co—3a
American Lawn Mower Co (The), Muncie—3a
American Sheet Steel Co, non res—26½a
Ammon Grover (Anna) (Crystal, Vere), Muncie R F D 2
Ammons Wm (Minnie) (Lewis, Emma), Muncie R F D 10
Anderson Alex H and heirs, Muncie R F D 4—196½a
Anderson Chas E (Ida) (Claude, Ralph, Pauline, Gladys, Gleem), Muncie R F D 6—h 60a
Anderson Chas S (Sarah) (Rhoda), Albany R F D 1
Anderson Denver (Oria) (Delbert, Ocie), Muncie R F D 4
Anderson Felix P (Forest P 20), Albany R F D 1—82½a
Anderson Frank W (Bersheba B) (Susie K 14, Chas A 12), Albany R F D 1
Anderson John W (Viola), Yorktown R F D 1—h 32½a, j 19½a

YOUNT AUTO RADIATOR CO.
AUTO RADIATOR REPAIRING
417 S. COUNCIL ST. PHONE 2849 MUNCIE, INDIANA

IRVING B. ALLEN
SHEET METAL WORKS 425 E. MAIN

Anderson Joseph F, Albany R F D 2—80a
Anderson Lola D, Albany R F D 1—93¾a
Anderson Milton (Allie) (Cecile, James), Muncie R F D 1
Anderson Nathan (Alice A), Muncie R F D 1—j ¼a
Anderson Ollie W, Muncie R F D 1—1a
Anderson Ollie W et al, Muncie R F D 1—½a
Anderson Silas B (Pansy) (David S), Muncie R F D 4
Anderson Wilber (Bernice), Albany R F D 2
Anderson Wm F (Ethel), Selma R F D 1—j 2½a
Anderson Wm F and Nellie E, Muncie R F D 5—j 99¼a
Anderson Wm H, Muncie R F D 3—20a
Andes Arthur F (Minnie), Muncie R F D 9—h 80a
Andes Howard (Mabel), Muncie R F D 10
Andes Mike D (Lula) (Iantha 17, Cecil 14, Robt 10), Eaton R F D 3—h 20a
Andrew Amanda, Muncie—¼a
Andrews Alfaretta (Charlotte, Gilbert, Kirby), Muncie R F D 4
Andrews Caroline—53¾a
Andrews Mrs Cynthia A (Hugh), Eaton R F D 1
Andrews Ida F, Albany, Ind—38¾a
Andrews J S, Albany, Ind—75¾a
Andrews John E, Muncie—75a
Andrews Joseph W, Eaton R F D 1—80a
Andrus Carl W (Ella) (Vera 16, Verna 14, Evelyn 12, Jennie 10), Albany R F D 1
Anthony Chas H, Muncie—152¼a
Antrim Gola A, Muncie—51a
Antrim Laura, wid of Wm H (Oscar 30, Geo 26, Ralph 23, Carl 18, Earl 11), Yorktown R F D 2—38a
Applegate Albert (Hattie) (Hazel, Mildred), Muncie R F D 2
Applegate Clifford C (Etta), Yorktown R F D 1
Applegate John T (Narcisses M) (Wesley, Hazel, Ethel), Muncie R F D 8—j 19¾a
Applegate Riley (Eliza J), Muncie R F D 10—j 8¾a
Arbrogast Grover (Flora M) (Sylvia 12, Robt 8), Selma R F D 1—j 73a
Arbrogast Robt S (Leah P), Selma R F D 1—h 75½a, w 33a
Armintrout Chas M (Armon, Axie G, Anna J), Muncie R F D 4
Armstrong Chas C (Elsie N) (Thelma, Carol), Muncie R F D 9
Armstrong Kate, Muncie R F D 7
Arnold Benj H (Mary Luella) (Mary Alice 7), Yorktown R F D 2—h 11a

THE BALDWIN PIANO CO.
Pianos and Manualo Players Talking Machines and Records
119 EAST CHARLES STREET MUNCIE, INDIANA

AMERICAN LAUNDRY
CORNER HIGH AND HOWARD
Phones 909, 1322

All Kinds of Laundry Work
French Dry -:- Steam Cleaning

Arthur Chester A (Minnie M), Muncie—2¼a
Artrip Noah B (Josephine) (Milford, Madonna), Muncie R F D 6
Artz Peter W and Ida M—2a
Asbury Seth (May) (Viola, Howard), Muncie R F D 6
Ash Bernice, Muncie R F D 2
Ash Grover C (Grace) (Evelyn, Ruth, Irene), Muncie R F D 9
Ashby Benj F (Florence) (Chester, Harold, Doris, Athenea, Meva), Muncie R F D 8
Ashcraft J•A (Ercie) (Ruby 14, Clara 11, Virgil, Loren), Muncie R F D 3
Ashcraft Mary A wid of Daniel (Burt), Muncie R F D 3—4¾a
Ashcraft Mary H C—40a
Ashley Lucy C, Muncie R F D 1
Atkinson Orren C (Mary) (Maggie 20, Alta 24), Muncie R F D 12—h 100a
Atkinson Raymond (Rosa), Eaton R F D 2
Aubry Aaron J (Virginia) (John E, Edith), Muncie R F D 5
Aubry John H (Catharine E) (Sadie, Helen, Marie, Paul), Muncie R F D 5—w 82a
Ault Clarence W and Ethel, Selma R F D 1—j ¼a
Ault Thos J, Muncie—320a
Ault Wm M (Anna E) (Della, Sarah), Muncie R F D 5—h 52½a, w 11a
Aurand Lila O, Muncie R F D 2
Austin Arthur (Ida H), Gaston R F D 1
Austin Bob, Muncie R F D 4
Austin Chas M (Lillie) (Herbert, Hazel), Muncie R F D 3—h 110¾a
Austin Chas R, Muncie R F D 8
Austin Harmon L, Muncie R F D 4—155½a
Austin Lean, wid Harmon L (Grace), Muncie R F D 3
Austin Ray R (Ivy) (Ralph, Mabel, Nellie, Alice, Elizabeth), Muncie R F D 3—h 4¼a
Austin W B (Maggie) (Will, Frank, Wendell, Naomi), Muncie R F D 10—j 4¼a
Ayers Cecil (Mildred) (Goldie 30), Gaston R F D 2
Ayres Don H (Jane) (Jesse 33), Gaston R F D 2
Babb Celia, Muncie R F D 3
Babb John, Eaton—80a
Babb John W (Nora F), Albany R F D 1
Babb O C (Opal), Albany R F D 1
Babb Orville L (Minnie), Eaton R F D 2—h ¾a

WOLF FIRE, LIFE, ACCIDENT
WESTERN RESERVE LIFE BLDG **Insurance**

Eventually You Will Buy a Ford. Why Experiment?
Phones 824, 434

Ford THE UNIVERSAL CAR

Props-Dunn Motor Company
Walnut and Gilbert Sts. and Walnut and Second Sts.

Babcock Chas (Jessie) (Blanch, Clarence), Muncie R F D 6—h ½a
Bach Wm (Mary), Albany R F D 1—h 80a
Bailey Arlin J, Selma—5a
Bailey David A—120a
Bailey James (Edith) (Edward), Muncie R F D 6
Bailey John (Foster), Muncie R F D 8
Bailey Wm, Selma—1½a
Baisinger Samuel F (Sarah), Eaton R F D 1—j 80a
Baker Armillie and Minnie A, Albany—½a
Baker Chas C—12½a
Baker Edgar M (Laura E), Daleville R F D 2—j 61a
Baker Jack (Charlotte), Muncie R F D 2
Baker John A (Lotta C), Muncie R F D 4—j 3a
Baker Leroy C—76a
Baker Nite F (Drucillie) (Vera 15, Dora 14, Bacil 11, Audrey 8, Etta 6), Gaston R F D 3—h 80a
Baker Paul (Eda) (Robt), Daleville R F D 2
Baker Wm E, Parker, Ind—80a
Baldwin Dollie—¾a
Baldwin Irvin C (Mary C) (Geneva R), Muncie R F D 1
Bales Edgar L, Albany R F D 1—133¼a
Bales Henry, Albany R F D 1—40a
Bales Jacob L, Albany R F D 1—80a
Bales James A (Gertrude G), Albany R F D 2—h 93¾a
Bales James C (Emma S) (Sidney 15), Albany R F D 1—h 80a
Bales Joal F, Albany R F D 1—80a
Bales Laura A, Albany R F D 1—100a
Bales Mary Ann (life estate) et al (fee simple), Albany R F D 1—80a
Bales Sarah and heirs, Albany R F D 1—40a
Bales Wm O, Albany R F D 1—40a
Ball Albert (Arminta) (Ray, Ralph, Ora), Muncie R F D 9—j 10½a
Ball Arthur D estate—40a
Ball Bros Glass Mnfg Co, Muncie—53½a
Ball Bros Paper Mill, Muncie R F D 8
Ball Chas, Oakville, Ind—15a
Ball Edmund B, Muncie—3¾a
Ball Edmund B (und ½), Muncie—19¼a
Ball Elmer (Ida), Muncie R F D 10—h 49½a
Ball Frank (Gladys), Muncie R F D 1
Ball Frank (Mahala) (Cecil), Muncie R F D 10—h 80a

Boyce & Boyce,
Office, Boyce Block.

General Insurance, Real Estate, Rentals and Bonds. Phone 1143.

W. H. BALLARD & SON | Tin and Galvanized
207 S. WALNUT ST. | IRON WORK

Ball Frank C, Muncie—15½a
Ball Frank C (und ½), Muncie—19¼a
Ball Frank C and Edmund B, Muncie—3a
Ball Geo (Ruth), Muncie R F D 6
Ball Geo A, Muncie—2a
Ball Ora Wm (Helen), Muncie R F D 7
Ball Samuel P and Lydia L, Muncie R F D 10—40a
Ball Sarah Rodgers, Muncie—½a
Ball Walter L, Muncie—160a
Ball Wm C, Muncie—1¼a
Ballinger F L (Maymie) (Marie, Lenna, Malcolm 6), Daleville R F D 1
Ballinger John A (Keturah) (Edna), Daleville R F D 2
Ballinger Ralph (Edna), Daleville R F D 2
Bane Andrew S (Lizzie B) (Thelma, Marion), Muncie R F D 2
Baney Geo W (Mary E), Selma R F D 2—h 22a
Banks Thos E (Sarah E), Muncie R F D 1
Bantz Elbert T (Iva), Albany R F D 2
Bantz Florence E, Albany R F D 1—15a
Bantz Irvin M, Dunkirk, Ind—40a
Bantz Noah (Mary) (Ada 17, Howard 21), Albany R F D 2—w 19a
Barber John (Belle) (Clarence), Muncie R F D 3
Barber Wm H, Yorktown—50¾a
Barchus Beulah, Muncie R F D 2
Barefoot Mary K, Cowan, Ind—3¼a
Barkess Bonnie, Muncie R F D 10
Barley Chas (Martha) (Ruth A, Helen M), Muncie R F D 6
Barley Chas A, Eaton R F D 1—212¾a
Barley David A, Eaton—120a
Barley Emma R (life estate), Albany R F D 1—40a
Barley John A, Albany—80a
Barlow Wm E and Eliza J, Albany—7a
Barnard Jacob N, Daleville—½a
Barnes Chas N (Luella C), Selma R F D 1— j 16¾a
Barnes Edgar (Melda) (Lela M 10, Evelyn 8), Albany R F D 1
Barnes Mrs Ida (William J), Eaton R F D 2
Barnes James (Mary J), Selma R F D 1—j 8¼a
Barnes James E, Shideler—226¾a
Barnes Thos H (Adaline), Selma R F D 1—j 4a
Barnett Frank W—4¼a
Barnhart Chas W, Gaston—½a

BRYAN & SEARS | DODGE BROTHERS MOTOR CARS and STUDEBAKER
111 N. HIGH PHONE 1180 | Automobile Tires and Accessories

BANNER FURNITURE CO.,
HOMES FURNISHED THRUOUT.
CREDIT TERMS TO SUIT YOUR INCOME. WE GIVE PROFIT SHARING TRADING STAMPS.

Barnthouse Elizabeth et al—20a
Barr E J (M L) (Rolly), Muncie R F D 10
Barr Henry (Mary A), Muncie R F D 10—w 81a
Barr Perry (Nellie) (Martha, Mary), Muncie R F D 10
Barr Wm (Alma) (Ethel), Muncie R F D 10
Barrett A Burt (Alice) (Marie 21), Eaton R F D 1
Barrett Chas F (Louie) (Wm 12, Thelma 10, Chas 6), Selma R F D 1—h 8¾a
Barrett John F (Lilla) (Eugene 11), Albany R F D 2—h 110a
Barrett Wm W and Etta, Albany—51a
Bartle Arthur G (Zina E) (Marker, Georgia, Willard, Veta), Muncie R F D 10
Bartle Wm K (Tillie) (Dorothy), Muncie R F D 10—h 31½a
Bartlett Benj, Gaston—½a
Bartlett Calvin N, Albany R F D 2—120½a
Bartlett Catherine, wid of Reuben, Albany R F D 1—90a
Bartlett Chester (Mary) (Eveline 12, Jenita 8, Mary 6), Albany R F D 2
Bartlett Ella C, Parker R F D 20—30a
Bartlett Emry (Elizabeth) (Mary 8), Albany R F D 1
Bartlett Glenn E, Albany R F D 1—50a
Bartlett James L, Parker, Ind—15a
Bartlett James L Jr, Parker, Ind—50a
Bartlett James M, Parker, Ind—76¼a
Bartlett John Elmer (Sarah E), Gaston R F D 3—h 2½a, w 240a
Bartlett Lizzie M, Albany—18¼a
Bartlett Reba, Muncie R F D 5
Bartlett Thos W, Selma R F D 1—110a
Bartlett Wm (Lizzie), Muncie R F D 8
Bartlett Wm O, Albany R F D 1—70a
Bartling Herman (Elizabeth) (Chas W), Muncie R F D 5
Bartling Rachel, with Jonathan Harrold, Muncie R F D 9—80a
Barton Howard C (Elizabeth), Muncie R F D 7—h 1a
Bartow Alonzo T, Muncie R F D 8—22¾a—9¾a
Bartsch August (Augusta) (Blanche, Bertha, Anna), Muncie R F D 2
Barwick James B (Emma L) (Daniel 27), Summitville R F D 1—h 80a
Basinger Carl (Pearl), Eaton R F D 3
Batt Martha and Thos, Gaston—¾a
Battrell Harvey (Sidney), Muncie R F D 7
Baughn Annie E C, Parker R F D 20—10a

BRYAN & SEARS
111 N. HIGH PHONE 1180
DODGE BROTHERS MOTOR CARS and STUDEBAKER
Automobile Tires and Accessories

BANNER FURNITURE CO.,
HOMES FURNISHED THRUOUT.
CREDIT TERMS TO SUIT YOUR INCOME. WE GIVE PROFIT SHARING TRADING STAMPS.

Baughn James H, Parker R F D 20—124½a
Baur Albert E, Eaton—1¼a
Baur Window Glass Co, Eaton—4¼a
Bawdell Chas M (Nellie) (Roscoe 24, Ruby 21), Eaton R F D 1
Baxla John Presley (Alice R), Muncie R F D 1—h 40a, j 40a
Baxla Julian S (Mary C), Muncie R F D 1—h 40a
Baxla Lizzie A, Muncie R F D 1—61a
Baxla Nancy J, Muncie R F D 1—40a
Baxla Ruth E, Muncie R F D 1—40a
Baxley James W (Grace) (Ralph E), Muncie R F D 1
Baylies Charline I, Muncie—¾a
Beach Lewis, Eaton R F D 1
Beach Luther B and Roscoe T Simmons, Albany—¼a
Beall Arthur (Jennie), Muncie R F D 1
Beall Henry, Muncie R F D 3—20a
Beall James (Virginia B), Muncie R F D 8
Beall Lloyd (Mary E) (Arthur, Frank, Chauncey, Elsworth), Muncie R F D 1—h 82a
Beall Watt (Carrie), Muncie R F D 8
Beasley Geo L, Muncie R F D 3
Beasley Wm (Matilda A) (Hazel), Muncie R F D 5—w 20a
Beath Geo R, Eaton—½a
Beath John W, Muncie R F D 4—120a
Beck Burl (Minnie) (Alton), Muncie R F D 1
Beck Chas W (Minnie M), Muncie R F D 3— j 5a
Beck Ollie, Muncie—1¾a
Beck Mrs Permelia, wid of Jacob, Daleville R F D 2
Beckner James W (Rebecca), Muncie R F D 10—j 3a
Beckner Jesse W (Clara) (Marie), Muncie R F D 10
Beckner Walter G (Mamie), Muncie R F D 10—h ¾a
Bedwell John W (Catharine), Muncie R F D 7
Beeching Mrs J E, Muncie R F D 3
Beemer Edward G and Fred D Beemer, Muncie R F D 9—40a
Beemer Ulysses G et al, Muncie R F D 9—80a
Beeson Fred (Alice), Muncie R F D 2
Beeson Oliver M (Gertrude) (Glendon), Muncie R F D 5—h 1¾a
Behagg Edna, Muncie R F D 3
Belew Floyd (Ella), Yorktown R F D 1
Bell Aaron (Georgia), Muncie R F D 6
Bell Adah H, Muncie—1a
Bell Anna, Shideler R F D 1—57a
Bell Anna (2/3) and Josie L Bell (1/3), Shideler R F D 1—25a

Specialist in Farm ..Selling..
AUTOMOBILE AND FARM INSURANCE.
5% MONEY TO LOAN.
Citizens Service Co.
Investment Brokers.
Goddard Block, 302½ S. Walnut St. Phone 79

MILLER'S "THE HOUSE OF FLOWERS" Main Store—Cor. Main and Walnut Streets Branch Store—290 Kilgore Avenue
ERIC BUCHHOLZ, Prop. Member of Florists Telegraph Delivery Association Telephones: 533 — 86
FLORIST — DECORATOR — LANDSCAPE ARCHITECT
30,000 Square Feet of Modern Greenhouses 18 Acres of Outdoor Cultivation

Bell Clyde (Sarah) (Edna, Ruth, Mildred), Muncie R F D 3
Bell Curtis A (Lulu), Muncie R F D 6
Bell David M, Albany, Ind—77¼a
Bell Drummond E (Cynthia A) (Rollie D 24, Ethel 18), Albany R F D 1—w 80a
Bell Emerson S (Harriet) (Nellie, Kathleen), Muncie R F D 10—h 4¾a
Bell Frank, Muncie R F D 6
Bell Henry (Mae F) (Walter W 19), Muncie R F D 3
Bell John E (Emma) (Marie 18, Dorothy 16), Albany R F D 1
Bell Dr John M (Carrie L) (Enid), Muncie R F D 6—w 134a
Bell Josie L, Shideler R F D 1—28½a
Bell Mary, Muncie—½a
Bell Rose M, Albany R F D 2—30a
Bell Sylvester M and Leora E, Muncie R F D 7—½a
Bell Wilber N (Nettie) (Mary 7), Albany R F D 2
Bell Wm A (Eliza C), Indianapolis, Ind—j 406a
Bell Wm S (Lucy) (Ralph 19), Eaton R F D 2—h 50a
Bemenderfer Samuel H, Muncie—½a
Benadum Allen, Muncie R F D 4—40a
Benadum Wm E (life estate) and Rose Benadum (1/3), Gaston R F D 1—40a
Benbow Barclay and Lydia E, Muncie—11¼a
Benbow Mark P (Emma D) (Gertrude Carter 19), Gaston R F D 1—h 215¾a, w 80a, j 129½a
Benbow Oscar (Pearl), Gaston R F D 1
Benbow Paul (Margaret), Gaston R F D 1
Benbow Wade (Mary) (Robt), Muncie R F D 2
Benbow Wave, Muncie R F D 1
Bennadum Cora A, wid of Spencer, Muncie R F D 4—78¾a
Bennadum Ellen, Muncie R F D 4—55½a
Bennadum Geo A, Muncie R F D 4
Bennadum Sylvester (Cora E) (Walter H, Clarence E, Allen), Muncie R F D 4—w 78a
Bennett Alpheus O, Selma R F D 1—234¼a
Bennett Joseph (Mamie), Yorktown R F D 2—h 80a
Bennett Leven heirs—122¾a
Bennett Mary, Muncie—162¼a
Bennett Omar (Berla), Selma R F D 1
Bennett Sarah, Muncie R F D 4
Bennett Walter R (Augusta) (Byron, Helen, Harry), Muncie R F D 5

ARTHUR M. DEARTH
LAWYER
NOTARY PUBLIC
GENERAL LAW PRACTICE, BUSINESS FOR GUARDIANS, ADMINISTRATORS, EXECUTORS, AND SETTLEMENTS OF ESTATES PROMPTLY ATTENDED TO. PHONE 473
101 WESTERN RESERVE LIFE BUILDING, MUNCIE, IND.

AUTOMOBILE REPAIRING All Repairs Guaranteed
Cor. Main and Elm, Muncie, Ind. The Excel Garage, "Excel Service Satisfies" Phone 492. "OPEN ALWAYS"

Benson Chas (Lora) (Goldie), Muncie R F D 10
Benton Belle C, Muncie R F D 8
Benton Geo (Nellie) (Marie 19), Muncie R F D 8—h 120a
Berg Clint (Glennie) (Herman, Walter), Muncie R F D 5
Berg David (Elizabeth) (Floyd, Bernice, Irene), Muncie R F D 4—h 25¾a
Berg John B (Hannah) (Amanda), Muncie R F D 3
Bergdoll Aaron E, non res—80a
Bergdoll Chas (Jennie) (Vernie, Ray), Albany R F D 2—w 39½a
Bergdoll J W (Lora D) (Glen M 7), Albany R F D 1
Bergdoll Wm H and Rachel, Selma R F D 1—1a
Berry Elmer L (Clara B) (Chas, Merritt), Muncie R F D 2—h 40a
Berry Elmer L et al, Muncie R F D 2—80a
Berry Ida, Albany R F D 1—20a
Berry James A (Lottie L), Muncie R F D 1—h 46¾a, w 20a
Berry James M, Muncie R F D 2—15a
Berry John W (Donatta), Muncie R F D 1—h 40a
Berry Louisa, Muncie R F D 2—45a
Berry Luther (Annie) (Bonnie), Muncie R F D 10
Berry Mary J, Albany R F D 1—55a
Berry Merritt, Muncie R F D 2
Berry Noah D and Anna M, Muncie R F D 2—½a
Berryman Alonzo (Cynthia), Daleville R F D 2
Bertchi Philip P (Rachael M), Muncie R F D 3
Besser Albert M Estate, Gaston R F D 3—30a
Besser Floyd (Hazel), Gaston R F D 3
Besser Fred F (Rebecca), Muncie R F D 2—h 3¼a, j 4½a
Besser Nancy A, wid of Albert M, Gaston R F D 3—23a
Bettignies Hector (Lillie) (Leo 12), Gaston R F D 1
Beuoy Alzina, Gaston R F D 2—38a
Beuoy Benj F, Gaston R F D 2—75½a
Beuoy Chas T (Alice M), Gaston R F D 1—h 80a, w 200a
Beuoy Clinton C (Essie) (Floyd Beuoy 21), Gaston R F D 1—h 24½a
Beuoy Floyd F, Gaston R F D 1
Beuoy Geo W heirs, Gaston—80a
Beuoy Mack (Jennie) (Edna Hite, John Murphy and Alfred Thompson), Gaston R F D 2—h 120a
Beuoy Ormal R (Margaret), Gaston R F D 1—h 83½a
Beuoy Randolph, Gaston R F D 2—120a
Beweley Arthur (Reba) (Chas, Laura, Lelah), Albany R F D 1
Bezy Bertha M, Muncie—½a

NEW YORK BEAUTY PARLORS
SPECIAL SKIN AND SCALP TREATMENTS, SHAMPOOING, MANICURING
WE SELL PER-LA-DOIMA THE HAIR REMOVER
305 WYSOR BLOCK PHONE 2296

CLARK BROS. PLUMBING HEATING
Successors to J. P. DRAGOO & SON
317 EAST MAIN STREET

Bice Moral L (Mary) (Blanch 17), Yorktown R F D 2
Bickford Walter N (Mima) (Geo T, Jane R), Muncie R F D 7
Biddle Watson (Louveria) (Wm Henry 16, Blanch 13, Nellie Dosia 7), Yorktown R F D 1
Bilby Adolphus M (Ruth), Gaston R F D 1
Bilby Emerson A (Josephine) (Daisy, Mary E, Rhoda I, Lavonia), Muncie R F D 1—h 105a
Bilby Harry (Mabel) (Chester, Pauline, Hazel), Muncie R F D 10
Bilby Sherman E (Lora) (Lowell 17, Vera 10), Yorktown R F D 2—h 100a
Binegar Gilbert (Eva) (Lola Day 12), Eaton R F D 3
Bingham Alice E and Alvah L, Muncie—1¼a
Bingham Alvah L, Muncie—2a
Bird Allen (Thelma) (Leo, Mary, Orleon), Muncie R F D 5
Bird Earl, Losantsville R F D 24—131a
Bird Ethal (Alma), Muncie R F D 7
Bird Exelma, Muncie R F D 7
Bird Grover C (Martha) (Helen 12), Eaton R F D 3
Bird Wm H (Nellie G) (Opa, Eloise), Muncie R F D 7—h 2a, w 1a
Bishop Ellsworth D (Mary U) (James G 13), Muncie R F D 3—h 40a
Bixenstine Henry G (Kate) (Elmer 27, Naomi 12), Muncie R F D 7—h ¾a
Black Amos L, Muncie R F D 9—43¾a
Black Christina, Albany R F D 2—50a
Black Earl (Hannah) (Josephine), Muncie R F D 3
Black Eli M (Ida B) (Ernest 34, Glen 18), Albany R F D 2—h 13½a, j 40a
Black Elias V (Anna E), Muncie R F D 5—h 69a, w 70a
Black Elmer E (Georgia B) (Alfa F), Muncie R F D 4
Black Eugene (Lila), Albany R F D 2
Black Hanna I, Muncie—1¼a
Black James L (Emma), Albany R F D 1—h 1a
Black James R, Eaton R F D 1—240a
Black Jennie E, Muncie—3a
Black John F (S Elizabeth), Albany R F D 2—h 196a
Black John W (Lavina) (Mary 21, Hobert 20), Gaston R F D 3—h 71¼a
Black John W (M Etta), Eaton R F D 1—h 239a
Black Lydia A, Muncie—75½a
Black Moses E, Eaton, Ind—129¾a

HAMPTON'S UNDERTAKING FURNITURE
1413-15 SOUTH WALNUT ST. Phones: 404, 1694
IF HAMPTON SAYS—ITS OAK—IT MUST BE OAK

Electrical Construction & Supply Co.
Phone 609. Delaware Hotel Bldg.
Lighting Fixtures. Electrical Appliances.

Black Thos W (Gail) (Virgil 16, Edwin 14, Francis 13, Donald 11, Elizabeth 7), Eaton R F D 1
Black Tulley (Elizabeth), Albany R F D 1
Black Walter M (Ethel) (Paul 16, Leyland 12, Chas 9, Robt 6), Eaton R F D 1—h 80a
Black Walter R (Nella) (Harold 10, Beatrice 7), Albany R F D 2—h 1a
Black Wm H (Emma) (Murray 15), Albany R F D 2—h 335½a
Blackburn James, Muncie R F D 3
Blades Chester (Stella) (Loughn 7), Gaston R F D 2
Blades Claude (Carrie) (Ralph, Don), Muncie R F D 1
Blair Ed A (Laura A) (Emma, Ervin, Harry, Mabel), Muncie R F D 1
Blair Forest and Sherman, Yorktown R F D 2—2a
Blake Andrew J, Muncie R F D 3
Blake Wm (Lillian) (Bessie), Muncie R F D 3
Blake Wm M, Muncie R F D 4—4¼a
Blakely Karl Harold, Gaston, Ind—¼a
Blakely Frank, Gaston, Ind—¾a
Blakley J C (Roxie), Albany R F D 2
Bland Glen Jackson Wm (Sadie), Muncie R F D 2
Blankenbaker Chas W (Hazel L), Muncie R F D 6
Blanton Robt (Cora) (Lucile, John B), Muncie R F D 3
Blazer David B, Eaton R F D 1—48½a
Blazier David B, Eaton R F D 1—67a
Blazier John W (Martha A) (Sheldon L 10), Yorktown R F D 2—j 14a
Blease Thos H and Chas F, Muncie—4½a
Bloss Mary Woods, Muncie R F D 1—242a
Bloss Wm H, Muncie R F D 1—80a
Blount Andrew J, Selma R F D 3—80a
Blount James (Anna), Muncie R F D 1
Blount Jarrett L, Matthews—82½a
Blunt A J (Cornelia), Selma R F D 2
Board of Commissioners, Muncie—38¾a
Bockhoven Henry (Anna L) (Pauline, Josephine), Muncie R F D 9
Bocook Mary C—40a
Bogner Anthony J (Elizabeth) (Otto G, Luella, Frances), Muncie R F D 8
Boldrey Chas E (Belle) (Harold, Sarah), Muncie R F D 2—h 49½a

GREELY LUMBER CO.
719 S. WALNUT ST. Phone 109 MUNCIE, IND.
LUMBER, ROOFING, SHINGLES, PICKETS, SASH, DOORS, ETC.

C. H. ELLIS QUALITY FLOUR FEED SEEDS
109-111 W. HOWARD ST. Phone No. 5

Boldrey Geo W (Henrietta) (Oma), Muncie R F D 2
Bolton Opal, Muncie R F D 8
Bolton Walter, Muncie R F D 8
Bond Anna, Albany R F D 3—9¼a
Bond Anna and Avice Clark, Albany R F D 3—10¼a
Bond Clarence E (Nora) (Argyl 15, Hazel 14), Gaston R F D 3—h 40a
Bond Edward (Fern) (Rex), Muncie R F D 8
Bond Larmer E (Susan), Gaston R F D 1—h 80a
Bond Lewis, Gaston R F D 1—112a
Boner Wm A (Angie) (Eva 13), Daleville R F D 2—h 100a
Bonner Myrtle D—½a
Booher Amanda, Muncie R F D 3
Booher Hazel (Fowler, Berl), Muncie R F D 3
Booher Levi (Armelia G), Albany R F D 1—h 56¾a, j 48a
Booher Samuel C (Minnie) (Nolie Alton 15, Archie Thelma 13), Albany R F D 2
Booher Samuel C et al, Albany R F D 2—72a
Booher Samuel C and Thos E, Albany R F D 2—39¼a
Booher Thos E (Louise), Albany R F D 2—h 6a
Booher Waldo W (Edna), Albany R F D 1—h 25a
Bookout Wm A, Eaton—¼a
Boots David E (Clara M) (Fay 22, Samuel 18, Mary 16, James 12), Albany R F D 2—j 26a
Boots Mont (Mattie) (Leota, Leta, Virgil, Delbert, James), Muncie R F D 10
Boots Sheridan (Hazel 19), Albany R F D 2—h 18¾a
Bopp Mollie A (Raymond 20), Eaton R F D 3
Boram Herbert (Ruth), Yorktown R F D 2
Borodle Chas M—14a
Boroughs Charlotte S, Muncie R F D 11—29½a
Borth James (Blanche), Muncie R F D 2
Bortsfield Matilda C, Selma, Ind—80a
Bortsfield Reuben J R, Selma R F D 1
Bortsfield Wm R, Selma, Ind—22½a
Borum Arthur (Julia) (Chas 12, Grace P 7), Yorktown R F D 1—h 40a
Bosman Geo W, Eaton R F D 2—¼a
Bosman James B, Albany R F D 1—80a
Bosman Orville P, Albany R F D 1—149a
Bosman Wm H, Eaton R F D 1—288a
Bost Wm Estate—65a

FRENCH STEAM DYE WORKS 415-423 E. Main St. Phones 515 and 516
FOR FIRST-CLASS CLEANING AND PRESSING

"Exide" Battery Service Station
Vehicle and Starting Batteries Repaired
The Excel Garage,
"Excel Service Satisfies".
Corner Main and Elm, Phone 492.
MUNCIE, IND.

Botkin Lewis A and Cora A, non res—94¾a
Botts Harriet L, Muncie R F D 6
Botts Peter J and Anna M, Muncie—16½a
Bowen Cameron P (Bertha M) (Donald C, Emma, Duretta Josephine), Muncie R F D 4
Bowen Omar (Mattie) (Robt 9), Selma R F D 1
Bowers David W (Nancy), Muncie R F D 8—h 80a, j 119a
Bowers Donald (Shirley), Selma R F D 1
Bowers Dora I, non res—107½a
Bowers Gilbert B (Dora H) (Bonnie C, Mary N F), Muncie R F D 8—w 19a
Bowers John L (Carrie) (Clifford), Muncie R F D 10
Bowers Leonard (Edith) (Hubert, Adaline, Margaret), Muncie R F D 10
Bowers Leoras (Margaret), Selma R F D 1
Bowers Loren (Alice), Muncie R F D 10
Bowers Michael, Muncie R F D 10
Bowers Oscar F (Arwilla) (Martha 17, Cline 15, Bessie 13), Selma R F D 1—h 229½a
Bowers Reed H (Ethel) (Edgar F), Muncie R F D 9
Bowers Russell (Lucinda), Muncie R F D 10—h 48½a
Bowers Shem C L, Muncie R F D 10—80a
Bowers Wm O et al (Laura Sanders, Dora Painter, Edna Swain), Muncie R F D 9—107¾a
Bowles Homer E (Mary Jane), Muncie—j ¼a
Bowles John (Charlotte), Muncie R F D 5—h 27a
Bowlin Emma E et al, Muncie R F D 4—4a
Bowman Andrew (Arena), Gaston R F D 1
Bowman Geo F (Catharine) (Harry G, Jessie, Anna), Muncie R F D 7—h 79½a
Bowman W A (Mary S) (Everett 17, Mark), Daleville R F D 1—h 23a, j 113½a
Bowman Wm (Fern) (Catharine, Arlene), Muncie R F D 5
Bowman Wm (Mary L) (Retha 22, Claude 19, Clifford 15, Nina), Muncie R F D 10
Boxell David C and Selenia A, Muncie R F D 12—j 53a
Boyce A Earl, Muncie—44a
Boyce James Jr, non res—¾a
Boyce Margaret, Muncie—1¼a
Boyce Wm H, Muncie—½a
Boyd Benj F, Muncie R F D 3—5a
Boyd Herbert L (Gladys) (Francis), Muncie R F D 3

AMERICAN TAILORS & CLEANERS
PERRY HUGHES, Proprietor
REMODELING AND RELINING OF LADIES' AND MEN'S GARMENTS
PHONE 3836. 320 SOUTH MULBERRY STREET.

THE PEOPLE'S DRUG STORE REXALL REMEDIES
If You Don't Know What We Handle Ask Your Neighbor—SHE TRADES WITH US

Boyd Mrs Rosy J (Lurton G 22, Lester 9), Eaton R F D 2
Boyd Thos (Mary), Muncie R F D 3
Boyd Wm (Ola) (Joseph 15, Ruby 13, Lena Brown 24), Eaton R F D 3
Boyd Wm H (Viola T), Shideler R F D 1—j ¾a
Boyd Wm H (1/3) and Susan M (1/3), Shindeler R F D 1—35¼a
Boyer Alta and Margaret S Kandel, non res—6¾a
Boyle Cyreneus C, Gaston R F D 2—74¼a
Boyle Frank (Grace) (Louie, Albert, Jesse, Ruby, Leonard), Muncie R F D 4
Boyle Geo, Gaston R F D 2—100a
Boyle H Lewis (Cora E) (Wendell 21, Irena 12), Gaston R F D 3—h 55½a, w 88a
Boyle Hugh (Monnie), Gaston R F D 2
Boyle John (Cressie), Gaston R F D 2
Boyle Seth H and Billy B, Gaston—½a
Boyles James D (Cora), Selma R F D 1—h 88¾a
Bradburn Wm A (Olive) (Glady, Vivian), Muncie R F D 9
Bradbury Bert F and Sarah B, Muncie—96¾a
Bradbury Jane B, Muncie—40a
Bradbury Robt B and Sarah C, Muncie—120a
Bradbury Robt B and Zora C, Muncie—6¾a
Bradfield Chas E (Jennie E), Daleville—h 162½a, w 100a
Bradfield John W (Mollie) (Herbert 14), Gaston R F D 3—h107a
Bradford Margaret J, Albany—1a
Bradford Mary A and John (life estate), Albany—32a
Bradford Wm (Ivan), Daleville R F D 2
Brady E P, Muncie R F D 3
Brady Frank E (Pearl) (Paul 19), Gaston R F D 3, h 60¾a
Brady Mary, Gaston—¼a
Brady Peter, Muncie—3a
Brady Virginia, Muncie—½a
Brammer David E, Muncie R F D 2—182a
Brammer Emma C, Shideler R F D 1—222a
Brammer Lawrence (Minnie) (Loren Smith), Eaton R F D 1
Brammer Mary A, Eaton—20a
Brammer Wm E (Clara M) (Jacob, Nellie, Harold, Fred, Sarah, Wm), Muncie R F D 1—j 88a
Brammer Winfield S, Eaton—93a
Branch Minor G, Muncie—123¼a
Brandon Ava M, Daleville R F D 1—20a

JONES & POLHEMUS FURNITURE, STOVES, CARPETS, RUGS AND LINOLEUMS
Lowest prices, quality considered. Motor Truck for Delivery.
FUNERAL DIRECTORS - - DALEVILLE, INDIANA

G. W. GATES & CO. SOUTH-EAST CORNER WALNUT AND ADAMS
Women's, Misses' and Children's Cloaks and Suits

Brandon Chas E (Agnes M) (Harrold, Gladys, Lawrence, Irene), Muncie R F D 4—j 53a
Brandon Emaline, wid of Geo, Daleville R F D 1
Brandon Henry C (Mary), Daleville R F D 2—h 160a
Brandon Vinnie, trustee, Daleville R F D 1—10a
Brandt Chalista, Eaton—120¼a
Brandt John M (Ota) (Hazel, Arthur, Thos), Muncie R F D 2
Brandt Martin H (Jennie) (Henrythe 22, John 19, Ida 17), Eaton R F D 2—h 72¾a
Brandt Robt L, Eaton—120a
Brandt Wm, Eaton—1¼a
Brandt Wm H, Eaton—62a
Brane Benj F (Mary), Eaton R F D 3—h 74¾a
Branson Hiram H estate, Muncie R F D 12—33a
Branson Homer (Occie) (Carl 15, Neva 13), Gaston R F D 3
Branson Isabel, Muncie R F D 4—28¾a
Branson Jerry S (Mary E) (Leroy), Muncie R F D 4—w 55a
Brass Emma O, Muncie R F D 2—1a
Braun August, Muncie—102¾a
Breese Geo W (Zello) (Earl, Georgia, Gola), Muncie R F D 5—h 18½a
Brenneman Catharine, Muncie R F D 2
Brewer Hiram (Blanch) (Eva 9, Kenneth 6), Selma R F D 2
Brewer Wm R (Anna M) (Thos 13, Ruby 10, Elizabeth 6), Selma R F D 1—j 50a
Brewington Orange L et al, Albany, Ind—80a
Bricker Daniel (Flossie), Muncie R F D 2
Bricker Grace E, Muncie R F D 7—15a
Bricker Joseph H (Lurena), Daleville R F D 1—j 80a
Briggs Luther (Thelma) (Kenneth, Queen), Muncie R F D 10
Briggs Wm (Ruth), Muncie R F D 5
Bright John W (Leticia M), Muncie R F D 10
Bright Savilla Jane, wid of Joseph F (Gussie 24, Josephine, Clara, Gerald), Daleville R F D 1—22¾a
Brimhall Isaac E, Muncie R F D 4—115a
Brimhall John W L (Emma H), Gaston R F D 2—j 18¾a
Brimmer Wm J (Carrie) (Leo, Cleo), Muncie R F D 1
Brindle Henry W (Stella L) (Lacy Marea 20, Nema Audley 23), Yorktown R F D 2—h 70a
Brindle Malachi P (Bertha) (Clyde 18, Arthur 12, Helen E 10), Yorktown R F D 2—h 37a
Brinson Elton (Martha), Eaton R F D 3

WHEN YOU THINK **INSURANCE** THINK:
KIRKPATRICK, BLUE & CO. (THE AGENCY OF SERVICE)
109 E. ADAMS STREET. PHONE 131.

The Hartley Agency Real Estate Brokers & Building Contractors
Over Columbia Theater

Brinson Geo W (Mabel L) (Byrl), Muncie R F D 3—h 80a
Brinson Roy J (Eva L) (Merrill 14, Amelia 12), Gaston R F D 1—h 125a
Brinson Wm (Ella), Eaton R F D 3
Brinson Wm A (Mary Alice), Shideler R F D 1—h 145¾a, j 70a
Brock Frank, Gaston R F D 2
Brock Homer L (Bessie) (Marcella, Ruth), Muncie R F D 3—j 20a
Brock Jackson (Elizabeth), Gaston R F D 1—h 94a
Brock Leroy (Mattie) (Frank 20, Claude 16, Ethel McLaughlin 30), Gaston R F D 1
Brock Samuel (Mary) (Clifton 24, Martha 6), Gaston R F D 1
Brockharde John (Luella), Muncie R F D 5—w ½a
Broderick Quinlan Mnfg Co, Muncie—3½a
Bronenberg Henry, Daleville—26½a
Bronenberg Mary E, Daleville—58¾a
Bronenberg Peter and Eva, Daleville—189¾a
Bronnenberg Joe H (Maude), Yorktown R F D 2—h 20a
Bronnenberg John W (Ina), Yorktown R F D 2—h 20a
Bronnenburg A Harve (Margaret), Daleville R F D 1—h 80a
Bronnenburg Jerry (Vivian), Daleville R F D 2
Bronnenburg John Jr (Neva), Daleville R F D 1
Bronnenburg John Sr (Lucinda), Daleville R F D 2—h 119¾a
Broodwater Crede C (Alice) (Floyd 21, Mark 16, Verl 14, Fay 12, Ralph 9), Gaston R F D 1
Brooks Ed (Vivian), Muncie R F D 7
Brooks Floyd—9a
Brooks Ira, Muncie R F D 7
Brooks Jacob (Margaret) (Rosie 38, Hova 22), Selma R F D 1—h 80¾a
Brooks John A (A Lottie), Selma R F D 1—h 59a
Brooks Jordan (Dale 36, Homer 24, Gola Williams 16), Selma R F D 1—70a
Brooks Mrs Margaret, Albany R F D 1
Brooks Dr Rolland (Helen), Albany R F D 1
Brooks Wesley (Ella), Selma R F D 1—h 52a
Brooks Wm E (Ora) (Gladys Able 13), Selma R F D 1—h 30a
Brown Absolom (Rebecca J), Muncie R F D 8—w 6½a
Brown Arthur R (Susie) (Robt E, Elizabeth, Wm A, Clarence H), Muncie R F D 4—h 43a
Brown Bedford (Ethel), Muncie R F D 2
Brown Christopher, Muncie—40a

PRINCESS DRESSES, SILKS AND VELVETS, CLEANED
FRENCH STEAM DYE WORKS 415-423 E. Main St. Phones 515-561

ONE OF THE MANY CONVENIENCES OF ELECTRICITY IN THE HOME IS THE EASILY PREPARED DAINTY DISHES.
INDIANA GENERAL SERVICE CO.

Brown David E, Muncie R F D 4
Brown Dock (Ellen), Muncie R F D 9
Brown Ed C (Gertrude) (Denver 10), Selma R F D 2—h ½a
Brown Eliza, Muncie R F D 11—2a
Brown Frank A (Clara E), Muncie—j 85a
Brown Huston (Hazel) (Armour 10, Joseph 8), Daleville R F D 1
Brown Jane E, non res—40a
Brown Jerry (Iva) (Marie, Mark, Mildred, Maud), Muncie R F D 7
Brown Jerry and Bessie Haverstick, Muncie R F D 7—40a
Brown John (Pearl) (Lawrence 15), Gaston R F D 2
Brown John C (Mary E), Daleville R F D 2—h 47a, w 24a
Brown John W (Mary), Muncie R F D 4
Brown Lorin H (Sylvania M) (Ralph W 15, Florence Ruth 12), Yorktown R F D 1—h 72½a
Brown Mahala A, Muncie R F D 1—81¼a
Brown Nora E, non res—20a
Brown Orville H (Tavia) (Dorothy), Muncie R F D 1
Brown Oscar (Edna) (Loyd, Irene, Theodore), Muncie R F D 7—w 7a
Brown Rachel E, Muncie—2a
Brown Rachel M, wid of Gaston, Muncie R F D 4—71a
Brown Ralph C (Effie M) (Wayne C, Mary F), Muncie R F D 4—h 31a
Brown Roscoe (Luzena), Eaton R F D 2
Brown S A (Ora M), Daleville R F D 2
Brown Wm, Muncie R F D 9
Brown Wm H, Muncie R F D 2
Brown Wm H (Malinda J), Muncie R F D 7—h 5a, j 4¼a
Brown Wm H (Mayme) (Eugene, Robt J), Muncie R F D 7
Brown Wm W, Eaton R F D 2—1a
Browning Vernard B (Harriet) (Opal, Virgil, Bertha), Muncie R F D 1—h 60½a
Brownlee Geo A (Etta J), Muncie R F D 4—j 1¾a
Broyles Alfred E (Isabelle) (Vergil 23, Clippard 19, Bula 10, Chester 9), Gaston R F D 2—h 99a
Broyles Beron (Letha), Gaston R F D 3
Broyles Chas M (Leora) (Julia 10), Gaston R F D 2—h 20a
Broyles Floyd, Gaston R F D 3—14a
Broyles Geo W (Dora E), Gaston R F D 3—h 40a, j 12a, w 57¼a
Broyles Henry A (Lulu B) (Paul 16, Nora 13, Vera 10), Summitville R F D 1—h 13a

MUNCIE STEAM DYE WORKS
112 MULBERRY STREET, NORTH PHONE 690
DYERS, TAILORS AND CLEANERS

INSURANCE H. M. JOHNSTON
PATTERSON BLOCK
Fire--Liability--Plate Glass--Accident and Sickness. BONDS

Broyles John W (Margaret), Gaston R F D 3—h 127½a
Broyles Joseph A (Eliza), Gaston R F D 2—h 119½a
Broyles Lura, wid of John N (Gladys 22), Summitville R F D 1
Broyles Oliver A (Ida E), Summitville R F D 1—h 37½a, w 20a
Broyles Oren E (Mary F) (Beatrice 22, Dorothy 16, Rudolph 15), Gaston R F D 2—h 17a, j 80a
Broyles Otto B (Vera), Summitville R F D 1—h 8a
Broyles Robt B, Yorktown R F D 2—76a
Broyles Sarah A, Muncie—80a
Broyles Sherman A (Zelpha) (Hobert 17, Ralph 10), Summitville R F D 1—h 68a
Broyles Walter G (M Blanche) (Marion 12), Summitville R F D 1—w 40a, h 40a
Broyles Wm H (Catherine), Summitville R F D 1—h 260a
Brumbach Wm (Anna) (Rose, Dora, Mary, Chas), Muncie R F D 6
Bruns Wm (Carrie) (Beulah), Muncie R F D 10
Bruns Wm H and Wesley C Pierce, Muncie R F D 10—11a
Brunton Gilbert A (Larma J) (Evaleen 11, Lula 22, Perry 18), Yorktown R F D 1—h 85a, j 52½a
Brunton Noah L, Muncie R F D 11—40a
Brunton Ray F (Lois M), Yorktown R F D 1
Brutchen Belle M and John F, Muncie R F D 7—½a
Bryan Frank (Mary) (Fred 27, Irena 11), Gaston R F D 2
Bryan Geo W (Sarah L) (Geo Jr 27, Robt 23, Ralph 30), Gaston R F D 2—h 45a
Bryan James F, Gaston R F D 1—44½a
Bryan Judson M, Eaton R F D 1—197½a
Bryan Marlie I, Gaston, Ind—42a
Bryan Rufus J, Gaston, Ind—120¾a
Bryan Sarah C, wid of James H (Carl 35) heirs, Gaston R F D 1—76½a
Bryant Marshall (Emma H), Muncie R F D 1—j 10a
Bryant Milo (Mary E), Albany R F D 1—h 120a, w 90a
Buchannan Louis (Ruby) (Verlyn, Gladys, Dortha, Mary), Muncie R F D 9—h 72½a
Buck Ethel, Muncie R F D 3
Buckles Geo A, Albany R F D 1—120½a
Buckley A Frank (Della) (Garrett P, Garland F, Ruth), Muncie R F D 7—j ½a
Buckley Alex F (Sarah) (Marie), Muncie R F D 3
Buffington Mark O, Muncie R F D 2—20a

MUNCIE BUSINESS COLLEGE—DAY AND NIGHT SCHOOL
Courses in Bookkeeping, Stenotypy, Shorthand, Typewriting, Spelling, English, Rapid Calculation, Penmanship, Letter Writing, Commercial Arithmetic, Commercial Law, Etc.

THE KELLER COMPANY
ALL WORK CLOTHES FOR LESS IN THE BARGAIN BASEMENT.
JOHNSON BLOCK. MUNCIE, INDIANA.

Buffington Thos R (Luvary) (Ida), Muncie R F D 2—h 80a
Buffington Thos W (Ida C), Albany R F D 2—w 39½a
Buhi Nicholas F (Rose) (Elsie 18, Emma 13), Daleville R F D 1—h 78a
Bullock Arthur L (Mary) (Lois 11, Robt 19, Fred 14), Albany R F D 2
Bullock Chas (Viola) (Warren), Muncie R F D 9—h 156a
Bullock Frank B (Ethel) (Marion B, Juanita Fay), Muncie R F D 5—1a
Bullock James C Estate, Albany R F D 1—100a
Bullock John W (Lena Pearl), Yorktown R F D 2
Bullock Marion E, Muncie R F D 6—1a
Bullock Mark (Rose), Selma R F D 1
Bullock Mary E and Chas M, Albany R F D 1—100a
Bullock Nebraska (Margaret) (Margaret 20, Paul 15, Mary Ellen 10, Julia 7), Selma R F D 1—j 50a
Bullock Oliver M (Ida B), (Carl P, Lola L), Muncie R F D 7
Bunch Mary L, Muncie—5½a
Bundy Orvill (Martha) (Mildred), Muncie R F D 10
Bunner Alice, Muncie R F D 9
Bunner Grace, Muncie R F D 6—40a
Bunsold Samuel B and Sarepta O, Muncie—3½a
Burcaw Harry L (Nellie M) (Eugene), Daleville R F D 1—j 40a
Burcaw Susan R, wid of Chas, Muncie R F D 9—40a
Burchard John M, Eaton R F D 2—87½a
Burchard Sidney W (Lenora), Eaton R F D 2
Burd Joseph (Ella D) (Wm 13, Etta 18), Eaton R F D 1—j 26¼a
Burden James C, Albany R F D 1
Burden Wm J, Albany R F D 1—40a
Burdette John W, Muncie R F D 2
Burdge Alonzo W (Emma), Muncie R F D 3
Burgess Chas A (Bertie) (H Payton 21), Yorktown R F D 2—h 54¾a
Burgess Geo (Mary) (Paul), Muncie R F D 5
Burgess Geo A (Effie G), Gaston R F D 1—h 3a
Burgess Lydia, Gaston—77a
Burgess Percy Clyde (Iva) (Clytis 9), Yorktown R F D 2—h 75½a
Burgess Samuel A—20a
Burgess Wm F, Gaston R F D 2—137a
Burgett Wm, Muncie R F D 6
Burk John (Nancy), Yorktown R F D 2—h 25a, w 53a

THE MUTUAL LIFE OF NEW YORK
EVERETT GODWIN } DISTRICT
R. A. QUACKENBUSH } MANAGERS
POLICIES THAT ARE UNEXCELLED
Big Dividends Strength and Safety
308-9 WYSOR BLOCK
PHONE 390

Charles B. Kirk
121 E. Main. Phone 11.
Sporting Goods, Bicycles, Novelties, Fancy Hardware, Firearms, Barbers' Supplies

Burke John T, Yorktown, Ind—80a
Burkett Lewis (Margaret), Muncie R F D 1
Burkholder John J and Louise F, Muncie—200¼a
Burns Chas A (Emma) (Mamie, Richard, Raymond), Muncie R F D 4—h 3a
Burns Chas C (Nellie F), Muncie R F D 7—j 7½a
Burns Walter (Leora M) (Kenneth, Virginia), Muncie R F D 5—j 20a
Burris Chas L (Ella), Muncie R F D 4—j ½a
Burris Wm (Julia) (Louise, Paul, Wm), Muncie R F D 9
Burt D Fred (Martha) (Robt 14, Wanda 12, Isabel 10), Eaton R F D 2—h 80a
Burt Edward W, Shideler R F D 1—80a
Burt Lemon W (Elizabeth) (Nola 19, Margaret 17, Walter 12, Marjory 10, Sarah 8), Eaton R F D 1—h 80a, w 53a
Burt Ludlow K, Shideler, Ind—130½a
Burton John T (Anna M) (James M, John R, Anna B, Allen), Muncie R F D 4—j 1a
Burton Rena, Muncie R F D 9
Burtt Elizabeth M, Muncie—½a
Burtt Wm H, Muncie—166½a
Bush James B (Ida E), Selma R F D 1—j 40a
Bush Liddie, wid of Benj F (Wm 43, Effie 32), Selma R F D 2
Butcher Alfred Lee, Muncie R F D 4
Butcher Chas (Mary), Eaton R F D 3—h 151¼a
Butcher Thos (Opal), Eaton R F D 3
Butterfield Elmer J, Muncie—36a
Butterfield Manly I (Mary) (Dorothy, Frank, Carl, Maurice), Muncie R F D 2—h 99¾a
Butterfield Melvin A (Ellen), Muncie—j 36¾a
Byers Walter (Myrtle) (Ruth, Albert), Muncie R F D 4
Byrd Chas H (Elizabeth) (Wilma 15, Wm 13, Ruth 10), Albany R F D 1
Byrd Earl H (Catharine), Muncie R F D 3
Byrd Raymond, Daleville R F D 1
C & G E Ry Co, Muncie—6¼a
C I & E Ry Co, Muncie—120a
C R & M Ry Co, Muncie—19a
Caldwell Lewis, Muncie R F D 3—41a
Call R E (Jennie) (May, Ida, Samuel), Muncie R F D 2
Callicoat Clovis (Lunah) (Ivan), Muncie R F D 7
Calvert Caroline and Cynthia, Muncie—6½a

PATRONIZE YOUR HOME DRUGGIST—GET IT FOR LESS AT
MICHAEL'S (3) DRUG STORES
QUALITY SERVICE · PRICE

W. F. MAGGS THE MERCHANT TAILOR
PHONE 352
108 WEST ADAMS ST.

Calvert Cynthia, Muncie—8a
Calvert Geo L et al, Muncie—80a
Cammack Canning Co, Muncie R F D 8
Camp Miranda, wid of Elvey, Muncie R F D 8—8½a
Campbell A Morrison (Alice) (Freeman 22, Gertrude 20), Eaton R F D 2
Campbell Adam I and Louella M, Muncie—114¾a
Campbell Addie, non res—68½a
Campbell Albert (Edith) (Lavon 10), Eaton R F D 2
Campbell E B (Ora Mae) (Oneda Mills 14, Edith Mills 12), Selma R F D 1
Campbell Ethelyn F, Muncie R F D 5—24¼a
Campbell Frank (Iva) (Raymond 17, Bertha 15, Pauline 11, Robt 9, Homer 8, Allen 6), Selma R F D 1
Campbell Fred (Pearl) (Francis 9), Gaston R F D 2—j 40a
Campbell Jacob H (Emma R) (Earl K 13, Wilbur R 12, Earnest G 10, Twyllah C 7), Yorktown R F D 2—h 71½a
Campbell John C (Eva), Muncie R F D 7
Campbell Lawrence Andrew, John Sidney and Arthur Paul Campbell, Muncie—119½a
Campbell Martin (Florence), Daleville R F D 2
Campbell Nancy J (und 1/3) and Harriet C Newlee (und 2/3), Muncie—5a
Campbell Sarah A, Muncie R F D 9
Campbell Wm, Muncie R F D 3—75½a
Campbell Wm (Katharine), Muncie R F D 3
Campbell Wm with Mary Nixon, Eaton R F D 3
Campbell Wm A—80a
Campbell Wm F—90½a
Canfield John (Josephine) (Shivley, Maud, Gerald), Muncie R F D 2—w ½a
Cannaday Eldon (Elnora), Muncie R F D 7—80a
Cannaday Homer L (Iva) (Karlton 9), Selma R F D 2
Cannady Loren H, Selma R F D 2—2a
Cannon Clyde (Rose) (Mary, Carroll), Muncie R F D 5
Cannon Mary F, Muncie—3½a
Cannon Oliver (Clara) (Grace, Loring), Muncie R F D 10
Canter Ed, with Wm R Hannon, Gaston R F D 2
Canter John H, Albany R F D 3—3¼a
Cappel Emery B and Arminta J, non res—2a
Capper Chas L (Eva M) (Robt, Myrna), Muncie R F D 2—j ½a
Carey Elnora, Muncie R F D 6—12¼a

A NEISWANGER PHOTOGRAPH
IS THE **BEST**
210 E. WASHINGTON ST. TELEPHONE 1114

Morrison-Johnson Co. | **General Insurance**
Johnson Block Phone 49 | **Bonds and Rentals**

Carey Rebecca J, Muncie R F D 6—16½a
Carmichael Carey (Vivian) (Mildred 12), Selma R F D 1— h 52¾a
Carmichael Clarence (Viola) (Leota, Theodore, Geneveive), Muncie R F D 10
Carmichael Edith, Muncie R F D 8—147¼a
Carmichael Ferman V (Leota) (Corwin, Arthur, Everett, Paul, Mary), Muncie R F D 7—h 50a
Carmichael Geo W (Jessie) (Edward), Muncie R F D 7—h 96½a, w 9¾a
Carmichael James M (Minnie) (Derward 9, Maryland 6), Selma R F D 2
Carmichael John (Mary) (Homer), Muncie R F D 6—h 42½a
Carmichael M Ray (Carrie) (Dale W, Helen D), Muncie R F D 2 —j 60a
Carmichael Milton (Dellard 24, Raymond 26) (life estate), Muncie R F D 6—78½a
Carmichael Milton (life estate) and Raymond and Dellard Carmichael (fee simple), Muncie R F D 6—78½a
Carmichael Oliver, Muncie—1a
Carmichael Patrick M (America) (Herbert 30), Eaton R F D 2— h 98½a, j 88½a
Carmichael Raymond (Emily), Selma R F D 2
Carmichael Samuel G (Ola M), Eaton R F D 2—j 51½a
Carmichael Wm (Fred), Muncie R F D 1—22a
Carmin Emiline, wid of Christophe, Gaston R F D 1—22a
Carmin John W (Hattie), Summitville R F D 1—h 77¾a
Carmin Kit (Hazel), Gaston R F D 1
Carmin Walter (Luella), Gaston R F D 2
Carmin Willard L (Fannie) (Arnold 17), Gaston R F D 1
Carmin Wm B (Alice R), Gaston R F D 2—h 225½a
Carnes Hugh (Laura), Muncie R F D 10
Carney John, Muncie R F D 6
Carney Lewis (Lucinda), Muncie R F D 6
Caroline Thos (Viola), Yorktown R F D 2
Carpenter Arthur (Myrtle R) (Eliza A, Pearl, Lawrence, Delbert, John), Daleville R F D 1—h 112½a
Carpenter Chas S (Effie M) (Esther, Genevieve, John, Geo), Muncie R F D 10—h 70a
Carpenter Clem L (Edith B) (Don), Muncie R F D 5—j 5½a
Carpenter Edwin (Louise), Muncie R F D 9
Carpenter Geo E—26½a

Your Friends Can Buy Anything You Can Give Them—Except Your Photograph
C. W. NEISWANGER
210 E. WASHINGTON ST. **PHONE 1114**

OLD RELIABLE PAINT CO.
332 EAST MAIN STREET. PHONE 3386.
THE ONLY EXCLUSIVE PAINT STORE IN DELAWARE CO.

Carpenter J W (Laura) (Kenneth 19, Ralph 18, Gilbert 16), Yorktown R F D 1
Carpenter Jas F (Iva), Muncie R F D 9—80a
Carpenter John (Bertha), Muncie R F D 8
Carpenter Minor L (Celia M) (Virginia), Muncie R F D 3
Carpenter Morton F (Laura) (Roxa, Herman), Muncie R F D 8—h 200a
Carpenter Nancy, Muncie R F D 3
Carpenter Oscar (Myrtle), Gaston R F D 3
Carpenter Oscar, with Perry Finley, Gaston R F D 3
Carpenter Peter M heirs, Muncie R F D 4—53a
Carson Wm J heirs, Indianapolis, Ind—18½a
Carter Elsworth (Edna) (Lottie 29, Marie 22), Eaton R F D 3—h 162¾a, j 6a
Carter Geo B (Edna) (Katharine, Harriet, Elbert, Herbert), Muncie R F D 10
Carter Jean V (Esta) (Chas, Mary, Hazel Z, Enid D, Gertrude M, Wm M), Muncie R F D 8
Carter John, Muncie R F D 4
Carter John R (Ruth), Eaton R F D 2
Carter Levi L (Amanda) (Dora 28), Gaston R F D 2—h 40a, w 165a
Carter Louise, Muncie R F D 2
Carter Maria B, Muncie R F D 8—58a
Carter Mary J, Muncie R F D 10
Carter Oren O (Mabel) (Zona 8, Wm 6), Albany R F D 2—h 21a
Carter Richard M Estate—43½a
Carter Urba (Sallie) (Marie 7), Gaston R F D 3
Carter Wm H (Larie V) (Vergil 20), Gaston R F D 3—h 80a, j 69½a
Cary Ernest E, Gaston R F D 1—30¾a
Cary Sarah A, Muncie R F D 1—27a
Case Elmer (Cora) (Gilbert 16, Fred 14, Paul 12, Cecil 10), Gaston R F D 1—h ½a
Casher Peter (Lucinda), Gaston R F D 3
Casper Frank (Fanny) (Claud 17, Golie 13, Hazel 11, Edna 9), Yorktown R F D 1
Casper John (Ida) (Mary 15, Harriet 12, Jessie 10), Gaston R F D 3—h 27¾a
Cassady W J V H heirs—½a
Cassel Geo R (Mamie) (Virgil Collins 18), Selma R F D 1

S. A. NICHOLS, Proprietor
The Nichols Cloak and Suit House
119 E. Adams Street, Just Off Walnut.

Eventually You Will Buy a Ford. Why Experiment?
Phones 824, 434

Ford THE UNIVERSAL CAR

Props-Dunn Motor Company
Walnut and Gilbert Sts. and Walnut and Second Sts.

Cassel Samuel R (Isabelle) (Blenn 21, Bernice 15, Uva 11), Eaton R F D 1—j 80a
Cassell Arthur (Lottie) (Everett E), Muncie R F D 1—h 15½a
Cassell John J (Mamie) (Helen, Dorothy), Muncie R F D 1—j 65a
Cassell Martin L, Muncie R F D 1—76½a
Castor John (Myrtle) (Phala 12, John Geo 10), Yorktown R F D 1
Castor Margaret, Yorktown R F D 1—20a
Cates Adaline, Muncie—40a
Cates Carl (Ella), Eaton R F D 2
Catron Walter K (Edith), Yorktown R F D 2
Cavanaugh Andrew (Anna) (Willis, Lily, Ralph, Rosetta), Muncie R F D 3
Cavanaugh Packing Co, Muncie—12½a
Cave John H (Rebecca J) (Minnie, Edward, Gola), Muncie R F D 8—j 120a
Cave Marion, Muncie R F D 8—22¾a
Cave Wm H (Floyd), Muncie R F D 8—h 7a
Caylor A W (Edith), Albany R F D 2
Cecil A Edgar (Leora) (Walter P, Paul E, Edith), Muncie R F D 5—h 200a
Cecil A S and sons (Clarence, Howard), Muncie R F D 5
Cecil Anna, Selma R F D 2
Cecil Arthur S (Cora B) (Dorothy 20, Emily 17, Hugh 13), Selma R F D 2—h 824a
Cecil Chas W, Muncie R F D 5—213¾a
Cecil Gertrude, Selma R F D 1
Cecil Howard H (Margaret), Selma R F D 2
Cecil John B (America L), Muncie R F D 6—h 197¾a, w 25a
Cecil Norman (Faun) (Harold 20, Mildred 18, Lela 17, Ephriam 15, Gertrude 13, Kenneth 11, Reba 8), Selma R F D 1—h 83a, w 20a
Cecil O W (Lydia E), Selma R F D 2
Cecil Ralph J (Maude) (Corinne, Herman), Muncie R F D 5—h 46a
Cecil Samuel K (Bertha) (Susannah), Muncie R F D 6—h 308¾a
Cecil Sarah J, Muncie R F D 5
Cecil W Ray (C Elsie) (Janice M), Muncie R F D 5—h 80a
Cecil Walter A, Muncie—91a
Central Indiana Gas Co, Muncie—8a
Central Indiana Ry, Muncie—55½a
Chalfant Bell, non res—79¾a

Buick Valve in Head Sixes and Fours

JOS. F. STEPHENS
New and Second-Hand Cars. 217-219 N. Walnut.
Tires and Accessories. Phone 1807.

DIRECT TO YOU FROM THE FARMS, Orchards and Gardens, gathered together from the places where they grow the best. Your Choice of the Choicest.

STERLING CASH GROCERY

Chalfant Chad B (Gertie) (Olan, Gaylord, Opal, Ermal), Muncie R F D 7—h 70a
Chalfant Ezekiel (Lily M), Muncie R F D 4—w 40a
Chalfant Jesse and Pauline, Muncie R F D 7—2a
Chalfant Jesse G (Ruby), Muncie R F D 6—h 91½a
Chalfant Marshall, Muncie R F D 7—50½a
Chalfant Wm O (Emma) (Chester 17, Ester 14, Lucile 10), Selma R F D 2—j 1a
Chalfant Zerilda, Muncie R F D 6—24a
Chambers Clarence L and Cora L, Muncie—5a
Chambers John (Della) (Edna, Wm Francis, John Jr, Della Jr), Muncie R F D 9
Chamness Sylvester C (Elizabeth), Muncie R F D 5—h 3½a
Champion John (Myrtle), Albany R F D 1
Chandler Henry (Lizzie) (Mabel, Edna, Virgil), Daleville R F D 1
Chaney A L (Almira) (Maggie, Leroy), Muncie R F D 5
Chapman Arthur D (Rhoda), Muncie R F D 8
Chapman Fred F (Hattie B), Muncie R F D 6—w 3¾a
Chapman Orin (Mae), Muncie R F D 8
Chapman W W (Mary E) (Della), Muncie R F D 10
Chappell Anna Goddard, Muncie—2½a
Cheeseman John E, Gaston R F D 1—70a
Cheeseman Mary S, wid of Wm (Grant), Muncie R F D 2—8a
Cheesman John, Muncie—3a
Chenoweth Sarah A, Muncie R F D 11—34¾a
Chesapeake & Ohio Railroad (The), Muncie—186½a
Chesterman John (Sarah) (Lawrence, Bessie, Joseph), Muncie R F D 5
Chicago Central Indiana Ry, Muncie—1½a
Childers John W (Florence A), Albany R F D 1—h 10a, w 30a
Childs Carl (Pearl) (Raymond 14, Madeline 12, Enoch S 9), Yorktown R F D 2
Childs Henry D, Daleville—2a
Childs James O (Bessie), Daleville R F D 2—h 60a
Childs Lewis C (Ellen W) (Gopha M 19, Fern W 8), Yorktown R F D 1—h 65a
Childs Marellus and Juliet S, Yorktown, Ind—49a
Childs Oscar E, Muncie R F D 4
Childs Sarah R, Muncie—23½a
Chipman Wm (Sarah A), Eaton R F D 2—j 20a
Chitty Andrew S, Muncie R F D 1—80a
Chitty Luther M (Susie), Muncie R F D 1

DR. E. F. TINDAL EYE, EAR, NOSE AND THROAT
OFFICE 214-215 WYSOR BLOCK. GLASSES ACCURATELY FITTED.

Tomatoes - DELAWARE BRAND - Peas
PACKED BY TUHEY CANNING CO.
SOLD BY ALL GROCERS

Christie Joseph (Maud) (Edith 19, Guy 17, Wayne 15), Yorktown R F D 1—h 42a
Citizens Remedial Loan Association, Muncie—¾a
Citizens Service Co, Muncie—2½a
City Ice & Storage Co, Muncie—½a
City of Muncie, Muncie—148½a
City of Muncie Schools, Muncie—1½a
Clark Abner, Eaton R F D 2
Clark Albert W (Nora) (Myrta), Muncie R F D 5—h 1¼a
Clark Alonzo Avice (Nora) (Harold 12), Yorktown R F D 1—h 9½a
Clark Altimont P and Mary A, Muncie—3a
Clark C E and J W, Selma—4½a
Clark Chester C (Zella) (Wade, Harless), Muncie R F D 9
Clark Chester M and Nonis L, Muncie—15a
Clark Chlora Agnes—5a
Clark Clifford (Cecil), Muncie R F D 9
Clark Elizabeth R, Muncie R F D 9—43¼a
Clark Henry W (Dorothy 22, Alta 18), Eaton R F D 2—48a
Clark James (Elvira) (Letitia, Atilla, Lillian), Muncie R F D 10
Clark James W (Emma L), Muncie R F D 3—h 8a
Clark John T, Gaston R F D 1—100a
Clark Joseph (Jane) (Lorenzo 31), Eaton R F D 2—j 64a
Clark Lemuel, Eaton R F D 2
Clark Mary A, Muncie—20a
Clark Merle C (Nenis) (Robt), Muncie R F D 9
Clark Nancy, Muncie R F D 9
Clark Oliver (Annie L) (Pearline, Norris), Muncie R F D 9—h 70a
Clark Powell G (Delilah L) (Raymond 34, Wilma 24), Selma R F D 1—h 1¾a
Clark Ray W, Muncie—4a
Clark Sam A (Martha J) (Fred 22, LeRoy 20), Albany R F D 2—h 190a, j 44a
Clark Theodore A, Eaton R F D 2
Clark Wm (Ida), Muncie R F D 9—h 81a, w 5a
Clark Wm A (Amy) (Robt 8), Gaston R F D 1—h 134a
Clark Wm H (Pearl) (Milliert), Muncie R F D 2
Clark Wm J (Rose E) (Herbert 17, Clyde 12), Selma R F D 1—j 58¾a
Clawson Olistus P and Jemima A, Gaston—44½a
Claypool Elizabeth B, Muncie—16¼a

INSURE WITH THE **WESTERN RESERVE LIFE INS. CO.**
AND KEEP YOUR MONEY AT HOME

The Victor Shop
The Store of Service

When You Think of Victrolas Think of
T. E. WEIR
Phone 4023. 115 E. Adams St.

Claypool F J, Muncie—119a
Claypool Jefferson H, Indianapolis, Ind—734a
Claypool Marcus S, Muncie—79a
Clayton Richard W (Cora) (Harold, Helen), Muncie R F D 3
Clements Grant (Mary A) (Walter, May, Harlen), Muncie R F D 7
Clements Nancy, Eaton, Ind—½a
Clendenin Mary A, Muncie R F D 8
Clendennen Everett L (Hazel) (Ina Uva), Muncie R F D 8—h 5a
Clendennin James (Elta) (Geo M, Gareldine, Deloris), Muncie R F D 4
C C C & St L Ry Co, Muncie—6½a
Clevenger Arthur (Lucy), Daleville R F D 1
Clevenger Catharine, Muncie R F D 9—24a
Clevenger E E (Emma) (Beatrice, Roy), Muncie R F D 3
Clevenger Elijah (Kate M), Muncie R F D 9—w 6a
Clevenger Frank (Lillie) (Margaret 6), Eaton R F D 2
Clevenger Geo (Anna), Muncie R F D 10
Clevenger Geo W (Mary E) (John W), Muncie R F D 8—h 25½a
Clevenger Harry (Dorsey), Selma R F D 1
Clevenger Henry (Lily M), Muncie R F D 4
Clevenger Herman (Jennie), Muncie R F D 10—h 170a
Clevenger Irene, Muncie R F D 7
Clevenger James H (Nancie), Muncie R F D 10—h 90a, w 36a
Clevenger James R (Emma I), Muncie R F D 1—j 82a
Clevenger Jesse (Fay, Wayne, Ada), Muncie R F D 3
Clevenger Jesse (Hazel), Muncie R F D 4
Clevenger Jesse (Etta), Muncie R F D 10—h 100a
Clevenger John H (Nancy) (Chester), Muncie R F D 3
Clevenger Joseph (Lydia) (Elzo, Reba), Muncie R F D 10
Clevenger Lily D, Muncie R F D 10—79½a
Clevenger Martha E, Gaston, Ind—½a
Clevenger Nelson (Maggie), Muncie R F D 4
Clevenger Orice, Muncie R F D 8
Clevenger Orville C (Nettie) (Winnie 14, Robt 10), Daleville R F D 1
Clevenger Roy V, Muncie—10a
Clevenger Samuel (Amanda) (Walter, Ella), Muncie R F D 1
Clevenger Thos G, Selma R F D 1—151a
Clevenger Ward (Jessie) (Gerald, Marcus, Mercie), Muncie R F D 10
Clevenger Willie (Mabel), Selma R F D 1

A. B. WETHERILL PLUMBING HEATING
200 N. Walnut. Phone 2979. On the Square.

TUHEY'S HONEY BRAND PEAS
QUALITY
PHONE 325 ASK YOUR GROCER

Clevenger Zacariah (Nora B) (Sarah 22), Yorktown R F D 1—h 19½a
Clifford Amelia J, non res—32¼a
Clifford Mary M, non res—25½a
Cline Abraham M heirs—40a
Cline Altman (Bessie) (Cleo 12), Selma R F D 1—h 37a
Cline Flora E, wid of Abraham, Albany R F D 1—40a
Cline James H (Amanda), Daleville R F D 1—j 41¾a
Cline John (Phoebe), Selma R F D 1—h 74¼a
Cline John T, Selma R F D 3—72½a
Cline Jonathan (Eleanor J), Selma R F D 1—h 109a
Cline Malina (wife of John Connell)—40a
Cline Margaret J, non res—172¾a
Cline Marion (Anne) (Mae 17, John 15, Jeannette 11, Henry 8), Selma R F D 1—h 73a
Cline Mary E (wife of Martin Gates) and Oscar F Bowers—90a
Cline O L (Dorothy C) (Manyard E 6), Albany R F D 1
Cline Thos J (Ida) (Mabel 15, Prudence 14, Clarence 11), Selma R F D 2
Cline W R (Amanda) (Lula 16), Albany R F D 1—h 84a
Cline Wm M (Ida), Albany R F D 2
Clock Chas E (Gertrude) (Ruth 10, Dorothy 8), Gaston R F D 2
Clock Chas E and Everett E, Gaston R F D 2—273a
Clock Everett E (Elizabeth) (Edward 14, Opal 12, Russel 10), Gaston R F D 2
Clock Gilbert (Betsey), Muncie R F D 5
Clock Gilbert (Grace) (Donna, Paul, Gilbert, Eugene), Muncie R F D 1
Clock Gilbert E, Muncie R F D 12—60a
Cloud Harriet E (life estate) and Linvill W Cloud (fee simple) —90a
Clouse David N (Alberta) (Chas 16, Mamie 12, Emrick 10), Eaton R F D 2
Clouse John S (Malinda), Eaton R F D 2—h 116a
Cloyd Calvin C (Phebe J), Gaston R F D 3—j 23a
Cochran Adam (Addie), Eaton R F D 1
Cochran Eusibuis D (Sarah J), Muncie R F D 10
Cochran Grover (Louise), Muncie R F D 10
Cochran Linnie (Esta 26, Scoby 24, Wilbnr 20), Eaton R F D 1
Cochran Matilda A (life estate), Eaton, Ind—68a
Cock Albert E, Yorktown R F D 1—23¾a

J. H. WILLIAMSON CO.
FLOUR, FEED AND SEEDS
124 N. WALNUT PHONE 1079 MUNCIE, INDIANA

Rochester Clothing Store
The People's Friend **Outfitters for Men and Women** 210 East Main St.

Coffin Oscar F (Barbara E) (Fern, Newlin), Muncie R F D 6—w 83a
Coffin Wm H (Mary M) (James, Geo), Muncie R F D 4—j 12a
Coffman Carrie, Muncie R F D 10
Coffman Chas (Dora) (Merril), Muncie R F D 10—h 58½a
Coffman Chas (Ida) (Mary 12, Lois 10, Charline 7), Daleville R F D 1
Coffman Elcanaan C (Elizabeth), Yorktown R F D 2
Coffman Irvin (Edith) (Ray 12, Crystal 8), Daleville R F D 1
Coffman Joseph N (Salona), Daleville R F D 1—h 149a, w 40a
Coffman Samuel M, Muncie—80a
Cofield Ezra K, non res—123¾a
Cole Elizabeth, Yorktown—¼a
Cole James C (Sarah), Muncie R F D 8—w ¾a
Cole Joseph, Eaton—3a
Cole Nancy, Eaton R F D 3
Cole Olive, Muncie—20a
Cole Wm R (Margaret), Gaston R F D 2—h 40a
Coleman Chas A (Mary E) (Daisy R, Wm O, Joseph E), Muncie R F D 8
Coleman Henrietta and Belle P, Muncie—1½a
Collier James H (Janet) (James, Florence), Muncie R F D 9—j 2a
Collins Chas W (Anna), Muncie R F D 5—h 168a
Collins Daniel, Selma R F D 1
Collins Frank (Ida) (Ethel 17, Lena 15, Neomi 14, Evert 12, Blane 11), Yorktown R F D 1
Collins Frank (Olive), Muncie R F D 5
Collins Gracie A, non res—50a
Collins Herman (Edith), Gaston R F D 2
Collins J Willard (Laura) (Mary 10), Eaton R F D 3—h 20a
Collins Martha, wid of Wm (Edna 28, Wilber 17, Wayne 15, Virgil 8, Paul 6), Gaston R F D 3—63½a
Collins Wm S (Eva) (Clyde 19), Eaton R F D 2
Colson Glenn (Opal), Yorktown R F D 1—h 37¾a
Colston Grace (Harry W, Everett L), Muncie R F D 3
Colston Henry (Ida A), Muncie R F D 4—j ½a
Colston Wm (Ida) (Henry, Chas, Samuel), Muncie R F D 3
Colston Wm J (Caroline), Yorktown R F D 1—j 58a
Colter Geo L (Abbie) (Lucile, Frances, Bertha, Shirley), Muncie R F D 4—h 117a
Colvin Sylvester (Sadie), Muncie R F D 4

YOUNT AUTO RADIATOR CO.
AUTO RADIATOR REPAIRING
417 S. COUNCIL ST. PHONE 2849 MUNCIE, INDIANA

IRVING B. ALLEN
ART-CRAFT ROOFING 425 E. MAIN

Colyer Wm Thos (Catharine) (Harry G), Yorktown R F D 2—w ½a
Comer Wm W, Muncie—½a
Company T F Hart, Muncie—28½a
Compton Chas, Medford, Ind—1½a
Compton Wm H (Sarah) (Mabel), Muncie R F D 6
Condit Joseph B, Muncie—48¾a
Condon James H and Arie M, Muncie R F D 4—¼a
Conley James (Pearl) (Earl, Virgil, Blanche, James Jr), Muncie R F D 10
Connell John H (Ida E), Muncie R F D 1—j 100a
Connell Joseph (Ada) (Geo, Adam), Muncie R F D 1
Connell Wm, Muncie R F D 1
Connelly Ralph (Christle Long) (Mary 10, Virginia 9, Rose Elizabeth 7), Yorktown R F D 2—h 50a
Conner Floyd (Geneva), Daleville R F D 2
Conner Herschel (Ruben 22, Loren 14, Flossie 17, Hallie 12, Floyd 19, Grace 7, Herschel 10), Yorktown R F D 1
Conner Lulu L (und ½) and Marcus C Harrison (und ½), Muncie 5a
Conner Ozzie (Margaret), Gaston R F D 3—j 41a
Connor Willis D (Laura) (Eva, Irene, Clarence, Virgil), Muncie R F D 8—h 48¾
Conrad Daniel (Nancy), Selma R F D 2
Conrad Earl (Hazel) (Karlton 7), Selma R F D 2
Conrad Fred, Muncie R F D 5
Conrad Ira (Sarah B) (Lloyd 14, Mae 12, Sylvia 10, Thelma 7), Selma R F D 2—w ¼a
Conrad Sam C (Sophia) (Dorothy 9), Selma R F D 1
Conway Hezekiah (Sarah), Eaton R F D 3
Conwell Geo (Minnie) (Sylvia 17, Chas 12, Mary 9, Bertha 6), Selma R F D 2—h 100a
Conwell Homer (Reba), Selma R F D 2
Cook David E and Harry L Ankerman—171¾a
Cooley Harry (Edna), Muncie R F D 3
Cooley Leroy S (Maggie) (Robt F, Madaline), Muncie R F D 2
Cooley Leroy S (Margaret), Muncie R F D 3—h 70a
Coon Marion (Bertha) (Chester, Geo, Chas), Muncie R F D 10
Coons J Ira and Maud, Muncie—17½a
Coons Lansing M and Mary E, Muncie—138½a
Cooper Chas E (Ervill), Muncie R F D 3
Cooper David (Clarence), Muncie R F D 10

THE BALDWIN PIANO CO.
Pianos and Manualo Players Talking Machines and Records
119 EAST CHARLES STREET MUNCIE, INDIANA

AMERICAN LAUNDRY
BEST SERVICE LAUNDRY • Phones 909, 1322 • BEST WORK DRY CLEANING

Cooper David (Daisy) (Ethel, Nonea, Opal, Vilada), Muncie R F D 4—h 99½a
Cooper David and Sarah E, Muncie R F D 10—60a
Cooper Emma, Middletown, Ind—132½a
Cooper Herman (Cora) (Geo, Clara), Muncie R F D 4
Cooper Horace (Opal) (Esther, Wade, Virginia), Muncie R F D 8
Cooper James F and Lucinda E, Muncie R F D 10—½a
Cooper L L (Nancy) (Rotha 21, Don D 20), Daleville R F D 1
Cooper Nancy and heirs, Muncie R F D 10—4a
Cooper Nellie, Muncie R F D 1—11½a
Cooper Wm Borter (Vera Fern) (Wayne, Dwight), Daleville R F D 1
Cooper Wm C (Cormella) (Wilbur, Alva, Edna), Muncie R F D 10
Copeland Ada May, Daleville, Ind—2a
Copsey Noah C (Grace) (Russell, Esther, Howard, Kenneth, Clarence), Muncie R F D 4—h 9¼a
Cora Jane and Ida, Gaston R F D 2
Cormaroe Richard (Cinda) (Harold, Frances), Muncie R F D 7
Corn Ira G (Grace M) (Leslie B, Myrtle B), Muncie R F D 1—j 40a
Corn John J heirs—120a
Corn Newton J (Lizzie) (Mabel 15, Anna 13, Thos 7), Gaston R F D 2—h 40a
Corn Sarah with John McCone, Gaston R F D 2
Cory A E (Mary) (Robt), Muncie R F D 3
Cory Elisha (Vivian), Muncie R F D 6
Cory Frank M (Sarah A) (Raburn C), Muncie R F D 1
Cory Ida M, Muncie—27a
Cory Michael (und 3/15), Muncie—16a
Cory Rebecca J, Muncie—27a
Costin Alva (Jennie) (Gladys, Earnest, Bertha, Edmund), Muncie R F D 10
Costin Benj (Ida) (Leroy), Muncie R F D 4
Coton Chas E (Florence), Wheeling R F D 1—h ¾a, w 50a
Couch Benj W (Isabelle) (Martha 14), Gaston R F D 2—h 88a
Couch Cecil (Elma), Gaston R F D 2
Cougill Ernest (Opal) (Lewis 9), Albany R F D 2
Coulter Frank (Amanda) (Lydia), Muncie R F D 10
Coulter Wm (Ethel) (Reba, Mary, Robt), Muncie R F D 9
Counceil Walter R (Myrtle L), Gaston R F D 2—78½a
Councilman Fred A (Mary E), Muncie R F D 6—j 1a
Courtner Benj (Ida) (Juanita, Cedric, Ralph), Muncie R F D 8

A. M. BOWERS, REAL ESTATE
LOANS, RENTALS AND INSURANCE
343-345 THE JOHNSON PHONE 910

AMERICAN LAUNDRY
FRENCH DRY, STEAM CLEANING, PRESSING, REPAIRING.
Corner High and Howard. Phones 909, 1322

Covalt Frank (Priscilla) (Fred, Robt, Martha), Muncie R F D 8—j 2¾a
Cowgill Lewis H, Albany R F D 2—40a
Cowing Lewis G (Clara), Muncie R F D 1—h 136½a, w 13¼a
Cowley Edwin R et al, Selma R F D 1—40a
Cowley Wm T (Mary N) (Orville, Lola), Muncie R F D 4—h 73a, w 8a
Cox Albert E (Stella T), Yorktown R F D 1
Cox Albert J (Ida) (Lois 10, Wade 8), Eaton R F D 3
Cox Allen J and Ida, Shideler R F D 1—j 140a, w 20a
Cox Ameriea D, wid of Wm, Eaton—197½a
Cox Chas (Katie) (Eva V), Muncie R F D 1—h 40a
Cox Dan F (Lizzie), Yorktown R F D 2—h 159a
Cox Frank (Jennie), Eaton R F D 2
Cox Geo P (Josephine) (Shelton 18, Mareella 11, Lorena 8, Merlin 6), Yorktown R F D
Cox Geo W, Muncie R F D 7—1a
Cox Henry S (Cora B) (John), Muncie R F D 5—j 4a
Cox James A (Amanda E), Muncie R F D 11—h 4¾a, j 24½a
Cox James W (Myrtle) (Carroll 14, Helen 11, Graee E 9), Yorktown R F D 1—h 6½a
Cox Jasper N, Gaston R F D 1—10½a
Cox Jesse R (Lela M) (Doris D, Carlton J, Ferman L, Carol E), Muncie R F D 1—h 43¼a
Cox John E (Laura) (Elizabeth 14), Gaston R F D 1—h 14¾a
Cox John E and Lovella M, Gaston R F D 1—7½a
Cox Lafayette (Louisa) (Marie 10), Gaston R F D 1—j 80a
Cox Luther (Maud), Muncie R F D 7
Cox Margaret E (life estate) and Hazel I Diek (fee simple)—40a
Cox Orland Dwight, Gaston R F D 1—73½a
Cox Raphael E (Mattie) (Mary E, Raphael L, Horace E, Cornelia R), Muncie R F D 2
Cox Roseoe (Emma), Gaston R F D 1—j 25a
Cox Thos J (Mina), Eaton R F D 3—h 40a
Cox Wm (Clara E), Muncie R F D 8—j 20a
Cox Wm (Ethel) (Sunderland, Arthur), Muncie R F D 10
Cox Wm H (Fannie) (Dwight 18, Jennie 17, Newton 13, Herold
32 8), Gaston R F D 1—h 80a, w 142a, j 40a
Cox Wm S (Lillie M), Gaston R F D 1—w 40a
Crabb Frank (Flora J), Muncie R F D 10—w 3½a
Crampton Alfred S (Alta) (Meyer R, Miriam, Eldon, Katharine, Cyril, Ruth J), Muncie R F D 1

Boyce & Boyce,
Office, Boyce Block.
General Insurance, Real Estate, Rentals and Bonds. Phone 1143.

W. H. BALLARD & SON 207 SOUTH WALNUT ST.
PAINTS, OILS, VARNISHES, WINDOW GLASS

Crampton Arthur R, Muncie R F D 1—33¾a
Crampton Floyd (Maude), Muncie R F D 2
Crampton John W (life estate), Muncie—1¼a
Crampton Leona M and John W, Muncie 5a
Crampton Ruth Jane—120¼a
Cranor Arley (Daisy) (Clarence, Isabella), Muncie R F D 10
Cranor Clell and Marietta, Selma R F D 1—½a
Cranor Delma (Lucetta) (Marjory 15, Dorothy 13), Selma R F D 2—j 74¾a
Cranor Etta, wid of Lafayette (Delbert Clell 32, Reba Sutton 20), Selma R F D 1
Cranor Otto (Bessie) (Fala 12), Selma R F D 1
Cranor Ozro N, Albany, Ind—4a
Craw David R (Ruth), Eaton R F D 1—h 74½a
Craw Jesse C (Anna) (Jay 12, Eileen 18, Joseph 14), Eaton R F D 2
Craw John F (Cora) (Catherine 14, Ruth 12), Eaton R F D 2—h 278a
Craw Richard E, Eaton R F D 2—608½a
Craw Roscoe E (Edith) (Ellen 10), Eaton R F D 2
Crawford Edward G and Elizabeth, Muncie—4½a
Crawford Eliza M, Muncie—3a
Crawford Jacob Wm (Martha Ellen), Yorktown R F D 2—h 40a
Crawford James and Lydona—40a
Crawley C O (Grace) (Pauline), Muncie R F D 4
Cray Minnie L, Muncie R F D 8—127½a
Crews Isaac E, non res—78½a
Crist John E (Elsie E) (Clarence), Muncie R F D 2—j 100a
Crist Wm P, Wheeling R F D 1—50a
Cromer C Otis, Daleville R F D 1—100a
Cromer Emma, wid of Rush H, Daleville R F D 1
Cromer Geo W, Muncie—90a
Cromer Jeremiah C Estate—80a
Cromer John (Grace) (Eugene 8), Daleville R F D 1
Cromer Oran W, Daleville R F D 1—½a
Cromer Rush H heirs—164¼a
Crone Joseph (Florence) (Hilda, Theresa, Joseph), Muncie R F D 5
Crooks Walter A et al—172a
Cross A Sherman (Ellen) (Hobart, Minnie), Muncie R F D 5
Cross James C, Losantsville R F D 24—40a
Cross Joel H, Losantsville R F D 24—83a

Citizens Service Co.
INVESTMENT BROKERS. Phone 79.
Goddard Block, 302½ S. Walnut St.
Builds, Furnish Free Plans, Helps Finance, and Sells Homes.

W. H. BALLARD & SON | HARDWARE
207 S. WALNUT ST. | AND STOVES

Cross John A, Albany R F D 1—59¼a
Crouse Levi A (Mary A), Gaston R F D 1—h 30a, w 26a
Crouse Wm C, Gaston R F D 2
Crow Bert W, Marion, Ind—75a
Crow Carrie C (Nellie) (Wilda 22, Wm H 19, Isola 17, Clyde 10), Eaton R F D 2
Crow Harrison L (Stella B) (Harold 6), Eaton R F D 2—66½a
Crow Wm (Martha), Eaton R F D 3—160¼a, w 52½a
Crowell Anna M et al, Albany R F D 1—40a
Crowell John (Malina), Albany R F D 1
Croy Bert (Emma) (Fred 14), Selma R F D 1
Cruea Abraham C (Mollie) (Ancil 20), Eaton R F D 1—h 4¾a
Cruea Geo heirs—32¾a
Cruea Hezekiah (Leona C), Eaton R F D 3—j 80a
Cruea Kifer (Zola) (Irvin 22), Eaton R F D 2
Cruea Mrs Lydia, wid of Geo, Eaton R F D 2—12a
Crump Wm (Nannie), Muncie R F D 10
Crusey Geo S (Mary E), Muncie R F D 9
Culberson Kirby (Anna), Summitville R F D 1—h 42a
Cullens Eldon (Emma) (Leo), Muncie R F D 7—¾a
Culp Fred V (May), Muncie R F D 9
Cultice David B (Hazel M), Muncie R F D 2—h 3¾a
Cultice Nancy C, Muncie R F D 2—105¼a
Cummings Geo (Nellie), Muncie R F D 1
Cummings James, Eaton R F D 2—2¼a
Cummings James H (Allie) (T Earl, Alice), Muncie R F D 4
Cummings Mary J, Muncie R F D 1—20a
Cummings Nathan A, Yorktown, Ind—3¼a
Cummins Elizabeth; wid of James (Ida), Daleville R F D 1
Cummins Ida, Daleville R F D 2—42½a
Cummins Mary (Bessie), Muncie R F D 2
Cummins Rollie S (Mac A) (Audre B 17, Corwin C 13, James F 9), Yorktown R F D 2—h 44a
Cummins Roscoe F (Odessa), Yorktown R F D 2—h 43½a
Cummins Wm C and Walter S, Daleville R F D 2—101a
Cumpton Wm H, Muncie R F D 7—20a
Cunningham Addison T (Alice), Yorktown R F D 2—h 14½a
Cunningham Arthur (Stella) (Samuel, Bernice), Muncie R F D 2—h 120a
Cunningham Bennie L, Muncie R F D 6—76½a
Cunningham Clarissa, now Phillips—164½a
Cunningham Geo M (Maggie M), Yorktown R F D 1—j 27a

BRYAN & SEARS | DODGE BROTHERS MOTOR CARS and STUDEBAKER
111 N. HIGH PHONE 1180 | Automobile Tires and Accessories

BANNER FURNITURE CO.,
HOMES FURNISHED THRUOUT.
CREDIT TERMS TO SUIT YOUR INCOME. WE GIVE PROFIT SHARING TRADING STAMPS.

Cunningham Joseph B (Elizabeth) (Ross, Ray, Vaughn, Florence, Ermal), Muncie R F D 6—h 155a
Cunningham Lewis S (Cora L), Muncie R F D 6—j 83½a, w 40a
Cunningham Marion A, Selma, Ind—210a
Cunningham Page (India) (Chalmer), Muncie R F D 6—h ¼a
Cunningham Retta S and heirs, Albany R F D 1—40a
Cunningham S B (Emily) (Mable 32), Selma R F D 1
Cunningham Wm P, Gaston R F D 2—2a
Cunnington Chas (Marie) (Ruth), Muncie R F D 5
Cunnington Lydia, Muncie R F D 10
Current Geo (life estate) and Rhoda (fee simple)—96½a
Current Geo H (Rhoda), Albany R F D 1—h 42¾a, w 260½a
Current John M (Martha E) (Ruby), Muncie R F D 9—h 32a
Current Wm W, Parker R F D 20—79½a
Curtis Chas M (Rocenia), Muncie R F D 8
Curtis Christine (Maggie B) (Ralph 19, Floyd 16, Merle 14, Arthur 9, Maude 10), Daleville R F D 2—h 80a, w 80a
Curtis Frank (Occie B), Gaston R F D 3—w 17½a
Curtis John P, Daleville R F D 2—118½a
Curtis Richard H, Yorktown R F D 2—108½a
Curts Arley G (Catharine), Muncie R F D 8
Curts Fay (Anna), Muncie R F D 8
Curts James A (Bessie E) (Everett 7), Yorktown R F D 1—h 80a
Curts Samuel G (Belle) (Nellie), Muncie R F D 8
Curts Wm, Matthews—1a
Curtz Jane, wid of James, Yorktown R F D 1—52½a
Dailey Newton J (May) (Raymond), Muncie R F D 7
Dailey Wm W (Sarah A) (Wilbur P), Muncie R F D 4—j 5a
Dale Geo R (Lena P) (Mary, Geo W, Martha, Elizabeth), Muncie R F D 8—j 12¾a
Dale James (Mary), Eaton R F D 3
Dale James (Mary J), Muncie R F D 2—w 4a
Dale Josephus Estate, Daleville, Ind—88a
Daleville Glass Co, Daleville, Ind—1a
Dallison Chas J and Mary J, Muncie R F D 1—2½a
Dame Catherine R (Hortence Joe 9, Opal 8), Gaston R F D 2—20a
Danner Benj E (Ica A), Muncie R F D 2
Danner Wm J (Melvina), Yorktown R F D 1—h 49¼a, w 16½a
Darkins Chas (Celia), Muncie R F D 4
Darter Clarence J (Lizzie), Yorktown R F D 1—j 20a
Darter Frank (Frances), Muncie R F D 8—h 61a, w 24a, j 45a

Phone 79 Citizens Service Co. Investment Brokers. Goddard Block, 302½ S. Walnut.
Agent for All Lines of Reliable INSURANCE, INVESTMENT and SURETY BONDS

Miller's - "The House of Flowers"
ERIC BUCHHOLZ, PROPRIETOR
MAIN STORE, COR. MAIN AND WALNUT STS. TELEPHONES: 533 — 86

Darter Fred (Orpha) (Perry 12, Winifred 10, Clarence 8), Yorktown R F D 1
Darter Samuel R (Martha J), Muncie R F D 8—j 25a
Daugherty John, Losantsville, Ind—96½a
Daugherty Laura A, Losantsville R F D 24—19¼a
Daugherty Lewis (Flora) (Helen), Muncie R F D 3
Daugherty Wm E Estate—79a
Davidson Ernest F (Mary J) (Freeman, Eva), Muncie R F D 5—j 3¼a
Davidson James W (Nora) (Geo 24, Elmer), Daleville R F D 1
Davis Albert L, Muncie—43a
Davis Alfred L (Ida M), Selma R F D 2
Davis Anna, Muncie R F D 3
Davis Archie (Addie) (Harry J), Muncie R F D 3—j 5a
Davis Charity A (und 1/3) and John Davis St John (und 2/3)—80a
Davis Chas C, Selma, Ind—¼a
Davis Chas W (Nora) (Charline 16, Robt 10, Lewis 8), Eaton R F D 1
Davis Claud (Ellen) (Plemis 10, Okley 7), Yorktown R F D 1—h 4½a
Davis Edward (Ethel) (Arthur), Muncie R F D 6
Davis Eli (Rebecca), Albany R F D 1—j 88½a
Davis Geo C (Effie M), Muncie R F D 10—j 3a
Davis James (Garnet, Rachel), Muncie R F D 3
Davis James P (Nora) (Jessie), Muncie R F D 7
Davis Joseph E (Laura B), Selma R F D 1—h 481a
Davis Levi (Margaret) (Verma 20), Daleville R F D 1—h 159a, w 80a
Davis Leroy (Ellie), Yorktown R F D 2—h 23a
Davis Martha, Muncie R F D 2
Davis Martha F, Farmland, Ind—188½a
Davis Mary et al, Selma R F D 1—70a
Davis Mary G, Muncie—174a
Davis Matthew, Albany R F D 1—80a
Davis Minnie B, Muncie—½a
Davis Myrtle E, Muncie—1¾a
Davis Oscar (Nora) (Lona, Jane, Geo W), Muncie R F D 7
Davis Ray R (Rosa M) (Dorothy L, Gilbert H, Glen R), Daleville R F D 1
Davis Ross, Muncie R F D 8
Davis Roy, Muncie R F D 8

DAVIS ROOFING SUPPLY CO. 112 WEST WASHINGTON ST. OLD PHONE 490.
ROOFING, FENCING, DAIRY AND POULTRY SUPPLIES.

MILLER'S "THE HOUSE OF FLOWERS" Main Store—Cor. Main and Walnut Streets Branch Store—290 Kilgore Avenue
ERIC BUCHHOLZ, Prop. Member of Florists Telegraph Delivery Association Telephones: 533 — 86
FLORIST — DECORATOR — LANDSCAPE ARCHITECT
30,000 Square Feet of Modern Greenhouses 18 Acres of Outdoor Cultivation

Davis Samuel C (Lidia H), Gaston R F D 2—h 25a, j 20½a
Davis Wm (Ella) (Frank, Dolly, Elmer, Lester, Ray, Ina), Muncie R F D 8
Davis Wm A (Laura J), Selma R F D 1—h 1a
Davis Wm J (Dora) (Rollin 9), Muncie R F D 2—j 30¼a
Davis Wm J (Emma), Eaton R F D 1—h 30¼a
Davis Wm R, Muncie R F D 1
Davis Wm T, Muncie R F D 11—40a
Davison Ashiel S (Nettie M), Muncie R F D 4—j ½a
Dawson Martha A—163a
Day Chas H, Yorktown, Ind—80a
Day John E (Cornelia), Muncie—j 30a
Day Thos J (Sarah V), Yorktown R F D 1—h 80a, j 40a
Day Wm L—40a
Dean Forging Co, Muncie—3½a
Dean Fred (Alice), Muncie R F D 2
Dean Ida V (fee simple) and Abraham Ketterman (life estate)—15a
Dean Lewis—20a
Dean Minnie E and Martha E, Muncie R F D 6—43a
Dean Samuel (Lucy) (John), Muncie R F D 5
Dean Thos (Mary), Albany R F D 1
Dean Thos J (Martha E) (Minnie, Gladys, John P), Muncie R F D 7
Deavers James (Amanda) (Ernest, Della, Vaughn), Muncie R F D 9—j 5a, w 40a
Deck Levi (Marietta) (Goley, Effie, Mary), Muncie R F D 4
Deeter Ida Forrest, Eaton R F D 1—½a
Deeter Solomon (Catherine), Eaton R F D 1—j 23¾a
Deffenderfer Geo (Mollie) (Irvin, Ruth), Muncie R F D 8
DeHaven Albert (Bessie), Albany R F D 1
DeHaven Frank L (Iva) (Herschel 9), Albany R F D 2—h 80a
DeHaven Jessie O (Neomi) (Ray 14, Edith 13, Marcelle 12, Sylvia 10, Anna L 8, James H 6), Albany R F D 2—h 220a
DeHaven John W (Hester) (Ersa 11, Marsella W Jr 9), Albany R F D 1—h 100a
DeHaven Martha C, Albany R F D 3—244a
Delaware Brass & Aluminum Co, Muncie—¾a
Delaware Country Club, Muncie—43¾a
Delong Geo R (Rosa Della) (Garriell, Orville, Jessie), Muncie R F D 5—j 9¼a
Delph Eleannan H, Yorktown R F D 1

NEW YORK BEAUTY PARLORS
OUR SCALP TREATMENTS CONSIST OF MASSAGE, ELECTRICITY, NOURISHING HAIR TONICS AND SCALP FOODS WE SELL SWEET LAVENDAR SKIN FOOD FOR THE SKIN
305 WYSOR BLOCK PHONE 2296

Phone 607 **WHO'S YOUR TAILOR AND CLEANER**
GEO. H. MAGGS, PROPRIETOR
119 WEST CHARLES STREET

Delph John, Eaton R F D 3
Delph Owen O—16½a
Denney Chas (Orvilla) (Forest, Chilla, Goldie, Charline, Mabel, Daniel), Muncie R F D 10
Denney Wm H (Nancy K), Muncie R F D 7—h 43a, j 1¾a
Dennis Earl O (Mary H) (Mary G, Robt), Muncie R F D 10
Denten R H (Hattie) (Cary 14, Thelma 11), Selma R F D 1—h 80a
DePoy Martin L (Nancy), Albany R F D 2—h 184¼a
Depoy Reuben (Ida), Muncie R F D 10
DePoy Walter W (Winnie) (Wayne 20, Nadina 18, Doris 15), Albany R F D 1—w 40a
Dermint Harry (Anna) (Edgar, Marshall, Clarence), Muncie R F D 6
Derry Arthur H (Nora) (Ray, Reba, Eugene), Muncie R F D 2
Derry Geo E (Nora) (Flora), Muncie R F D 3
Detrich Frank (Rebecca), Daleville R F D 2
Detrich Samuel (Mary F), (John), Daleville R F D 2
Devenger Joseph, Muncie—½a
DeVinney Malinda, Muncie R F D 4—14¼a
Devinney Mark (Cora) (Malinda, Chas, Ernest), Muncie R F D 4
DeVoe Albert R (Kate) (Verna 24, Hazel 22, Blanche 20, James D 18, Ruth 16, Lois M), Albany R F D 1—h 123½a
DeVoe Clyde P (Helen), Albany R F D 1
Devoe Lloyd S (Bessie), Muncie R F D 4—h 5¼a
DeVoe Loyd S (Bessie L) (Edna M, Rosellen, Grace, Robt L, Le Roy L), Albany R F D 1
Devoe Orastus H, Dunkirk, Ind—160a
Devore James A (Reynolds Otto) (Lily, Florence), Muncie R F D 7
Deweese Carl (Lucy) (Earl, Claude, Dorothy), Muncie R F D 1—h 80a
Deweese Harry (Minnie), Gaston R F D 3
Deweese Ralph (Golda) (Harry 6), Gaston R F D 1
Deweese Samuel (Louisa) (Burnice 13), Gaston R F D 2—h 40a
DeWitt Daniel W, non res—10a
Dewitt Elza A, Muncie—½a
DeWitt Mrs Eva, Albany R F D 2
DeWitt John W (Mary E), Gaston—j 80a
Dewitt Marion (Anna) (Herman, Chas W, Nellie M, Harley, Elsie), Muncie R F D 10
DeWitt Roland (Cora), Muncie R F D 4
DeWitt Wesley, Albany R F D 2—45½a

B. F. FOWLER & SON
Suite 4 The Anthony INSURANCE AND RENTALS Phone 70

CLARK BROS. PLUMBING HEATING
Successors to J. P. DRAGOO & SON
317 EAST MAIN STREET

DeYoung Peter, Muncie—½a
Dick Earl (Myrtle), Muncie R F D 10
Dick Edward (Flora) (Thelma 6), Gaston R F D 3
Dick Mark A (Mary E) (Anna, Eugene, Ruth, Fred, Mary), Muncie R F D 3—w 1a
Dickerson Wm W (Emma) (Lela 21, Pearl 18, Mary 16, Cynthia 14, Willard 8), Gaston R F D 2—h 11½a
Dickey Levi M (Luella A), Muncie R F D 6—j 2¼a
Dickey Susie, Muncie—1a
Dickinson Ida, Muncie R F D 2
Dickover Lura and Leslie W, Selma, Ind—¼a
Dickover Samuel A, Selma, Ind—¼a
Dill Chas F (Martha), Selma R F D 3—h 87½a
Dill David (Sarah A) (Goldie 31, Russell), Albany R F D 2—h 93a
Dill Geo Sr, Selma, Ind—3½a
Dill Geo P (Alma), Albany R F D 3—h 92½a
Dill O L (Mary) (Osta Zoe 18, Banlos 16, Fred 14, Charline 9), Yorktown R F D 1
Dill Rebecca J heirs—3¾a
Dill Robt Estate—67a
Dillon Walter G (Mary) (Freda, Flora, Edith, Wm), Muncie R F D 1—h 39½a
Dillon Wm Howard (Florence E) (Hazel 13, Wm S 11, Chas H 7, Clarence 10, Russell 7), Albany R F D 2
Dingledine Jacob E (Stella), Muncie R F D 7
Dipboye Cyrena, non res—80a
Dipple Geo W (Mary I), (Geo Conrad 13), Yorktown R F D 1—j 62¾a
Dipple Henry J, Yorktown R F D 1—95a
Ditton Geo (Melissa) (Homer, Sarah), Muncie R F D 5—w 3a
Dixon Sarah, Muncie R F D 10
Dixon Wm David (Jessie), Muncie R F D 8—h 6½a
Docht Anton (Florence) (Mary, Ervin, Mathilda), Muncie R F D 3
Dodson Philip J (Clara) (Cora B, Walter H), Muncie R F D 4
Doerman Augustus (Elizabeth), Muncie R F D 6
Doerman Katharine, Muncie R F D 4
Doggett Mary E, wid of Richard, Muncie R F D 11—6a
Donahue John (Ethel B) (Frank, Robt, Leroy), Muncie R F D 2—j 2a
Donnelly James (Nannie) (Wilbur 11), Yorktown R F D 2

GREELY LUMBER CO. LUMBER, ROOFING, SHINGLES, PICKETS, SASH, DOORS, ETC.
719 S. WALNUT ST. Phone 109 MUNCIE, IND.

Electrical Construction & Supply Co.
Phone 609. Delaware Hotel Bldg.
Electric Fans. Vacuum Cleaners. Wash Machines.

Donovan Chas Z (Arthur L 20), Yorktown R F D 2
Donovan John G (Viola E), Yorktown R F D 2—h 205½a
Donovan Sarah J, Yorktown—1½a
Donovan Solomon T (Louisa), Yorktown—h 80a
Donovan Wm Marion (Maude) (Carl Edwin 12, Thelma Irene 8), Yorktown R F D 1—h 98a
Dorton Albert (Martha), Wheeling R F D 1—h 53½a, w 39½a, j ½a
Dorton Carl J, Shideler R F D 1—80a
Dorton Harry C and Gretchen K, Gaston—76a
Dorton John (Rosetta) (Cleo 24, Pauline 21, Virginia Weeks 9), Gaston R F D 1—h 40a, j 40a
Dorton Thos A, Gaston R F D 1—80a
Dorton Walter H (Lucy) (Chester 10, Wilma 6), Gaston R F D 1—h 80a
Dotson Elmer E (Nellie J) (Hazel, Reva, Kenneth), Muncie R F D 4
Dotson Herbert C (Ethel) (Thelma 11), Selma R F D 1—h 70¾a
Dotson John W (Ollie F), Muncie R F D 6
Dotson Philip J (Clara), Muncie R F D 6—j 6½a
Doty John (Emma) (Patty 30, Michael 26, Virgil 21, Geo 17, Minnie 10), Eaton R F D 2
Dougherty David E (Caroline E), Selma R F D 2—j 79½a
Doughty Fred and Catherine, Muncie R F D 4—25a
Doughty Geo M, Muncie R F D 10—62½a
Doughty John and Blanche, Muncie R F D 6—2¼a
Doughty John W (Mabel), Muncie R F D 6
Doughty Luther E (Ella R) (Malcolm 16), Selma R F D 2—h 79½a
Doughty Sarah (Geo, Rebecca), Muncie R F D 5
Douglas Mary, Muncie R F D 10
Douglas Sarah, Muncie R F D 10
Dowden John F (Emma H), Muncie R F D 9—h 85½a
Downing Chas (Cora), Muncie R F D 4
Downing J Franklin, Gaston—1a
Downing Wm T (Elizabeth J), Muncie R F D 4—h 40a, w 20a
Dragoo Alex E (Catharine F) (Mabel, Vernon, Nellie, Georgiana, Carrol), Muncie R F D 8—h 2a
Dragoo Amelia, Muncie R F D 10
Dragoo Andrew C (Mary May), Selma R F D 1—h 155a, w 16a
Dragoo Carl J (Wilma) (Jearl, Clarence, Wayne), Muncie R F D 7—h 80a

AMERICAN TAILORS & CLEANERS
PERRY HUGHES, Proprietor
REMODELING AND RELINING OF LADIES' AND MEN'S GARMENTS
PHONE 3836. 320 SOUTH MULBERRY STREET.

C. H. ELLIS QUALITY FLOUR FEED SEEDS
109-111 W. HOWARD ST. Phone No. 5

Dragoo John C (Louie) (Claude C, Glenn B), Muncie R F D 7—h 86¼a
Dragoo Nellie E B, Eaton—17½a
Dragoo Octavius C (E Addie) (Ernest E, Edna M, Edith M), Muncie R F D 6—h 16a, j 80a, w 2a
Dragoo Rhoda J, Eaton—62½a
Dragoo Samuel H (Rebecca K) (Fred D, Laura, Thos E), Muncie R F D 8—h 797¾a
Dragoo Wm A (Gertrude Florence) (Catharine, Frances), Muncie R F D 9—j 152a, h 87½a
Dragston Chas (Maggie) (James), Muncie R F D 2
Dragstrem James H (Elizabeth) (Bon 15), Eaton R F D 2—53½a
Dragstrum James S, Muncie R F D 1—80a
Draper Edward D (Lillie Estep), Eaton R F D 2
Draper Minnie, non res—47a
Dresbach Clark (Della), Daleville R F D 2
Dresbach Delno (Anna) (Bernice, Earl, Margaret), Muncie R F D 8—h 103a
Driscoll Amanda M—27¾a
Driscoll Harvey S (Susie) (Glenna M), Albany R F D 2
Driscoll James O (Mary E), Muncie R F D 10—h 10a
Driscoll John L (Celia), Muncie R F D 6—h 138¼a
Driscoll Neps B (Rebecca), Muncie R F D 10—j 53a
Driscoll Wm E (Margaret L) (James O, Elizabeth), Muncie R F D 7—h 80½a
Drumm Alvy (Rebecca F), Muncie R F D 8—j 22¼a
Drumm Byron R (Nellie C) (John M, Helen L), Muncie R F D 7
Drumm Elnid (Mary), Muncie R F D 1—h 40a, j 40a
Drumm Enoch (Anna E), Muncie R F D 1—h 160a
Drumm Gary C (Mary S) (Norman, Dorothy), Muncie R F D 6—j 40a
Drumm Geo H, Muncie R F D 8—53a
Drumm Geo H (Eva) (Chas, Roscoe, Ruby Hanaway), Muncie R F D 4—h 53a
Drumm Glen (Icie) (Elden Paul), Daleville R F D 1
Drumm Grover (Jennie) (Howard C, Corene E), Muncie R F D 9
Drumm Jasper (I Mary), Muncie R F D 7—h 88½a
Drumm Jesse R (Blye) (Margaret 6, Orval 10), Yorktown R F D 2
Drumm John H (Etta) (Leo, Gladys, Orville), Muncie R F D 4
Drumm Mary, Muncie R F D 9
Drumm Sophia H, wid of Daniel, Muncie R F D 9—67½a

AMERICAN TAILORS & CLEANERS
PERRY HUGHES, Proprietor
REMODELING AND RELINING OF LADIES' AND MEN'S GARMENTS
PHONE 3836. 320 SOUTH MULBERRY STREET.

Auto Accessories.
"Exide" Storage Batteries

The Excel Garage,
"Excel Service Satisfies"
Phone 492.
Cor. Elm and Main, Muncie, Ind.

Drumm Watt W, (1/3) and Helen and Irene (2/3), Daleville R F D 1—47a
Dubois Alexis (Mary), Muncie R F D 5—j ¼a
Dudelston Geo (Hannah) (Mervin 14), Albany R F D 2—h 90a
Dudelston Ralph (Mary A), Shideler R F D 1—h 40a, w 52¾a
Dudley Chas (Mamie), Selma R F D 1
Dudley Howard T (Alice), Muncie R F D 3
Dudley Orlie—11a
Duffield Elmer E—40a
Duke Scott S (Ida M) (Clyde 17), Eaton R F D 1—j 171¾a
Duling Amanda A, Wheeling R F D 1—80a
Duling Zelmer (Emma), Gaston R F D 1
Dunavent Stuart (Helen) (Nettie, Isabel, Fred), Muncie R F D 3
Duncan Chas Wm (Cora L) (Andy, Katherine, Mary F, Thelma, Martha), Muncie R F D 4
Duncan Margaret, Muncie—69a
Dungan Geo E, Muncie R F D 9—5a
Dungan Leonidas (Luella), Muncie R F D 7—h 28½a
Dunham Chas E (Mattie), Gaston R F D 1—h 17a
Dunham David S and Lucy A, Eaton—1¾a
Dunham John W (Grace), Gaston R F D 1
Dunham Melissa, Eaton—1¼a
Dunkin Aaron C (Jane), Selma R F D 1—h 67a
Dunkin Benj F, Selma R F D 1—120a
Dunkin Betsy Ellen, Selma R F D 1
Dunkin David I, Selma R F D 3—86a
Dunkin Geo Freemont (Dora) (Marjory 23), Selma R F D 1—h 70½a
Dunkin John S (Julia A) (Josephine 31, Jesse 31), Selma R F D 1—h 101a, j 80a
Dunkin Kirby C (Bertha) (Harold F 10), Selma R F D 2—j 170a
Dunkin Louise A, Selma R F D 3—80a
Dunkin Mary L, Selma, Ind—½a
Dunkin Wm (Elizabeth), Selma R F D 3—h 80a
Dunkin Z Taylor, Selma R F D 2—¾a
Dunn Burton E (Ida L), Muncie—h 40a, w 67¾a
Dunn Cary V, Gaston—3½a
Dunn Emma M, Wheeling R F D 1—79½a
Dunn Everett (Oneta), Gaston R F D 3
Dunn Ferrell W, Eaton R F D 2—¾a
Dunn Francis S, Eaton R F D 2—120a
Dunn Minor P Estate—76a

JONES & POLHEMUS FURNITURE DEALERS, STOVES, CARPETS, RUGS, LINOLEUMS AND PICTURE FRAMES
FUNERAL DIRECTORS
Motor Delivery. Phone 20. DALEVILLE, INDIANA.

KODAKS THE OWL DRUG STORE

Dunn Noah W (Olivette M), Muncie R F D 4—j ¼a
Dunn Oliver P (Isabel A) (Clarence Woodring 14), pres Props-Dunn Motor Co, Muncie, Ind, Eaton R F D 2—h 321a, w 40a
Dunn Peter W (Satyra J) (Ruth 12, Bettie 8), Eaton R F D 2—h 120a
Dunn Sylvester C (Angie) (Lolo 18, John 15), Gaston R F D 1—h 80a
Dunn Verella J, Gaston—½a
Dunn Willard W (Mollie) (Floyd 17, Florence 10), Gaston R F D 3—h 80a
Dunnington Oscar M, Eaton R F D 1—76a
Durham Byron (Malinda) (Fern, Winifred), Muncie R F D 4
Durst Geo T, Muncie—9½a
Eagan Caroline and Myrtle Fimple—51a
Early Chas (Lena) (Joseph), Muncie R F D 3
East Carlos (Hattie R), Selma R F D 1—j 1½a
East Dema, Selma, Ind—¾a
East Ezekiel H (Arrah), Muncie R F D 4
East Sarah L, Selma R F D 1—½a
Eastes Lillian E and Arthur T, Gaston—½a
Eaton Canning Co, Eaton, Ind—8¾a
Eber Pearl, Muncie R F D 8
Eber Pearl et al, Muncie R F D 8—137a
Ebright Joseph O (Claudia) (J Wm 12, C Robt 9, Elenora Isabelle 6, Arthur Gibson), Eaton R F D 1
Ebrite N I (Clara) (Earnest 20, Elma 10, Margaret 15), Eaton R F D 3
Eby Dora, Muncie—83½a
Eby Moses, Muncie—½a
Edgington Henry K (Alice), Eaton R F D 1—h 120a
Edwards Ebenezer H (Ella) (Polly 17), Eaton R F D 1—h 20a
Edwards Ebenezer H (life estate), Eaton R F D 1—6a
Edwards James P (life estate), Eaton R F D 1—20a
Edwards James Perry (Maude) (Warren 22, Blanche 20), Eaton R F D 1
Edwards Marion H, Shideler R F D 1—122¾a
Egan Geo W (Harriet) (Harold, Myrtle), Muncie R F D 8
Egbert Matilda J—40a
Eiler Chris (Mary A), Muncie R F D 4
Eiler Frank, Muncie—¼a
Eiler Geo, Muncie R F D 1
Eiler John (Minnie), Muncie R F D 4

KIRKPATRICK, BLUE & CO. 109 E. ADAMS ST.
(THE AGENCY OF SERVICE) PHONE 131.
EVERYTHING IN INSURANCE.

G. W. GATES & CO. SOUTH-EAST CORNER WALNUT AND ADAMS
Women's, Misses' and Children's Cloaks and Suits

Eiler John C (Phoebe J), Muncie R F D 12—h 16½a, w 45½a, j 8¼a
Eiler Margaret B and John C, Muncie—¼a
Eiler Nicholas C and Marie, Muncie—¾a
Ekeberg Mark A (Elizabeth), Selma R F D 1—h 8¼a
Elcessor Carl, Muncie R F D 2
Elcessor Otis (Vada) (Erma, Hattie, Orin, Mary), Muncie R F D 1—h 76½a
Eley Russell (Marjory) (Robt, Geraldine), Muncie R F D 10
Eller Mary E, wid of Henry, Eaton R F D 3—3a
Eller Ray (Beatrice), Muncie R F D 3
Ellingwood Emma, Daleville R F D 1—10a
Ellingwood Jasper (Nancy) (James), Daleville R F D 2
Elliott Edward S and Lucinda C, Eaton, Ind—5¾a
Elliott Lafayette (Iona), Eaton R F D 2
Elliott Wm (Addie), Muncie R F D 8—h 198¾a
Ellis Abraham J (Arbella P), Gaston R F D 3—j 49½a
Ellis Catherine J, wid of W C (Walter 18, Erma 16, Cleo 14, Otto), Yorktown R F D 2
Ellis Iva, Muncie R F D 1
Ellison Alfred G (und ½) and Cecil (und ½), Yorktown R F D 1—20a
Ellison Alfred G (Florence) (Dale C 18, Alfred 16, Owen G 13, Vernon 10, Herman 10), Yorktown R F D 1—h 150¼a
Ellison Cecil D (Iva E) (Florence Jonetta 8, Cecil Granville 6), Yorktown R F D 1
Ellison Emerson I, Yorktown R F D 1—14a
Ellison James F (Susie M) (Ward 14, Wendall 8), Yorktown R F D 1—h 107¾a, w 22¾a
Elsworth Clyde (Ollie), Gaston R F D 3
Emerson Orva M, Muncie—8¼a
Engle Price, Albany, Ind—1½a
Eppard Geo W (Margaret), Muncie R F D 4—h 19a
Eppard Margaret E et al, Muncie R F D 4—65a
Erther Isabell, Yorktown, Ind—36a
Eshelam Sanford, Eaton R F D 1—10a
Estep Lillian with Edward Draper, Eaton R F D 2
Eter Orna H (Hazel), Muncie R F D 9
Evans Asbury (Mary A), Albany R F D 1—h 76¾a, j 80a
Evans Asbury and Mary B, Albany R F D 1—19a
Evans Burton L (Rosa) (Dorothy 11, Earl 9, Jane 7), Albany R F D 1—h 60a

LACE CURTAINS, PORTIERS & SMALL RUGS CLEANED
FRENCH STEAM DYE WORKS 415-423 E. Main St. Phones 515-516

The Hartley Agency Real Estate Brokers & Building Contractors
Over Columbia Theater

Evans Gleudora, Muncie R F D 3
Evans Goldie Mae—3¾a
Evans James M, Bloomington, Ind—120a
Evens Stephen A (Mary E), Gaston R F D 2—h 12¼a, j 30½a
Everett Elias M (Alice) (Carl 24, Roy 21, Loyd 16), Muncie R F D 8—h 51¾a
Everett Ora Raymond (Reely Helena), Yorktown R F D 2
Everett Walter A (Emma) (Mary 15), Yorktown R F D 3—h 5¾a
Ewing Cora D and James W—31½a
Eyer Fred E (Mabel E) (Marian W, Clark E), Muncie R F D 3
Fadely Ray (Lydia), Muncie R F D 10
Fadley Wm (Sadie), Albany R F D 1—h 138½a
Fahrner John W (Arlie) (Vivian), Muncie R F D 3
Falby James (Carrie), Muncie R F D 8—h 1a
Falkner Arthur (Alice) (Morris), Muncie R F D 6
Fallis Chas L and John C, Gaston—¾a
Fallis Lulu M, Gaston—38¾a
Farlow Carrie L (life estate) and Children (fee simple), Selma R F D 3—77a
Farlow Clyde (Loree), Muncie R F D 6
Farlow Schuyler C (Carrie L) (Dorothy 17), Selma R F D 2—w 40a
Farmers State Bank (The), Oakville—½a
Farr Mary J, Muncie R F D 10
Farrer Millie L and Mary J Fudge, non res—42a
Fast Francis M (Alice) (Edith, Mildred), Muncie R F D 2
Fatsinger Ruth, Daleville R F D 1
Feeny Edmund J, Muncie—½a
Feight Wm A (Bessie), Muncie R F D 4—h 80a
Feinburg Abraham, Muncie—1a
Felix August R and Edna—30a
Felton Isaac, Selma, Ind—7¼a
Felton Jacob (Mary E) (Don), Muncie R F D 3—52¾a
Felton Jane, Muncie R F D 6—137¾a
Felton Lorenzo D (Ellen) (Thelma), Muncie R F D 5
Felton Martha J, Muncie R F D 6—30a
Felton Richard (Laura) (Wm, John), Muncie R F D 7
Felton Riley Jr (Maggie) (Wm O, Velma, Howard, Maurice), Muncie R F D 7—h 167½a
Felton Ronald V (Nellie), Muncie R F D 6—h 1½a
Fennimore Caleb T (Howard), Muncie R F D 2

The Mid-West Mortgage & Bond Co.,
Farm and City Mortgage and Government Bonds -:- Wysor Bldg.

A MOTOR IN THE HOME OPERATES THE SEWING MACHINE FOR ONE-HALF CENT AN HOUR
INDIANA GENERAL SERVICE CO.

Fenwick Cary P (Cora) (Alta 18), Daleville R F D 1—h 26a, j 40a
Fenwick J Dick, Daleville R F D 1
Fenwick Jeptha V, Daleville R F D 2—26a
Fenwick Joseph M (Ida B), Daleville—h 26a, j 20¾a
Fergus James A (Sarah C), Gaston R F D 2—j 60a
Ferguson John (Nancy A) (Vernon 22, John 14), Selma R F D 1
Ferguson Joshua (Martha) (John S 20, James C 16, Maud 18, Raymond 12), Summitville R F D 1—h 49½a
Ferguson Josiah (Ida E) (Elva 20, Ruth 18, Fay 14), Gaston R F D 3—h 155½a
Ferguson Silas L D (Rosetta) (Armond Armentrout 7), Gaston R F D 3—h 72¼a
Ferrell Chas G (Laura) (Huber 24, Velma 21, Orval 18, Martha 16, Maude 13, Gordan 11), Selma R F D 1
Fest Lewis L (Bertha), Selma R F D 2—h 156½a
Fetters David W, Parker R F D 22—61a
Fetters Grover C (Maud) (Harold, Dale), Muncie R F D 6
Fetters Horace G, non res—16a
Fields John (Cella) (Mattie 9), Selma R F D 1
Fields Thos M (Ellen) (Mary), Muncie R F D 6
Fifer Ollie (Rosa), Gaston R F D 1
Filler John M S—80a
Findley Granville G (Nannie) (Ollie E, Clem), Muncie R F D 5
Findley Ray E (Mary E) (Edin W, Allie P), Muncie R F D 7
Fink Harvey O (Jessie L) (Harvey W, Emanuel), Muncie R F D 1—j 71¾a
Fink Marion S (Mary I) (Ester 9, Pearl 16, Leslie 12, Ola 25, Ivan 21, Roy 19), Yorktown R F D 1—j 92½a
Finley Chas F (Ida B) (Kenneth H 16, Wayne 8), Yorktown R F D 1
Finley Edward S (Rachel) (Hoshell, Madonna, Clarice, Rena), Muncie R F D 9—h 176a
Finley James B (Hannah) (Hester, Albert), Muncie R F D 6
Finley John F (Mary J) (Izola 18), Gaston R F D 3—h 40¾a, j 40a
Finley Perry (Lola) (Donald 6), Gaston R F D 3
Finley Wm (Blanche) (Eva 10), Gaston R F D 3
Finnamore Bert (Grace) (Lucile 14, Fred 12, Wm 10), Gaston R F D 3
Fish Mariah M, Daleville, Ind—4¼a
Fishback Elba (Ida) (Wm 21, Glendora M 18), Albany R F D 2—h 40a

MUNCIE BUSINESS COLLEGE
THIRD FLOOR JONES BLOCK, opp. The McNaughton. Phone 255

H. M. JOHNSTON INSURANCE
FIRE—LIABILITY—ACCIDENT AND SICKNESS—PLATE GLASS AND BONDS
PATTERSON BLOCK

Fishback J Russell, Albany R F D 2
Fisher Asa (Austie) (Ellen, Mildred), Muncie R F D 1
Fisher Chester (Lucile), Eaton R F D 2
Fisher David M (Rachel) (Raymond 12), Eaton R F D 3—h 55½a
Fisher Donald (Fern), Eaton R F D 3
Fisher Elias (Mary J) (Mabel 20), Eaton R F D 2—w 47½a
Fisher Fred G, Selma R F D 1—5a
Fisher Geo (Laura) (LaVon 14), Eaton R F D 3—h 2½a
Fisher Harry (Hattie), Eaton R F D 3
Fisher Harvey W (Emma O), Selma R F D 1—j 35a
Fisher Herbert D (Bessie E) (Paul 17), Muncie R F D 7—w ½a
Fisher Mark T (Alice) (Magdeline 18), Eaton R F D 1—h 60a
Fisher Paul, Muncie R F D 7
Fiske Melissa J Petty, non res—½a
Fitch James Monroe (Lula), Muncie R F D 2—j ½a
Fitch Lulu Parkison, Yorktown—217½a
Flanagan James T and Rachel, Muncie R F D 5—1a
Flannigan James (Anna) (Marion, Gladys, Nellie), Muncie R F D 5
Fleming Branch (May) (Antoinette, James), Muncie R F D 10
Fleming Chas A, Muncie R F D 10—40a
Fleming Claude (Roberta, Claude), Muncie R F D 10
Fleming Cynthia A, wid of Newton, Muncie R F D 10—40a
Fleming Geo, Muncie R F D 3
Fleming Lawrence E, Muncie R F D 10—80a
Fleming Maggie, Muncie R F D 10
Fleming Mark (Mabel) (Paul, Frank, Ruby), Muncie R F D 9—h 72½a
Fleming Mary F, Muncie—80a
Fleming Nathan R (Margaret), Muncie R F D 10—h 100a
Fleming Steven P (Mary A), Muncie R F D 9—h 100a
Fletcher Elizabeth, Selma R F D 1
Fletcher Fountain (Eliza), Yorktown R F D 2
Fletcher Hewitt H (Edna), Selma R F D 2
Fletcher John E, Selma R F D 2—100a
Fletcher Lewis E (Della), Yorktown R F D 2
Fletcher Mary Jane, Losantsville R F D 24—119½a
Fletcher Richard (Dora A) (Blanche 18, Florence 14, Verlie 10), Daleville R F D 2—h 28½a, w 40a
Fletcher Samuel V, Yorktown R F D 2—100a
Flinn Geo V, non res—10a
Flinn Samuel M (Laura E), Yorktown R F D 2—j 14a

The Mutual Life Insurance Co. of New York
SATISFIED POLICYHOLDERS OUR BEST ASSETS
R. A. QUACKENBUSH } DISTRICT
EVERETT GODWIN } MANAGERS
308-9 WYSOR BLOCK
PHONE 390

THE KELLER COMPANY
BETTER SHOES FOR MEN AND BOYS.
JOHNSON BLOCK. MUNCIE, INDIANA.

Florey Henry (Rosa) (Helen 14), Muncie R F D 3—h 176½a
Floyd James, Muncie R F D 6
Floyd John (Edna) (Hansford), Muncie R F D 6
Fodrea Philip (Arvilla) (Ethyl 10), Selma R F D 1—h 43a
Folkner Arthur B and Nannie, Muncie R F D 7—j ¼a
Folkner Mary A, Muncie—40a
Foorman Adam, Eaton—40a
Foorman Amos N, Eaton—600a
Foorman Frank (Cuba) (Wm Amas 6, Murt Robbins), Eaton R F D 1
Foorman John, Eaton—2½a
Foorman Wm (Elizabeth), Dunkirk, Ind—h 60a, j 80a
Ford Edw and Martha E, Muncie—17a
Ford Harry (Viola) (Freda, Russell), Muncie R F D 4
Fording Delma (Pearl) (Earl 10), Selma R F D 1
Ft Wayne C & L Ry, Muncie—25¾a
Fortner Donald (Jane) (Lillian, Olive, Herbert, Hollie), Muncie R F D 6
Fosnight Geo (12) in care of Noah Bantz, Albany R F D 2
Fosnot James R (Mary), Daleville R F D 1—j 4½a
Foster Albert M, Muncie R F D 3
Foster Chas (Elizabeth) (Meredith), Muncie R F D 6
Foster Francis (Harold), Muncie R F D 9
Foster Jesse O (Nellie) (Mary 18), Gaston R F D 2—j 42½a
Foster Wm H (Emma), Gaston R F D 2—h 84½a
Foust Leonard (Myrtle) (Delpha, Floyd), Daleville R F D 2
Fowler C O (Josephine), Muncie R F D 5
Fowler David F, Albany R F D 1—15a
Fox Chas W (Neta M) (Rena), Muncie R F D 7—j 7¼a
Frank Delmer L (Laura O) (Casper 13, Frank 11), Albany R F D 1—h 45a
Frank Ephriam A (Julia), Albany R F D 1—h 143¾a
Frank John E and Goldie M, Albany R F D 1—27a
Frank Stephen D (Beatrice) (Elizabeth, Herschel), Albany R F D 1—h 117½a
Frank Wm (Leah), Albany R F D 1—h 118½a
Franklin Arthur (Nettie V), Daleville R F D 2—h 8¼a, w 100a
Franklin Carl P, Muncie—10a
Franklin Carl P et al, Muncie—171¾a
Franklin Cary, Muncie—¾a
Franklin Homer (Nellie), Daleville R F D 2
Franklin Loan A, Muncie—277a

"DON'T PAY MORE"
GET IT FOR LESS AT
MICHAEL'S (3) DRUG STORES

Charles B. Kirk Sporting Goods, Bicycles, Novelties, Fancy Hardware, Firearms, Barbers' Supplies
121 E. Main. Phone 11.

Frazee Arthur (Eva), Albany R F D 2
Frazee Felix (Rebecca I) (Thos, Lena), Daleville R F D 2—w 40a
Frazee Richard (Florence) (Ruth 19), Eaton R F D 2—h 60a
Frazier Howard (Ruby), Muncie R F D 4
Frazier J F, Muncie R F D 3
Frazier Luther A (Mabel C) (Wm H), Muncie R F D 4—h 10a
Frazier Wm (Ida), Muncie R F D 3—j 15a
Frazier Wm H (Margaret A), Muncie R F D 4—w 240a
Freeman Mary M, wid of Joseph, Muncie R F D 7—20a
Freeman Thos J (Burdella) (Ernest, Grace), Muncie R F D 4—h 91a
Freese Emmet A (Bessie) (Gola 16, Beulah 9, Viola 12, Marie 7), Muncie R F D 2
Freese Orlando A (Ollie) (Ellie, Edith, Freda, Lorene), Muncie R F D 2—h 34¾a
Freestone Cecil (Margaret), Muncie R F D 3
Freight Calvin A (Margaret) (Oletha, Shirley, Dorotha), Muncie R F D 2
Frey John E (Millie) (Anna, Dorothy, Thelma), Muncie R F D 3
Frey Solon, Muncie R F D 4
Friddle Burl (Jennie) (Oliver C 13, Ruth E 11, Albert H 9, Chas L 7), Albany R F D 1
Friddle Columbus L (Mary M) (Heshel B 21, Clarence G 20), Albany R F D 2—h 40a, w 50a, j 73a
Friddle Geo B, Albany—½a
Friddle James C (Ellen E), Albany R F D 1—h 64a
Friddle John C (Maude), Albany R F D 1—h 1¾a
Friddle Levi (Martha) (Dale), Muncie R F D 4
Frommeyer Vida P—40a
Frye Alonzo F (L Gertrude) (Amelia), Muncie R F D 5—j 61a
Frye Lafe (Florence) (Lowell), Muncie R F D 10
Fudge Geo (Mallie), Gaston R F D 1
Fudge John S, Eaton—2a
Fudge Susannah E, Eaton—½a
Fuller Albert (Mary E), Muncie R F D 3
Fuller Herbert (Dora) (Willard 11), Selma R F D 1
Fuller Isabella and Carlton B Miller—78a
Fuller James A (Ella) (Bevin 18, Thurza 16, Cecil 22), Albany R F D 2—j 16¼a
Fuller Mary E, Muncie R F D 3
Fuller Wm (Anna), Muncie R F D 5
Fuller Wm G (Gladys L), Yorktown R F D 1

Buick Valve in Head Sixes and Fours **JOS. F. STEPHENS**
New and Second-Hand Cars. Tires and Accessories.
217-219 N. Walnut. Phone 1807.

W. F. MAGGS THE MERCHANT TAILOR
PHONE 352
108 WEST ADAMS ST.

Fullhart Cora I, Muncie R F D 10—½a
Fullhart John (Mary) (Ralph), Muncie R F D 9
Fullhart Lafe L (Ellen), Muncie R F D 5—h 12¼a
Fullhart Nellie (Nellie McFann), Muncie R F D 3
Fullhart Ruth, Muncie R F D 8
Fullhart Thos (Zora) (Robt, Rosa, Varina, Willie, Vernice), Muncie R F D 5
Fullhart Willard (Eva M) (Rosaline, Clayton), Muncie R F D 6—h 144½a, w 79¼a, j 12a
Funk Wm H (Elizabeth), Muncie R F D 8
Funkhouser Dora (Samantha) (Dale), Daleville R F D 1
Funkhouser Ina, Daleville R F D 1
Funkhouser Rade E (Hettie, Bernice, Rachel), Muncie R F D 9
Funkhouser Roscoe G et al—80a
Funkhouser Scott, Daleville R F D 1
Fuqua John S (Sarah E), Albany R F D 1—j 53½a
Furnish Elizabeth E, non res—120a
Furnish James W heirs—27a
Furst Christian (Emma L) (Russell), Muncie R F D 3—j 208a
Fuson Alonzo (Ella) (Claude, Ruth, Carl), Muncie R F D 9—h 39a, j 40¾a
Fuson Alonzo and Carl, Muncie R F D 9—60a
Fuson Chas (Rilla J) (Velma D 17, Ruby 10), Yorktown R F D 1—h 174a
Fuson Herbert R (Iva) (Helen Charline 6), Yorktown R F D 1—h 16a
Fuson John E (Mary M), Yorktown R F D 1—h 136¾a
Fuson Thos (Mary E) (May), Muncie R F D 9—h 140½a
Fuson Vernon O (Gladys), Muncie R F D 8
Futrell Isaac N (Maude O), Muncie R F D 7—j 2a
Gable Geo O (Mary M) (Oras 33), Selma R F D 1—j 77a
Gable John, Selma R F D 1—60a
Gable Russell (Inza) (Otho 9, Mary 7), Selma R F D 1
Gable Samuel S (Lou) (Ralph 21), Selma R F D 1
Gable Wm H (Margaret), Selma R F D 1—h 20a
Galbreath Ellsworth M, Eaton, Ind—2¼a
Gale Lorenzo D (Emma) (Hazel 22, Halcie 20, Harold 14), Yorktown R F D 1—j 120a
Galliher Edward M, Muncie—½a
Galliher M J, Muncie—10a
Gambriel Wm (Eva), Muncie R F D 8
Gammage A (May) (Fred), Muncie R F D 2

EVERYTHING THAT CAN BE MADE BY PHOTOGRAPHY
C. W. NEISWANGER
210 E. WASHINGTON ST. PHONE 1114

The Oldest and Largest Insurance Agency in the County
MORRISON-JOHNSON CO. Phone 49

Gammon Marion N Estate, Gaston R F D 3—67½a
Gammon Sarah E, wid of Marion (Howard 36, Otto 30, Lulu 36, Ima 13), Gaston R F D 3
Gannom Rachael—75a
Ganter L S, Muncie—1¾a
Garber Jonathan B (Alma H)—w 10a, j 40a
Garland Abigail A, Albany—¼a
Garner Chester (Addie), Muncie R F D 4
Garner Don (Lucy) (Dorothy 10, Ruby 8), Yorktown R F D 1—h 59½a
Garner John (Jane) (Julia), Muncie R F D 8—h 60a
Garr Alonzo W (und ½) Alonzo W and Emma C Garr (life estate und ½), Albany R F D 1—136¼a
Garrard Clyde with Harry Mayne, Gaston R F D 3
Garrard Helen M, Muncie R F D 1—37½a
Garrard Hiram O (Emma J) (Herbert L 16), Muncie R F D 1—h 40a
Garrard Joseph, Shideler—4a
Garrard Maud (Lester), Muncie R F D 2
Garrard Orville (Maude), Muncie R F D 3
Garrard Samuel heirs—79a
Garringer Corwin (Thelma), Daleville R F D 1
Garrison Peter L (Ethel) (Mary), Muncie R F D 3
Garrison R Elliott (Susie), Muncie R F D 3—j 160a
Gartin James A (Martha A), Muncie R F D 2—j 2¾a
Garver Chas (Cora) (Geneva, Sylva, Carl), Muncie R F D 5
Garver Elwood (Marie) (Retha J), Muncie R F D 4
Gas Co, mnfrs nat, Muncie—3½a
Gas, Oil & Mining Co, Cammack Nat, Cammack—½a
Gaston Canning Co, Gaston—1½a
Gates Alfred D (Thursa) (Geo C, Theodore D, Samuel V, Chas B), Muncie R F D 3—h 46a
Gates Carrie, Selma R F D 2—40a
Gates Chas G, Muncie R F D 7—5½a
Gates Frances M, Selma R F D 2—40a
Gates Fred C (Mae E) (Devoe 16, Francis 9, Marcella 6), Selma R F D 1—h 80a, j 18a
Gates Jane, Selma R F D 2
Gates John A, Selma R F D 2—220a
Gates Lewis (Minnie), Selma R F D 2—h 78¾a
Gates Loring S (Mary E), Selma R F D 2—h 130½a
Gates Russell (Orphia), Selma R F D 2—h 80a

Trade with Nichols and Save Dollars
The Women's Store Without Competition.
119 EAST ADAMS STREET, JUST OFF WALNUT.

OLD RELIABLE PAINT CO.
332 East Main Street,
SELLS THE ONLY 100% PURE LINSEED OIL PAINT MADE.

Gedling Geo W (Nancy), Eaton R F D 1
Geer Henry (Minerva)—h 28a, j 7a
Geiger Otto J (Nancy M) (Elmer, Mabel, John), Muncie R F D 5—j ½a
Gentis Jacob (Elizabeth), Yorktown R F D 1
Gentry Fred (Giveneth), Yorktown R F D 1
George Stella with Stephen A Evens, Gaston R F D 2
Gerald Hiram O (Emma) (Herbert, Leland), Muncie R F D 1
German Frank (Anna) (Geo), Muncie R F D 5
Gerrard Wm L and Mary J, Gaston—3a
Gessell Edwin E (Letta A) (Nellie G, Wade J, Mary D, Ray E), Muncie R F D 4
Getts David (Grace), Daleville R F D 1—h 97a
Gibson Alonzo (Ida B) (Paul R, Marian), Muncie R F D 6—h 30½a
Gibson Andrew (Sarah) (Glen E, Nellie M, Martin W, Earl E), Muncie R F D 6
Gibson Andy (Nancy E), Muncie R F D 5—w ¼a
Gibson Borter (Matilda J) (Ivy, Roy, Earl, Ora), Muncie R F D 6
Gibson Carl R (Sarah A) (Ovedia E), Muncie R F D 3
Gibson Catherine, non res—118¾a
Gibson Chas F (Flora B), Eaton R F D 2—5a
Gibson Clark, Muncie—241a
Gibson Clinton L (Bertha A), Eaton R F D 2
Gibson Ervin (Blanche) (Harold), Muncie R F D 6
Gibson Evalyn (Paul), Muncie R F D 7
Gibson Frank (Florence) (Mildred, Almira), Muncie R F D 10—j 10a
Gibson Garrett (Della), Muncie R F D 9—w 10a
Gibson Garrett B (Elizabeth) (Ella K, Grace B), Muncie R F D 6—h 38¼a
Gibson Garrett H Jr (Muriel) (Dorothy 14, Opal 12), Muncie R F D 9—h 80a
Gibson Geo W (Lottie A) (Harold 11), Muncie R F D 3—w ¼a
Gibson Geo W (Samantha), Muncie R F D 9—j 119a
Gibson Harley T (Ivy) (Donald 11), Muncie R F D 2
Gibson Herman (Goldie) (Dorothy 7, Garnet 9), Eaton R F D 1
Gibson John (Minna E) (Gola, Fern, Geo, Gaynel), Muncie R F D 9—h 13a
Gibson LeRoy C (Bertha A), Muncie R F D 1—h 39a
Gibson Martin (Viretta) (Iva M), Muncie R F D 6—h 63¼a, j 20a

MARMON JOS. F. STEPHENS
New and Second-Hand Cars. Tires and Accessories.
217-219 N. Walnut. Phone 1807.

Eventually You Will Buy a Ford. Why Experiment?
Phones 824, 434

Ford THE UNIVERSAL CAR

Props-Dunn Motor Company
Walnut and Gilbert Sts. and Walnut and Second Sts.

Gibson Nathan T (Laura J) (Mary, Samantha, Gale, Orville), Muncie R F D 9—h 42¾a
Gibson Ninetta and Children and Alpha and Vernera B Holaday, Muncie R F D 8—40a
Gibson Ray (E Marie) (Elsie, Marshall), Muncie R F D 6—w 1½a
Gibson Richard (Myrtle) (Mary, Raymond), Muncie R F D 7
Gibson Rev Robt (Clara J) (Robt O, Earl), Muncie R F D 5—h 63¾a
Gibson Robt H, non res—80a
Gibson Taylor G (Rosetta) (Amelia 17), Eaton R F D 1—h 162¼a, j 80a
Gibson Taylor H (Ivy) (Velma 17)—h 36¾a
Gibson Valentine (Sarah J) (Hobart), Muncie R F D 7—h 7a, w ½a
Gibson Wm (Park), Muncie R F D 3
Gibson Wm E (Parthena J), Muncie R F D 4—j 55a
Gibson Wm R (Minnie M) (Otis L), Muncie R F D 6—h 40a
Gibson Wilson W (Mollie), Muncie R F D 8
Giddings Edward (Elizabeth), Muncie R F D 6
Gilbert Hannah E, wid of Thos (Arch 39, Wm K 36, Webster 36, Charlotte M 28), Yorktown R F D 2—16¼a
Gilbert Irvin (Ferol) (Beatrice, Floyd, Helen), Muncie R F D 4
Gilbert Volney W (Mannie) (Paul, Raymond), Muncie R F D 8—h 27½a
Gilbert Web (Daisy), Gaston R F D 3
Gilbert Webb, Wm K and Arch H, Muncie R F D 8—39¼a
Gilbert Wm K and Arch, Muncie R F D 8—27¼a
Gill Alcyon E Manor, Albany R F D 1—122a
Gill Dr C C (Alcyon E), Albany R F D 1
Gill Clay Pot Co, Muncie—1½a
Gill James (Minnie B) (Letha 20), Gaston R F D 3—w 113½a
Gill James F (Sarah E), Muncie R F D 5—j 2¼a
Gill John (Mary H), Gaston R F D 3
Gilland Moses (Clara) (Geo 33, Ira 23), Selma R F D 2
Gilland Oathe (Julia A) (Alfred 18, Emma 16, John 14, Leroy 8), Eaton R F D 2—h 49¼a
Gilland Robt (Vivian), Selma R F D 1
Gillisper Cleo, wid of Clarence (Sherman 7, Cletus 6), Gaston R F D 3
Gilmer Everett (Gertrude), Gaston R F D 1
Gilmer John W (Ida M) (Paul 12, Jesse 10), Gaston R F D 2—h 103½a

FOR QUICK SALE LIST YOUR FARM AND CITY PROPERTY WITH
THOMPSON AGENCY TURNER BLOCK
THOMPSON & CRUSIUS, Props. PHONE 204

DID YOU EVER STOP TO THINK THAT WHAT YOU EAT IS WHAT MAKES YOU WHAT YOU ARE? If you would be your best, GET YOUR EATING at the
STERLING CASH GROCERY

Gilmer Wm H (Emma) (Edith 20, Mary 18, Edna 16, Cleo 14, Jennie 12), Gaston R F D 1—h 45½a
Gilmore Chas W and Flora L, Muncie—1a
Gilmore L W (Bertha), Selma R F D 2
Gilmore Lucinda, Losantsville R F D 24—56a
Gilmore Wm L (Bertha L), Selma R F D 2—j 215¼a
Ginn Liberty, Wheeling R F D 1—775¼a
Ginn Melvin R and Forrest E—89½a
Glaser Alfred (Louisa F E) (Mary, Geneva, Frank), Muncie R F D 7—w 2a
Glass Thos L (Lina B) (Marie 16, Gertrude 15), Gaston R F D 2—j 120a
Glass Thos M (Lulu) (Louise, Wm), Muncie R F D 3
Glass Willard, Gaston R F D 2
Glass Wm (Martha), Muncie R F D 1
Glass Zhur (Carrie), Gaston R F D 2
Glaze Claron (Leora), Gaston R F D 3
Glaze Earl (Madge), Eaton R F D 3
Glaze Geo (Elizabeth) (Byron Wingate 25), Gaston R F D 2
Glaze Walter (Edith), Gaston R F D 1
Glaze Wm H (Ada) (Marlin 28, Ethel 12, Roy 13), Albany R F D 2—h 80a
Gleason W W (Nellie), Muncie R F D 10
Glidden E E (Flora), Muncie R F D 7
Goble Mary F, non res—10a
Goddard Wm H, Muncie—4¼a
Godlove Abraham L (Robie M, Mabel, Carrie, Basil, Randolph), Muncie R F D 3—8¼a
Goebel Abraham E (Charlotte), Muncie R F D 1
Goebel Wm A, Muncie R F D 1
Goens Leona, Muncie—½a
Goings Geo (Ella E), Muncie R F D 4—w 77¼a
Goings J W, Selma, Ind—190a
Goings Norman H, Selma, Ind—170½a
Golden John, Muncie R F D 6
Golifer Tobias (Jennie), Muncie R F D 4—h ¾a
Goliver Clayton (Mona) (Ella), Muncie R F D 4
Good Robt J (Drucilla) (Myrtle, Clara), Muncie R F D 6—w 1½a
Goodall Sydney, Muncie R F D 3
Goodman Harry (life estate), Muncie R F D 6—½a
Goodman Ray (Reba) (Mildred), Muncie R F D 3

WESTERN RESERVE LIFE INSURANCE CO.
Keep on Deposit with Auditor of State Full Legal Reserve on All Policies Issued

TUHEY CANNING CO.
PHONE 325 COAL QUALITY AND SERVICE

Goodman Thos H (Margaret E) (Margaret 12, Bert Wilburn 24), Gaston R F D 2
Goodpasture Clinton (Anna), Daleville R F D 2—h 213¾a
Goodpasture M J (Leona), Daleville R F D 2
Goodwin Chester H (Ethel) (Alice D 8), Yorktown R F D 1
Goodwin Wm (India) (Pauline 13, Don 11, Merrell 7), Selma R F D 1
Goontz Lewis A (und 1/3), Muncie—33¼a
Goontz Sarah C, wid of Chas (L Allen 24, Elmo 20, Herman 18), Albany R F D 1—56a
Goontz Wm W (Hazel, Helen), Albany R F D 1—130a
Goontz Wm W (und 2/3), Albany R F D 1—66¾a
Gordon Lavona, wid of Wm H, Muncie R F D 3
Gordon Mildred, Muncie R F D 10
Goshern John (Blanche), Selma R F D 1
Gossett Harry E and Della G—80a
Gothrup Sarah J, wid of Newton S, Eaton R F D 1—80a
Goudy Harry L (Maud C), Gaston R F D 1—j 10a
Gough Albert H, Muncie—103½a
Gough Anna E, Muncie—11¾a
Gough Eli M (Mima), Muncie R F D 5—h 165a
Gough Emily—10a
Gough Rex, Muncie R F D 5
Gough W H, Albany R F D 2
Grafton Edna B, Muncie—1½a
Graham Bert (Eva) (Hurston), Muncie R F D 6
Graham Edgar L (Grace) (Catharine, Harry, Ernest), Muncie R F D 3—h ¾a
Graham Harry (Caroline), Selma R F D 1
Graham Henry (Cynthia), Muncie R F D 5—h 104¼a
Graham John S (Laura A), Selma, Ind—w 19¼a, h 53½a, j 10a
Graham Philip J (Nannie) (Nellie, Mabel, Joy), Muncie R F D 5—h 21¾a
Graham Sylvia (Nora) (Walter, Elsie), Muncie R F D 4
Graham Taylor G (Katie M), Muncie R F D 8—j 40a
Granstaff Geo W (Ollie) (Crystal 18), Albany R F D 2
Gratz Andrew, St Louis, Mo—3¼a
Graves Geo O (Mattie S), Middletown R F D 2—h 22¾a, w 45½a, j 68¼a
Graves Joseph, Middletown R F D 2—46¾a
Graves Wm and Myrtle A, Middletown R F D 2—160a
Gray Ambrose D and Lillie H, Muncie—1½a

A. B. WETHERILL
Plumber and Heater, 200 N. Walnut. Phone 2979.

T. E. WEIR FOR VICTROLAS AND SONORAS AND VICTOR RECORDS
PHONE 4023 115 E. ADAMS STREET

Gray Benton (Vina), Muncie R F D 5
Gray Mrs C B and Mrs F L, Muncie R F D 2
Gray Clancy D, Gaston R F D 2
Gray Clyde (Grace), Yorktown R F D 1
Gray Elizabeth, Albany—1½a
Gray Elmer (Martha) (Herman), Muncie R F D 10
Gray Elmer (life estate) Herman Gray (fee simple), Muncie R F D 10—1a
Gray Geo W (Rosena), Muncie R F D 8—h 20a
Gray Isaac H (Harriet J), Gaston R F D 2
Gray James B (Anna), Albany R F D 1—h 20a, w 80a
Gray James W, Muncie—124a
Gray Samuel H (Mabel) (Harold, Lela, Cecil, Forest, LaMont, Wm), Muncie R F D 4
Gray Wilbert L (Edna), Wheeling R F D 1—h 80a
Greelee Frank (Carrie) (Bernice 16, Vergil 14, Wm 12, Ruby 10), Yorktown R F D 1
Greely Lumber Co, Muncie—¾a
Green Chas (Peachie) (Clifford A, Chas Jr, Thurl), Muncie R F D 4
Green Elmer K (Lydia) (Opal), Albany R F D 2—h 2½a
Green Geo A, Eaton, Ind—1a
Green J E (Naomi) (Sarah E), Muncie R F D 3
Green J Fennimore (Anna) (Pearl, Ed J, Selby F, Elizabeth J), Muncie R F D 3
Green John E (Alice) (John J, Robt, Estha), Muncie R F D 2—h 240a
Green Richard M and Dora—40a
Greenlee H Leroy (Mary E), Muncie R F D 4
Greenlee Harry (Anna) (Mildred 8), Gaston R F D 2—h 226½a
Greenlie Homer (Carrie) (Elmer), Muncie R F D 4
Greenwalt Forrest Winnie—1¼a
Greenwalt Samuel (Pearl) (Pleva, Chas), Muncie R F D 9—h 60a
Gregory Aaron R (Margaret) (Harold), Muncie R F D 9
Gregory Ralph S Jr, Eaton, Ind—390a
Gregory Ralph S Sr, Eaton, Ind—191½a
Gresh Amelia (John, Roy, Carl), Muncie R F D 3
Gribble Reuben H and Louisa M, Muncie—1¼a
Grice John (Edna M), Albany R F D 1
Grice Samuel (Ruth) (Nema 16, Harry 9), Yorktown R F D 2—h 64½a
Griffith Edward L (fee simple) and Evelina (life estate), Muncie 2¾a

J. H. WILLIAMSON CO.
FLOUR, FEED AND SEEDS
124 N. WALNUT PHONE 1079 MUNCIE, INDIANA

SIMMONDS BROS. CROWN AND BRIDGE WORK A SPECIALTY
Dr. E. B. Simmonds C. E. Simmonds
208-11 WYSOR BLOCK PHONE 514

Griffith Ned (Ida C), Muncie R F D 9—w 96a
Gronendyke Homer C (Cora) (Oakley L), Muncie R F D 1
Gronendyke Mary J, Yorktonw R F D 3—132½a
Gronendyke Michael, Springport, Ind—160a
Gronendyke Walter A (Lillie B) (Odessa M, Robt E), Muncie R F D 2
Groscost Forrest (Emma), Daleville R F D 1—h 80a
Grouleff & Mauck Lumber Co, Muncie—12a
Grover Hallie, Daleville R F D 1
Grunden Thos, Muncie R F D 9
Gruver Chas L (Jennie), Gaston R F D 2—h 5a
Gruver Elizabeth A, Gaston R F D 1—45a
Gruver Ora E (Cleona), Gaston R F D 2
Gruver Sadie, wid of James H, Gaston R F D 3—35a
Grymes Benj C (Alice) (Claud 10, Mildred 12), Gaston R F D 2—h 14½a
Grymes Edgar E with Chas Millholin, Gaston R F D 2—14½a
Grymes Thos B (Amanda), Gaston R F D 2—h 14½a
Grymes Wm M, non res—80a
Guinnup Alpha (Cecil), Summitville R F D 1
Guinnup Chas M (Florence), Gaston R F D 2—j 109½a
Guinnup Milton M (Mary E), Gaston R F D 3—w 80a
Guinnup Ralph W (Jennie), Gaston R F D 2—h 80a
Gumm Nancy, wid of Erasmus, Muncie R F D 6
Gump Henry (Jennie S) (Herbert, Loren, Ralph, Bertha, Nellie, Earl, Anna), Muncie R F D 1—j 39a
Gump Lee C (Maud) (Paul 15), Eaton R F D 3—h 80a
Gump Wm E (Matte A), Eaton R F D 3—h 8¼a, j 90¼a
Gunekel Carlus H, Muncie R F D 4—2¼a
Gunekle Thos J (Minnie R), Albany R F D 1—w 20a
Gunder Claude A, Daleville R F D 2
Gurley Geo (Alma), Muncie R F D 4
Gurley Lucian (Pearl), Muncie R F D 4
Guthrie Ambrose (Mary) (Louise, Josephine, Wysor), Muncie R F D 5—h 82¼a
Guthrie Augustus, Muncie—¼a
Guthrie Chas H (Estella) (Jessie), Muncie R F D 5—h 214½a
Guthrie Clarence H, Muncie—76a
Guthrie Harry F (Ina C), Muncie—j 80¾a
Guthrie Herman C (Cora) (Jean, Eileen, John H), Muncie R F D 7

YOUNT AUTO RADIATOR CO.
AUTO RADIATOR REPAIRING
417 S. COUNCIL ST. PHONE 2849 MUNCIE, INDIANA

IRVING B. ALLEN
HEATING and VENTILATING : 425 E. MAIN

Guthrie Sarah J, Muncie R F D 5—57¼a
Guyaux Joseph (Mary) (Lena 33, Annie 18), Gaston R F D 1—j 41½a
Guyaux Jules (Lillie M), Albany R F D 2—j 15a
Guyer Davis (Bonnie), Gaston R F D 1
Guyer Minerva (Peter), Eaton R F D 3
Gwaltney Carey (Sarah A), Muncie R F D 8—h 78½a, w 80a
Gwaltney Stanley (Edna) (Eugene), Muncie R F D 8—h 61a
Haan Oder (Mae) (Murray 12), Eaton R F D 2
Haas John (Nora M) (Corma L, Bessie, Walter C, Fred), Muncie R F D 6
Hackemyer Wm C, Muncie R F D 2—¾a
Hackenmeyer Chas (Mary L) (Wm E, Edw G, Chas), Muncie R F D 2—j 2½a
Hackman Clayton V (Emma O) (Clarence 12), Selma R F D 2—j 67a
Hackman Samuel, Losantsville R F D 24—64¼a
Hadden James W (Mary F), Gaston R F D 1—h 20a
Hadden Ora (Mertie), Gaston R F D 2
Haddin Thos E (Minnie) (Eva, Eldon, Gladys), Muncie R F D 9—h 40a
Haffman James (Cynthia) (Claude 20), Selma R F D 2
Hagenbuck Wm H—112¼a
Haggard W E (Minnie) (Ivan 11), Selma R F D 2
Hahn Acel (Virta), Selma R F D 1
Hahn Wm (Anna) (Lucy, Lottie, Ermel, Lee, Lester), Muncie R F D 6—j 1½a
Haines Chas (Benjaman), Muncie R F D 3
Haines Chas (Hattie) (Dewey 12, Mettie, Harry 18, Claud 14, Glenn, Thad), Muncie R F D 10—h ¾a
Haines Elizabeth, Muncie—2½a
Haiston Esther Ann, Desoto, Ind—¾a
Hale Ephraim (Wm, Opal), Muncie R F D 7
Hale Geo L, Selma R F D 1—3a
Hale John, Muncie R F D 9
Hale Milton (Annie E), Muncie R F D 10—w 62½a
Hale Paul, Muncie R F D 10
Hale Silas A (Lida), Muncie R F D 5—h 5½a
Hall Erving (Lenora) (Russell), Muncie R F D 10—h 40a
Hall Herman (Lillian), Muncie R F D 10
Hall John A (Ora L), Gaston, Ind—h 40¼a, w 97½a
Hall Joseph W (Elvira P) (Roy W), Muncie R F D 7—j 85a

THE BALDWIN PIANO CO.
Pianos and Manualo Players Talking Machines and Records
119 EAST CHARLES STREET MUNCIE, INDIANA

AMERICAN LAUNDRY
CORNER HIGH AND HOWARD
Phones 909, 1322

All Kinds of Laundry Work
French Dry -:- Steam Cleaning

Hall Martha J S, non res—40a
Hall Raymond W, Muncie R F D 7—25a
Hall Samuel (Serelda), Yorktown R F D 1
Hallemit Victor (Anna), Eaton R F D 1
Haller Lillian A, Eaton, Ind—¼a
Halstead Cleve (Verta) (Lola 8), Selma R F D 2
Halstead Lyman (Rebecca A), Muncie R F D 2—h 80a, j 19a
Halstead Neal (Elizabeth J) (Oclessa 23, Neal Jr 21, Cletus 18, Loring 16), Selma R F D 2—w 46a
Halstead Wm (Zada) (Loren, Elva), Muncie R F D 7
Haman Joseph, Muncie—½a
Hamilton Amanda, Muncie R F D 1
Hamilton Arch A (Laura) (Gladys, Lois, Mark, Harry, Arch, Altha), Muncie R F D 6—h 60a
Hamilton Cary (Lucy C), Gaston R F D 1—w 77½a
Hamilton Chas E (Mabel G), Muncie R F D 9
Hamilton Ernest T (Effie), Summitville R F D 1—h 23½a
Hamilton Frank E (Addie B), Muncie R F D 4—h 139½a
Hamilton Henry H, Muncie—¾a
Hamilton Joel M (Cora L), Eaton, Ind—j ½a
Hamilton Lonnie F (Alta M) (Meridul L), Daleville R F D 1—h 40a
Hamilton Milton (Harriet C) (Mary 23), Muncie R F D 3—h 399a, w 1a
Hamilton Walter, Eaton R F D 3
Hamilton Wm C (Lucy C), Gaston R F D 1—w 77½a
Hammers Jacob (Sarah Eva) (Dorothy 18, Cletis 7), Yorktown R F D 2—j 5a
Hammond Abram A (Nancy), Muncie R F D 1—j 149a
Hammond Samuel R (Lela), Muncie R F D 1—h 59½a
Hammond Wm E (Myrtle), Muncie R F D 3
Hance Benj (Mary) (Addie Crooks 17), Eaton R F D 1
Hance John (Susan), Eaton R F D 1
Hance Joseph (Josephine) (Dudley 22, Willis 21, Lorane 19, Helen 17, Ruth 15, Garnett 12, Joe 12), Eaton R F D 3—h 319½a
Hance Willis C (Lydia), Eaton R F D 1—h 200a
Hancock Carl (Hilda), Daleville R F D 2
Hancock John M (Nettie) (Otis 19, John 9), Daleville R F D 2—h 82½a, w 82½a
Haney Arthur E (Retta) (Chas 10), Gaston R F D 1—h 20a
Haney Geo W (Ida I), Muncie R F D 3—h 12a

WOLF FIRE, LIFE, ACCIDENT Insurance
WESTERN RESERVE LIFE BLDG

Eventually You Will Buy a Ford. Why Experiment?
Phones 824, 434
Ford THE UNIVERSAL CAR
Props-Dunn Motor Company
Walnut and Gilbert Sts. and Walnut and Second Sts.

Haney Jesse Homer (Lillie E) (Ferrell, Bennett, Litehfild), Muncie R F D 2
Haney Wm (Amanda) (Victor 29), Daleville R F D 2—h 15a
Haney Wilson S (Margaret), Muncie R F D 4—h 27a
Hankin Thos H (Hannah B), Muncie R F D 8
Hankins Andrew Johnson (Elizabeth Belle) (Geo Dewey 20, Harvey Olan 18, Velma Leo 14), Yorktown R F D 1
Hankins John (Belle), Yorktown R F D 1—35½a
Hankins Margaret, Yorktown R F D 1—39a
Hankinson John H, Eaton R F D 2—80a
Hanna Henrietta, Gaston, Ind—37a
Hanna Rhoda A, Gaston, Ind—42¾a
Hannan John B, Gaston R F D 2—19a
Hannan John W (Thoma 35, Anna 24, Cecil 16), Gaston R F D 2—80a
Hannas Mrs Sadie, Muncie R F D 9
Hanney Harry H (Mehalah), Albany R F D 1
Hannon John P (Mariah) (Homer 27, Fred 25), Gaston R F D 2—h 80a, w 46½a
Hannon Joseph S, Gaston, Ind—64½a
Hannon Wm R (Hannah), Gaston R F D 2
Hardesty Louis W (Elizabeth E), Muncie R F D 3—j 2a
Harding Dora, Muncie R F D 1
Harless James T, Muncie—½a
Harless Ora (Beulah) (Valdora), Muncie R F D 10
Harless Orla G (Chloe) (Ralph, Jas), Muncie R F D 4
Harley John D (Missouri), Muncie R F D 10—j 12a
Harley Vernie (Ethel), Muncie R F D 2
Harlow Helen, Muncie R F D 3
Harman Emma, wid of John (Chas, Marion, Clarence, Carl), Yorktown R F D 2—80a
Harman Sarah H and Edward Pullin, Yorktown R F D 2—75a
Harmon Amanda J and Mary E Taylor, Yorktown R F D 2—33a
Harmon Edmund J (California) (Edmund 19, Kersey 17), Daleville R F D 2—h 294a
Harmon Elmer (Nellie) (Thelma, Walter), Muncie R F D 4
Harmon John N (Pearl) (Neil 14, Sidna 11, Edward 7, Mabel 7), Daleville R F D 2
Harmon Wm (Pearl) (Clifford, Mary, Merle, Chester), Muncie R F D 4
Harness Frank E (Ethel) (Glen, Olive, Irene), Muncie R F D 6
Harold Frank B (Olive) (Overten, Delbert), Muncie R F D 9

Boyce & Boyce, Office, Boyce Block.
General Insurance, Real Estate, Rentals and Bonds. Phone 1143.

W. H. BALLARD & SON
207 S. WALNUT STREET
AUTOMOBILE TIRES AND ACCESSORIES

Harp Charlie E and Della M—45a
Harrel Chas (Amanda), Muncie R F D 9—h 25a
Harrell Edward (Elizabeth), Muncie R F D 3—h 18½a
Harrey Isaac (Ora) (Frank 18, Lavina Ankrum 14, Grace Ankrum 8), Gaston R F D 1
Harrington John S and Susan E, Muncie—¾a
Harrington Walter (Ida) (Marie), Muncie R F D 3
Harris Chas (Ada), Muncie R F D 9
Harris David H (Belle), Eaton R F D 2—h 7½a
Harris F Ernest (Cora) (Helen, Mary, Arthur), Muncie R F D 8—j 10a
Harris Fenton G (Nancy J) (Odessa C, Warren L, Edith Elmore), Muncie R F D 4
Harris Hayes (Sofronia) (Wilber, Eldred, Orville, Evelyn, Eva, Martha), Muncie R F D 7
Harris J Clarence, Muncie—60a
Harris Jacob (Tressie) (Lousul), Muncie R F D 7—j 35a
Harris James W (Emma S), Muncie R F D 9—18¾a
Harris John H (Louise) (Gorden 13, Emmet 11, Louise 8, Joseph 6), Selma R F D 2—h 168a
Harris John M, Muncie R F D 3—40a
Harris John W (Ida M) (Walter, Irene, Edith), Muncie R F D 2
Harris Merley M (Edith) (Onda 11), Summitville R F D 27
Harris Omer O (Iva L) (Irena 12), Gaston R F D 2—h 74a
Harris Otto, Gaston R F D 2—60a
Harris Thos (Mamie) (Harold, Donald, Pearl, Delmar, Arabella, Wm E), Muncie R F D 3
Harris Wm (Don 21, Chas 19, Harriet 10), Gaston R F D 3—¼a
Harrison Emma (Gola C), Muncie R F D 4
Harrison Wm C (Elizabeth A), Selma R F D 1—w ¾a
Harrison Wm H (Josephine) (Reba 15, Vernon 12, Donald 10), Eaton R F D 3—j 68a
Harrold Alonzo D (Rosella) (Doris Hammond), Muncie R F D 6
Harrold Clarence (Mary F) (Martha, Joseph), Muncie R F D 8—w 20½a
Harrold Edw (Elizabeth), Muncie R F D 3
Harrold Elbert (Mae) (Mary), Muncie R F D 6—j 10a
Harrold Erasmus (Bessie) (Von), Muncie R F D 6
Harrold Frank E (Hazel A), Muncie R F D 1—w 1a
Harrold James (Jennie D) (Gladys), Muncie R F D 9—h 33¾a, w 40a

BRYAN & SEARS
111 N. HIGH PHONE 1180
DODGE BROTHERS MOTOR CARS and STUDEBAKER
Automobile Tires and Accessories

BANNER FURNITURE CO.,
HOMES FURNISHED THRUOUT.
CREDIT TERMS TO SUIT YOUR INCOME. WE GIVE PROFIT SHARING TRADING STAMPS.

Harrold Jonathan (Laura E) (Louise, Daphne, Hugh), Muncie R F D 9—j 40a
Harry Orra G (Bertha), Muncie R F D 10—h ½a
Harshman A E (Della), Muncie R F D 1
Harshman Chas A (Bertha E) (Maudie 17, Harley 15, Roberta 10), Selma R F D 2—h 70a
Harshman Martha R, Albany, Ind—2a
Hart Harry W (Margaret) (Frank), Muncie R F D 8
Hart James Riley (Caroline), Selma R F D 2—h 40½a
Hart Newt (Eva) (Kenneth 6), Selma R F D 2
Hart Sylvester (Frankie) (Lillie 17, Hildra 15, Reba 14, Bertha 12, Clarence 10, Cora 9, Francis 7), Selma R F D 2
Hart Wm, Selma R F D 2
Hartford Martha J—120a
Hartley Agency John J, Muncie—½a
Hartley Edmond C (Ada B), Yorktown R F D 3—h 70a
Hartley Harley D and H B Harvey, Muncie—¾a
Hartley James M (Martha), Muncie R F D 4—h 160a
Hartley John E (Bertha) (John L 9), Eaton R F D 1—h 40a
Hartley Mrs Martha, Muncie R F D 4
Hartley Sarah A, Muncie—40a
Hartley Thos F (Minnie A) (Nettie M, Benj, Carl), Muncie R F D 4—h 89¾a, j 5a
Hartrader Earl (Ethel), Daleville R F D 1
Hartranft John (Cora) (Grace, Levi), Muncie R F D 6—w ½a
Hartranft Levi, Muncie R F D 7—20a
Harty Elisha (Martha J), Albany R F D 1—w 66a
Hartzell James M (Ruth) (Florence 20, Edward 19, Jerome 14, Eva 8), Eaton R F D 2—h 210a
Hartzell Joseph W, Albany R F D 3—160a
Harvey Elmer E (Lizzie K), Muncie—h 120a, w ½a
Hasty Elmer L and Cora A—69¾a
Hatcher Alice, Muncie R F D 3
Hatfield Raymond (Anna) (Frank), Muncie R F D 1
Haugh Chas (Elsie), Daleville R F D 2
Haugh Robt A (Susan G) (Marie 16), Daleville R F D 2—j 160a
Hausknecht D E, Selma, Ind—¼a
Haverstick Geo A (Bessie M) (Thos, Mary, Josephine), Muncie R F D 6
Havice Ethel E, Muncie R F D 1
Hawk Clyde (Mamie) (Vernon, Sharon), Muncie R F D 9
Hawk James P (Margaret L) (Carl 35), Selma R F D 2—j 79½a

BRYAN & SEARS
111 N. HIGH PHONE 1180
DODGE BROTHERS MOTOR CARS and STUDEBAKER
Automobile Tires and Accessories

BANNER FURNITURE CO.,
HOMES FURNISHED THRUOUT.
CREDIT TERMS TO SUIT YOUR INCOME. WE GIVE PROFIT SHARING TRADING STAMPS.

Hawk Mary Margaret, Yorktown R F D 1—38¼a
Hawk Oliver LaFayette (Clara Jane) (Essie Maud 21, Lola Mildred 19, Graee Leo 17, Hazel Cleo 15), Yorktown R F D 2
Hawk Rae (Mae), Yorktown R F D 1
Hawk Ray (Loda), Selma R F D 2
Hawk Sylvanus O, Yorktown R F D 1—150¼a
Hawkins J Emery (Edward, Mary), et al, Muneie R F D 1—220a
Hawkins Jaeob T (Elizabeth), Muncie R F D 1—w 80a
Hawkins John Edwin, Muncie R F D 1
Hawkins John H (Ella E) (Leonard L), Muncie R F D 1
Hawkins Mary C, Muneie R F D 1
Hawkins Wm M (Sarah J), Muncie R F D 12—¾a
Hawkins Wm M and John H Hawkins, Muncie R F D 12—80a
Hayden Chas (Geneva) (Lueille, John E), Muneie R F D 8
Hayden Emily J—23½a
Hayden Geo W (Hattie A), Gaston R F D 1—j 55a
Hayden Harley Raymond (Mabel May) (Arnold Wilson 6), Yorktown R F D 1
Hayden J H, Muneie R F D 8—50¾a
Hayden John A (Emma B) (Ray, Hazel, Edith, Albert), Muneie R F D 4—j 25a
Hayden Joseph O, Muneie R F D 8—11½a
Hayden Martin, Muncie R F D 3
Hayden Norton E (Mearl) (Earnest 12, Della 10, Samuel 8), Gaston R F D 1
Hayden Samuel Jr, Gaston R F D 2—23½a
Hayden Samuel W (Aehsa) (Clarence 29), Gaston R F D 1
Hayden Wm (Samuel 26, Dessie 21, Carl 18, Ralph 17, Dorothy 13, Leslie C 21), Yorktown R F D 1—h 16¾a, w 16¾a
Hayes Allen (Pearl), Muncie R F D 1—j ½a
Hayes Chas (Della), Muncie R F D 9
Hayes David (Mary) (Susie, Ruby), Muneie R F D 10—h 121½a
Hayes Victor H (Frances S) (Riehard A, Robt L), Muneie R F D 7
Hayhow Wm, et al, Muncie R F D 4
Haymond Edgar L, Muncie—3a
Haynes Ameriea H, Eaton, Ind—9¾a
Haynes Beniah, Eaton, Ind—29a
Haynes Benj F (Emma), Eaton R F D 2—h 47a
Haynes Inna (Onga), Muncie R F D 4
Haynes Ira M—36½a
Haynes Nelson C (Ida) (Riehard 14), Eaton R F D 2—h 20a

Specialist in Farm ..Selling..
AUTOMOBILE AND FARM INSURANCE.
5% MONEY TO LOAN.
Citizens Service Co.
Investment Brokers.
Goddard Block, 302½ S. Walnut St. Phone 79

Miller's - "The House of Flowers"
ERIC BUCHHOLZ, PROPRIETOR
MAIN STORE, COR. MAIN AND WALNUT STS. TELEPHONES: 533—86

Hays Ernest (Hazel) (Catharine, Harold, Marvin), Muncie R F D 10
Hays Lucy (Lulu Kelsey, Warner Kelsey), Muncie R F D 3
Haywood Ernest, Muncie R F D 5
Haywood Fred (Myrtle) (Harold), Muncie R F D 5
Haywood Gertrude (Lela, Agnes, Esther), Muncie R F D 5
Hazelbaker Loren S (Minta), Muncie R F D 8
Hazelbaker Mary E et al, Gaston R F D 2—16a
Hazelbaker Othie (Anna) (Martha, Dale), Albany R F D 2
Hazlebaker Henry (Amanda) (Ica 22), Gaston R F D 2—h 54¾a
Hazlebaker Jacob (Mary E) (Artie 36), Gaston R F D 2
Hazlebaker Zella (Anna), Gaston R F D 2
Heal Geo E (Ida), Eaton R F D 3—h 84½a
Heath Cullen V (Flossie), Alexandria R F D 1—j 5¼a
Heath Geo F, Muncie—78¾a
Heath Heber A (Bessie M) (Gaylord, Alfred, Melba), Muncie R F D 7—j ½a
Heath Irvin, Muncie R F D 10—20¾a
Heath Jesse C, Muncie R F D 10
Heath John T (Delila), Muncie R F D 10—h 223a
Heath Laura Bennett, Muncie—419½a
Heath Mary I, Muncie—50a
Heath Merritt (Ida) (Grace, Gladys, Edith, Howard, Alberta), Muncie R F D 10—h 20¼a
Heath Merton C—2½a
Heath Silas P (Daisy) (Mabel 22), Daleville R F D 1—h 40a
Heath Mrs V J (Frank W), Albany R F D 2
Heath Wm S (Josephine L) (Ralph, Erwin), Muncie R F D 9—j 55½a, w 20a
Heaton Chas (Coral) (Evelyn), Muncie R F D 10
Heaton Chas W (Nellie E) (Clara M), Muncie R F D 5—h 81a, w 79¾a
Heaton Emery (Jennie) (Iva, Geo, Eva), Muncie R F D 1—h 80a
Heaton James W (Iva) (Ruth, Sarah, Earl, Jacob, Joseph, Fred, Edythe), Muncie R F D 7
Heaton Jefferson (Hannah), Muncie R F D 6—h 40½a, w 32½a, j 11a
33 Heaton Joseph E (Alice) (Byron J, Bertha, Donald, Doris, Marjorie), Muncie R F D 7—h 1a, j 12a
Heaton Sam (Fern), Daleville R F D 1
Heaton Sarah Jane, Muncie R F D 9—79½a
Heaton Wm Jr (Addie E), Muncie R F D 6—h 119a

ARTHUR M. DEARTH
LAWYER
NOTARY PUBLIC
GENERAL LAW PRACTICE, BUSINESS FOR GUARDIANS, ADMINISTRATORS, EXECUTORS, AND SETTLEMENTS OF ESTATES PROMPTLY ATTENDED TO. PHONE 473
101 WESTERN RESERVE LIFE BUILDING, MUNCIE, IND.

The Excel Garage
"Excel Service Satisfies"
Best Storage Accommodations in the City. Open Every Hour of the Year
Cor. Main and Elm, Phone 492. Muncie, - - Indiana.

Heavenridge John H (Amanda J), Gaston R F D 3—j 40a
Hedgeland Geo R Estate, Gaston, Ind—5a
Hedgeland James Omer (Lena), Gaston R F D 2
Hedgeland Marley C (Clara) (Helen), Muncie R F D 2
Hedgeland Mary J, wid of Geo, Gaston R F D 2—85¼a
Hedgeland Thos J, Muncie R F D 12—80a
Hefferline Edward L, Muncie—7a
Heffner Lawrence (Mary L) (Mary), Muncie R F D 1—h 80a, j ¼a
Heffner Mary E and Sarah C Colvin, Muncie R F D 4—2a
Heil Wm (Louella) (Jessie, Ella), Muncie R F D 7—h 9½a
Heineizer Jesse (Gladys), Eaton R F D 2
Heiney Newton, Muncie R F D 2
Heirich Merilless L, Muncie—1¾a
Helm Chauncey D (Estella) (John, Madeline), Muncie R F D 3
Helm Geo (Lola), Selma R F D 2
Helm Geo R A (Alverda), Selma R F D 1—h 30a
Helm Geo T S (Ella M), Selma R F D 1—h 390a
Helm Peter V (Elsie) (Louis 6, Marie Clevenger 15), Selma R F D 2—h ¾a
Helm Susan E, Selma R F D 2—10a
Helm Wm J (Susan 28), Selma R F D 1
Helm Wm S (Ester), Selma R F D 1—h 50a
Helvie Geo F (Effie B) (Jessie E), Muncie R F D 6—j 7a
Helvie Henry heirs—139¾a
Helvie Mary E, Yorktown R F D 3—64¼a
Helvie O E (Ocie) (Irene 11, Reba 13), Daleville R F D 1
Helvie Roy (Jessie) (James 6), Yorktown R F D 2
Helvie Wallace W (Mollie G) (Vernon 35), Yorktown R F D 2—h 146a, j 33a
Helvie Wm H (Laura) (Julia Jean 12), Yorktown R F D 2—h 64¼a
Hemingray Glass Co, Muncie—1½a
Hemingray Ralph G, Muncie—14½a
Henkle Noah S, Yorktown R F D 2—166a
Henninger Emma E, wid of Benj, Yorktown R F D 1—40a
Hensel Donald D, Muncie—19½a
Hensely Stewart (Mamie) (Maurice F, Eva M, Velma A), Muncie R F D 1
Henshaw Mary E—80a
Hensley Abel S (Hannah J), Yorktown R F D 2—h 82½a
Hensley Archie (Ethel), Daleville R F D 2

NEW YORK BEAUTY PARLORS
SPECIAL SKIN AND SCALP TREATMENTS, SHAMPOOING, MANICURING
WE SELL PER-LA-DOIMA THE HAIR REMOVER
305 WYSOR BLOCK PHONE 2296

CLARK BROS. PLUMBING HEATING
Successors to J. P. DRAGOO & SON
317 EAST MAIN STREET

Hensley C C (Sarah J), Daleville R F D 2—w 6½a
Hensley Chas (Louise) (Elva, Opal, Gilbert 9), Daleville R F D 2—h 50a
Hensley Clifford (Marjorie), Daleville R F D 2
Hensley David S (Arthur), Muncie R F D 4—40a
Hensley Geo (Mary) (Walter 26, Hazel 18, Logan 11), Daleville R F D 2—h 78a
Hensley Gladys, Daleville R F D 1
Hensley Jacob C (Margaret I) (Earl 14), Yorktown R F D 1—h 70a, w 36a, j 33a
Hensley John E (Ethel), Daleville R F D 2—h 24a
Hensley Jonas (Clara B) (Edith 16, Chester 23), Daleville R F D 2—j 80a
Hensley Wm T (Jennie) (Amanda), Muncie R F D 8
Heochst Jacob (Martha) (Earnest 25, Fred 21, Owen 21, Raymond 19), Yorktown R F D 2
Herbert Henry (Cora) (Raymond, Elmer), Muncie R F D 5
Herman Albert W (Elsie) (Mullin, Herman), Muncie R F D 8—h 44a
Herman Lucy B—¾a
Hern David (Ida), Muncie R F D 4
Herold Edward R (Artie), Gaston R F D 2
Herron Richard (Lildia) (Margaret), Muncie R F D 7—j 3a
Hersher Benj F—40a
Hessler Adam J (Elizabeth) (Albert, Clarence, Alma), Muncie R F D 8—h 159¾a
Hesson Geo W (Myranda) (Ivan 22, Cleo 18, Harlon 15, Fern 12), Albany R F D 1
Hesson John (Laura), Muncie R F D 10
Hesson John (Mary F), Muncie R F D 10—3a
Hester Chas E (Bertha E) (Edna), Muncie R F D 3—j 4a
Hewett C R (Pearl), Selma R F D 2
Hewitt Louisa heirs—80a
Hewitt Marion Gola (Sarah J), Selma R F D 2—h 87a
Hiat Wm, Eaton R F D 3—153½a
Hiatt Chas E (Martha), Muncie R F D 6—h 2½a
Hiatt Chas F (Blanche) (Louise, Donald, Margaret), Muncie R F D 1
Hiatt Cleo (Dorothy) (J Thos), Muncie R F D 4
Hiatt Clifford M (Levon), Yorktown R F D 1
Hiatt Edward (Minnie) (Lester, Earl, Chas, Donald), Muncie R F D 6

HAMPTON'S UNDERTAKING FURNITURE
1413-15 SOUTH WALNUT ST. Phones: 404, 1694
IF HAMPTON SAYS—ITS OAK—IT MUST BE OAK

Electrical Construction & Supply Co.
Phone 609. Delaware Hotel Bldg.
Contractors and Dealers.

Hiatt Edward C (Catherine) (Floyd G 11, Paul 9, Wayne 6), Yorktown R F D 1
Hiatt Forrest E (Mollie R), Yorktown R F D 1
Hiatt Francis (Mattie), Muncie R F D 8
Hiatt Frank E (Maud E) (Eugene, Arthur), Muncie R F D 9—h 59a
Hiatt & Hiatt, Muncie R F D 6
Hiatt Ira T (Lula M), Muncie R F D 4—w 40a
Hiatt Nancy Emeline and Larma L, Muncie R F D 8—25½a
Hiatt Ralph (Blanche), Muncie R F D 6
Hiatt Sarah W, wid of Alexander (Flossa 20, Rebe 14), Gaston R F D 1—13a
Hiatt Simon A (Margaret E), Muncie R F D 9—h 43a
Hiatt Thos (Effie J), Muncie R F D 8—j 114a
Hiatt Wm (Cora), Muncie R F D 4
Hiatt Wm R (Addie) (Gilbert 16), Yorktown R F D 1—h 82a
Hibbits Howard, Muncie—100a
Hibbitts Mill Co, Muncie—4½a
Hibbitts Wallace, Muncie—16½a
Hickey Frank (Elizabeth T), Muncie R F D 10
Hickman J H with Mary Snider, Eaton R F D 3
Hickman Lewis E (Cora B) (Philip L, Pauline, Marie, Rosana), Muncie R F D 3
Hickman Lewis J, Muncie—85a
Hickman Wm H, Muncie—¼a
Hickok Minnie G and Serena J, Muncie—160a
Higdon Henry (Julia A), Gaston R F D 1—w 40a
Highland Michael, Muncie—35a
Higman Geo N (Martha A), Muncie—1a
Hilby S C (Mac, Paul, Arthur, Clyde), Muncie R F D 7
Hill Henry (Anna) (Lena, Lempsy), Muncie R F D 5
Hill John, Muncie R F D 3
Hill Wm (Jennie) (Grace 17, Clay 16, Frank 11), Daleville R F D 1—h 256¾a
Hillerg Arthur (Lee, James), Muncie R F D 5
Hillian Harry M (May) (Harry, Goldie), Muncie R F D 2
Hilton Elmer with Gilbert Hilton, Selma R F D 1
Hilton Gilbert (Elizabeth) (James 24), Selma R F D 1
Himes Ida, Muncie R F D 8
Himptu Chas K with Mrs A C Wampler, Gaston R F D 3
Hinde-Dauch Paper Co (The), Muncie—8a
Hindman Chas (Myrtle), Losantsville, Ind—h 60a

GREELY LUMBER CO.
719 S. WALNUT ST. Phone 109 MUNCIE, IND.
LUMBER, ROOFING, SHINGLES, PICKETS, SASH, DOORS, ETC.

C. H. ELLIS QUALITY FLOUR FEED SEEDS
109-111 W. HOWARD ST. Phone No. 5

Hindman Freemont (Lucinda), Selma R F D 1—j 34¼a
Hindsley James H and Josie A—20a
Hines Anson (Julia) (Ida 17, Lewis 12, Henry 10, Geo 9), Yorktown R F D 1
Hines Edward, Muncie R F D 4
Hines Frank, Muncie—80¼a
Hines John R (Mary J), Muncie R F D 10—h 191¾a
Hines Laurella Katherine, wife of Wm C, Muncie R F D 8—½a
Hines Samuel, Muncie R F D 4
Hines Walter (Verta) (Claud, Duane, Dwight), Muncie R F D 10
Hinkle Noah S (Onie J) (Chas W 23), Yorktown R F D 2
Hinkle Ralph E (Dorothy Rummel), Yorktown R F D 2
Hinkley Chas E, Muncie—120a
Hinton Ben W and Rosa D, Albany—1a
Hinton Grant C (Delcina) (Glen 20, Margaret 16, Josephine 12), Gaston R F D 1—h ½a
Hinton Joseph Estate—336a
Hinton Lucretia, wid of Joseph, Gaston R F D 1
Hirons Chas C (Alice) (Hobart), Muncie R F D 4—h 153½a
Hirons Orvil P (Ruth), Gaston R F D 1
Hirons Thos M, Muncie R F D 2
Hitchcock Francis, Muncie R F D 5
Hitchcock John H—112½a
Hitchcock Lucian (Loda), Selma R F D 1
Hitchcock Marcellus (Zula), Albany R F D 1
Hitchcock Perry S (Edith C) (Miriam 9, Gerald 7), Selma R F D 1
Hitchcock Wm heirs—40a
Hitchcock Wm H—85a
Hitchens Geo B, Muncie R F D 2
Hitchens Geo M (Nellie) (Myron 7), Albany R F D 2
Hitchens Wm A (Mara E) (Sarah), Albany R F D 2—h 37a, w 61½a
Hitchings Wm heirs—127½a
Hoagland Ellsworth B, Muncie R F D 10—12a
Hoagland Frank L (Ada B), Muncie R F D 10—h 11¾a
Hobbs Amanda M, wid of Henry, Muncie R F D 1—¼a
Hobbs Edward (Berdelic) (Jessie 8), Gaston R F D 3—w 50a
Hodge Chas, Muncie R F D 3
Hodson Clyde (Hazel), Daleville R F D 1
Hodson Harvey G—60a
Hodson Ira (Ida), Muncie R F D 6
Hodson John (Susan) (Mattie 21, Floyd 10), Daleville R F D 1

Ladies' and Gents' CLOTHING FRENCH DRY CLEANED AND PRESSED
FRENCH STEAM DYE WORKS
415-423 EAST MAIN STREET Telephones 515-516

The Excel Garage,
"Excel Service Satisfies"
Cor. Main and Elm. Phone 492. Muncie, Ind.

Scripps Booth,
Franklin,
Milburn Light Electric.

Hodson Josiah (Flora) (Ralph 16, Levon 14), Selma R F D 2—h 20a
Hodson Wesley (Blanche), Selma R F D 2—j 20a
Hoechst Jacob (Martha), Yorktown R F D 2—w 40a
Hofer Chas G, Muncie—25¾a
Hoffman Geo A (Gertrude), Eaton R F D 3
Hoffman Harold (Susan), Eaton R F D 1
Hoffman Harry E (Frances) (Howard), Muncie R F D 4
Hoffman John D (Elizabeth C), Eaton, Ind—j 68¾a, w 1a
Hoffman Philip, Muncie R F D 3
Hoffner Donald, Muncie R F D 2
Hofher Walter (Iva) (Pauline), Muncie R F D 8
Hofherr John (Sarah), Yorktown R F D 2—h 182a
Hofherr Martin (Mary) (Elizabeth 31, Grace 27), Yorktown R F D 1—h 225¾a, w 100a
Hofherr Wm H (Marion J 21, Minnie H 19, Edna M 17, Mary E 15, Wm J 12), Yorktown R F D 1—190a
Holbert Geo L and Mary H, Selma, Ind—½a
Holbert Walter (Sarah R), Muncie R F D 5—j 22a
Holbert Wm Franklin (Florence), Muncie R F D 5—h 45½a
Holcraft Ernest (Pearl), Muncie R F D 10
Holcroft James Ed (Emma C), Eaton R F D 1
Holcroft John T, Eaton R F D 1—265a
Holdren Wm W (Mattie J) (Richard 20, Paul 16), Eaton R F D 1—h 40a, j 10a
Hole Chas, Muncie R F D 6
Hole Clarence R, Muncie R F D 6—1a
Hole Frank (Dora), Muncie R F D 9
Hollaway Enos E (Maggie), Albany R F D 2
Hollaway Johnathan (Elizabeth), Albany R F D 2—h 24a
Holliday Geo (Lucy) (Mary Rogers 10), Gaston R F D 1—h 11a
Holliday Orlo (Ida), Gaston R F D 1—h 43½a
Holliday Otto (Maggie) (Opal 21, Ina 17), Gaston R F D 1—h 30a
Hollinger Wm D (Lona), Muncie R F D 10—j 3½a
Hollomeyer August, Muncie R F D 4
Hollomeyer Lewis (Amanda), Muncie R F D 4
Holloway Levi H (Mary I), Albany R F D 2—h 79a, j 16a
Holloway Sylvester (Ellen C) (Ralph 20, Pauline 18, Mary 16, Reuben 14), Albany R F D 1—h 73½a
Holloway Viola, Selma R F D 2—14½a
Holmes John C, Muncie—¼a
Holmes Wm, Muncie R F D 6

AMERICAN TAILORS & CLEANERS
PERRY HUGHES, Proprietor
REMODELING AND RELINING OF LADIES' AND MEN'S GARMENTS
PHONE 3836. 320 SOUTH MULBERRY STREET.

GALLIHER & PRUTZMAN, DRUGGISTS
PEOPLE'S DRUG STORE AND OWL DRUG STORE

Holsinger J T (Mary C), Oakville, Ind—w 21½a, h 1a
Holt Clarence (Elizabeth) (Chas, Carl), Muncie R F D 6
Holt Elmer (Ora) (Leon, Francis, John, Marjorie, Chas, Ethel, Julia, Paul, Vernia), Muncie R F D 3—h 40a
Holt John H (Mae) (Lucille, Leona, Helen), Muncie R F D 3
Holt Samuel Estate, Muncie R F D 4—137a
Honchell Rev Floyd (Ruth) (John, Paul, Robt), Muncie R F D 3
Hook Lewis C (Myrtle) (Clarence 10, Wayne 8), Albany R F D 1
Hook Paul D (Minnie A) (Ralph 15, Josephine 11), Eaton R F D 3—h 120a
Hook Wm W (Matilda), Albany R F D 1—h 80a
Hooke John J, Albany, Ind—80a
Hooke Orie G, Albany, Ind—77a
Hooke Walter M, Albany R F D 1—20a
Hoover Dan W (Beatrice) (John C), Muncie R F D 2
Hoover Eldora, Muncie—4½a
Hoover Fred (Nannie) (Joseph H), Muncie R F D 4
Hoover Geo (Josie 24, Garnet 18, Wayne 9), Eaton R F D 3—53½a
Hoover Geo (Tracy) (Lucille), Muncie R F D 9—h 70a
Hoover John H (Carrie G) (Violet 18, Aletha 16, Chas 13, Russell 11, Lester 9), Eaton R F D 3—h 4a
Hoover Lydian, Shideler R F D 1—1¼a
Hoover Miles L, Wheeling—1¾a
Hoover Wm A (Rose F) (Dorothy 15), Selma R F D 1—h 40a, w 80a
Hopkins Pearl C (Elizabeth), Muncie R F D 2
Hopkins Victor A (Iva B) (Ruth M, Leonard V, Milton R), Muncie R F D 4—w ¾a
Hopping David R (Elizabeth), Selma R F D 1—h 27¼a
Hopping Herbert (Marie), Muncie R F D 5
Hopping James L (Nancy A), Selma R F D 1—j 13½a
Horn Earl (Clara) (Louise 10), Eaton R F D 3—h 40a
Horn Geo, Muncie R F D 10
Horn Lewis (Rosa) (Chas, Mary), Muncie R F D 4
Hornbaker Amos (Matilda) (Helen), Muncie R F D 9
Horstman C Wm (Etta) (Kenneth), Muncie R F D 3
Hottinger Rudolph and Josephine A, Muncie—¼a
Houck Celia, Cowan, Ind—40a
Houck Mary, Cowan, Ind—95¼a
Houck Rebecca, Cowan, Ind—1¼a

JONES & POLHEMUS MOTOR EQUIPMENT
Phone No. 20 Residence No. 30
FINE FUNERAL FURNISHINGS DALEVILLE, INDIANA

G. W. GATES & CO. SOUTH-EAST CORNER WALNUT AND ADAMS
Women's, Misses' and Children's Cloaks and Suits

Houdeshell Jacob (Emma F) (Glenn E 18, Ineze E 13), Yorktown R F D 1—w 45½a
Hough Elmira, wid of J Frank (Myra, Myral, Mabel, Lowell), Muncie R F D 10—80a
Hough Wm F (Lola M) (Delbert), Muncie R F D 8
House Sarah A, Muncie R F D 1—60½a
Hover Ray (May) (Harold, Olive), Muncie R F D 9
Howard Lewis (Cleo) (Levina, Luella, Harold, Robt), Muncie R F D 3
Howard Lindley O (Pearl) (Roy L, Elizabeth), Muncie R F D 3
Howell Allen A, Selma, Ind—80a
Howell Alonzo (Lizzie) (May), Muncie R F D 4
Howell Ancile E, Muncie R F D 7—20a
Howell Arnette F and Myrta—7a
Howell B Lester, Muncie R F D 6—20a
Howell Charlie (Cora), Yorktown R F D 1
Howell Chas (Lenora), Muncie R F D 4
Howell Colwell (Mary C), Muncie—h 95a, w 37¾a
Howell David M (Dorsie), Muncie R F D 8
Howell Elmer (Stella), Muncie R F D 4
Howell Fletcher (Myrtle) (Leander, Joseph, Wm), Muncie R F D 10
Howell Florence E, wid of D Edward (Hazel, Clifford, Caroline), Muncie R F D 8—9a
Howell Frank and Ralph, trustees—240a
Howell Geo (Mary E) (Florence), Muncie R F D 8
Howell Henry E (Ida), Muncie R F D 6—h 20a, w 3a
Howell John (Amanda), Muncie R F D 8—h 49¼a
Howell John B (Laura) (Cloyd 16), Selma R F D 2—h 9¾a
Howell Joseph (Cora B) (Helen, Ada, Frank), Muncie R F D 8
Howell Lester B (Almira) (Lola, Reba), Muncie R F D 7
Howell Meda, Muncie R F D 8
Howell Verdie (Blanche) (Olive 7, Pansy 6), Selma R F D 2
Howell Wallace (Nellie), Muncie R F D 4
Hoyt Merl C (Deronda J) (Vera, Robt), Muncie R F D 2
Hubbard Julius L (Allen, Jas, Joseph), Muncie R F D 6
Hubbard Samuel W (Frances) (Viola, Myrtle, Asa Hilyard), Muncie R F D 6
Huber Fred F (Glendora), Daleville R F D 1—¼a
Huber Geo W, Gaston—1a
Hudnell Nathan (Elizabeth), Eaton R F D 2
Hudson Wm W (Alice W), Yorktown R F D 1—w 15½a

WE WILL SIGN YOUR BOND KIRKPATRICK, BLUE & CO.
(THE AGENCY OF SERVICE)
109 E. ADAMS STREET. PHONE 131.

The Hartley Agency Real Estate Brokers & Building Contractors
Over Columbia Theater

Huff Calvin A (Grace I) (Earnest Cloyd 10, Adelaide 7), Yorktown R F D 2
Huff Chas W and Viola B—15a
Huff Joseph R (Mary A), Yorktown R F D 2—254¾a
Huff O M (Bessie) (Byron 19, Crystal 9), Daleville R F D 1—h 83a
Huff Opal, Muncie R F D 2
Huffer Carl L (Margaret E) (Ethel, Marion, Fred, Edgar, Mary), Muncie R F D 10—j 81a
Huffer Jeannette, Yorktown, Ind—131a
Huffer Mrs John S (Burton 14, Joe 10), Yorktown R F D 2—80a
Huffer Joseph, Yorktown, Ind—62½a
Huffer Wm J (Ida), Yorktown R F D 2—82½a
Huffman Benj (Ethel), Muncie R F D 9
Huffman C Ernest (Sylvia P) (Mary, Ermel, Dale), Muncie R F D 9—h 31a, w 80a, j 14a
Huffman Carl H (Minnie) (Ethel 10), Selma R F D 2—h 42a
Huffman Fletcher (Cressie), Selma R F D 1
Huffman Fred (Ruby M) (Jessie 7), Albany R F D 1
Huffman Goldie, Muncie R F D 1
Huffman James (Sallie), Daleville R F D 2
Huffman James S (Cynthia) (Helen 12), Selma R F D 2—h 237a
Huffman John C, Selma R F D 1—115a
Huffman Julia F, Muncie—60a
Huffman Lewellen W (Elizabeth) (Mary), Daleville R F D 2—h 38a
Huffman Lloyd W, Albany R F D 1—40a
Huffman Merril, Daleville R F D 2
Huffman Ora M (Grace), Selma R F D 2—h 41½a
Huffman Otis (Jesse), Muncie R F D 9
Huffman Samuel F, Albany R F D 1—80a
Huffman Sarah Ellen, Daleville, Ind—66¾a
Huffman Thompson M, Albany R F D 1—80a
Huffman Willard, Daleville R F D 2
Huffman Wm H, Muncie—8½a
Huffman Wilmuth A—79¼a
Hufford L A (Nettie A), Eaton R F D 3—h 25a
Hughes Berten (Minnie) (Charline 16, Marshall 8), Yorktown R F D 2
Hughes Gilbert (Laura) (May, Blanche), Muncie R F D 5—h 108a, j 95¾a
Hughes Jacob B, Yorktown R F D 2—6½a

FRENCH STEAM DYE WORKS 415-423 E. Main St. Phones 515 and 516
FOR FIRST-CLASS CLEANING AND PRESSING

ELECTRIC LIGHT IS THE MODERN, CONVENIENT, SANITARY, SAFE AND ODORLESS LIGHT
INDIANA GENERAL SERVICE CO.

Hughes Janos E (Martha E), Muncie—2¾a
Hughes Milan E (Ruby) (Harold), Muncie R F D 6
Hulbert Carl (Sarah) (Denver 19), Yorktown R F D 2
Humbarger Allen (Hazel) (Miriam, Eleanor), Muncie R F D 7
Humbarger David Franklin, Muncie—40a
Humbarger Geo P (Ruby) (Laura, Levi), Muncie R F D 7—h 51½a
Humbarger Nancy, wid of Frank, Muncie R F D 7
Humbert David L (Amy B) (Ivan O, Omer L, Earl K), Albany R F D 2
Humbert Edward (Judith M) (Laura, Esther), Muncie R F D 10—j 8½a
Humbert Henry E and Melvina S Parkison, Yorktown, Ind—1a
Humbert Isaac (Rosa) (Wyonette, Herschel, Beulah, Wm), Muncie R F D 8
Humbert Oliver P (Julia), Muncie R F D 4
Humbert Wm (life estate) and Isaac (fee simple), Yorktown R F D 1—15a
Humes Geo W et al, Muncie—32¼a
Humes James C (Stella Pearl) (Robt Jacob 17, Marion Edward 14, Hazel Marie 12, Earland Forrest 10, Lillie May 8), Yorktown R F D 2
Humes Robt (Mary E) (Geo W, Delmar), Muncie R F D 8
Hummel Jacob R heirs, Muncie—1a
Hunt Clifford (E Anna) (Myrtle, Mildred, Vernie), Muncie R F D 10
Hunt John A (Hattie), Wheeling R F D 1—286¾a
Hunt Ogle (Jane) (Samuel), Muncie R F D 10
Hunt Oscar S (Martha E) (Myrlea 21, LeVerne 15, Gladys 13), Eaton R F D 3—h 120a
Hunt Rachel, Eaton R F D 2—40a
Hunt Roy (Mary A), Eaton R F D 3—w 40a
Hunter Wm J (Mary A), Yorktown R F D 1—40a
Huntley F G (Ellen M), Muncie R F D 4
Hupp John G, Daleville R F D 2—101a
Hupp Kate M, Cowan, Ind—32½a
Hupp Osie I, Daleville—30¾a
Hupp Osie I and U Ernest Moore, Daleville—¼a
Hupp Wm (Viola R) (Oyta M 20), Yorktown R F D 1
Hupp Wm E, Muncie—1½a
Hurley Aletha R and W E, Daleville—2¼a

MUNCIE STEAM DYE WORKS
112 MULBERRY STREET, NORTH PHONE 690
DYERS, TAILORS AND CLEANERS

INSURANCE H. M. JOHNSTON
PATTERSON BLOCK
Fire--Liability--Plate Glass--Accident and Sickness. BONDS

Hurley C C (Eliza E) (Levi, Louie), Daleville R F D 2—h 100a, j 12¾a
Hurley Dale, Daleville R F D 2
Hurley Garland H (Ella R), Daleville, Ind—j 39½a
Hurley Homer (Belle) (Homer Jr, Chas Jr 18, Irvin, Mabel), Daleville R F D 2—h 19¾a
Hurley John J (Melvina M), Daleville R F D 1—h 54a
Hurry Jacob E (F Bell) (Mary J, Ofie, Olive, Amanda, Gladys), Muncie R F D 3—j 1¼a
Hurst Sanford N, Muncie—1a
Hushaw Ethel, Muncie R F D 9
Hushaw Geo (Alice) (Crain, Jefferson, Isabelle), Eaton R F D 1
Hushaw Wm A (Susan O) (Emery), Muncie R F D 9—j 5a
Huskins John (Rose), Eaton R F D 2—j 3½a
Huston Wm E (Pearl), Yorktown R F D 1—j 20a
Hutchens Alonzo L (Elizabeth) (Harry T, Jaulena E, Morvindale, Kenneth, Alonzo F, Edward), Muncie R F D 4
Hutchens Ruth L, Yorktown R F D 2—61¾a
Hutchings James L (Nancy E), Selma R F D 1—h 80¾a, j 40a
Hutchings Luther W, Muncie R F D 7
Hutchings Wm R (Emma) (Harold), Muncie R F D 6
Hutchinson Wm W (Sophia E) (Estel, Morris, Alta), Muncie R F D 9—j 45a
Hutson Martha J—40a
Hutson Sylva E—45a
Hyde Ed P (Edith) (Mildred), Muncie R F D 3
Hyer Ralph (L Ethel), Eaton R F D 3—w ½a
Hyett Vergil (Flossie), Gaston R F D 2
Hyland Fredes—28½a
Ice Ora (Sarah), Summitville R F D 1
Icie Clark, Daleville R F D 1
Iman W Bink (Martha R) (Mary D), Albany R F D 2
Indiana Bridge Co, Muncie—11½a
Indiana Steel & Wire Co, Muncie—23¾a
Indiana Union Traction Co, Anderson, Ind
Indianapolis, New Castle & Eastern Traction Co, Muncie—40a
Ingersoll Thos J (Mayme) (John F), Muncie R F D 6
Ingraham J W, Gaston R F D 1
Ingram Walter L (Ella M), Gaston R F D 1—j 5a
Inter-State Motor Co, Muncie—3¼a
Ireland Milo (Mirley) (Naomi, Bernice), Muncie R F D 4
Irons Caroline, Muncie R F D 6—48½a

MUNCIE BUSINESS COLLEGE
JONES BLOCK, COR. CHARLES AND WALNUT STS.
SCHOOL IN SESSION ALL THE YEAR ENTER ANY TIME

THE KELLER COMPANY
EVERYTHING IN MEN'S AND BOYS' WEAR.
JOHNSON BLOCK. MUNCIE, INDIANA.

Irons Henry, Muncie R F D 6
Irvin Obodiah S (Viola), Muncie R F D 5
Irwin Ed B (Anna) (Mildred, Ray), Muncie R F D 7
Irwin Geo W (Mary A) (Salona, Chas, Mildred), Muncie R F D 5—w 122a
Irwin James W (Mary) (Valda, Lillie, Alvaretta), Muncie R F D 6
Isaac L Jobe (Eva), Muncie R F D 2
Isanogel Ellen C, Muncie R F D 8—37a
Isanogel Grant (Cora) (John, Nellie, Louise, Josie), Muncie R F D 8—h 14½a
Isanogel Grant et al, Muncie R F D 8—65¾a
Isanogel John H, Muncie R F D 8—17¼a
Isanogel Louise, Muncie R F D 8—34¼a
Iseley Edward (Anna M) (Jessie, Nellie, Homer, Carl, Fred, Wm), Muncie R F D 8—h 9a, w 40a
Isely Mildred, Muncie R F D 4
Isgrigg Chas W (May E) (Arminta 15, Elmira 14, Dora 12, Charline 10, Earl 9), Eaton R F D 3—j 40a
Isley Samuel (Dora) (Arthur), Muncie R F D 3
Isley Walter (Bell L) (Warren 17, Ethel 15, Olian 13, Daniel 8), Gaston R F D 3
Isolation Hospital, Muncie R F D 10
Jackson Andrew (Effie E) (Theo, Myrtle), Muncie R F D 1—h 90a
Jackson Bart M (Della B) (Merritt E 7), Yorktown R F D 2—j 60a
Jackson Burke L (Shirley) (Marcella 7), Daleville R F D 2
Jackson Charity A, Cowan, Ind—¾a
Jackson Chas (Zonna) (Larmoin 13, Mabel 8), Yorktown R F D 2
Jackson Chester (Ruby), Yorktown R F D 1
Jackson Clifford (Ethel) (Evaline 8, Homer 6), Yorktown R F D 1
Jackson Della et al, Yorktown R F D 2—44a
Jackson Edward (Glennie) (Glenville), Muncie R F D 8
Jackson Elmer, Muncie R F D 10
Jackson Ernest E and Blanche, Yorktown R F D 1—10a
Jackson Gola (Bessie) (Leah), Muncie R F D 7
Jackson H Clay (Hazel B), Yorktown R F D 1
Jackson Harvey (Ora B), Muncie R F D 2—¾a
Jackson Harvey C (Lena), Selma R F D 2—h 80a
Jackson Isaac B (India C) (Crystal B, Cecil W, Oscar M Hamilton), Muncie R F D 1—w 3a

The Mutual Life Insurance Co. of New York
OLDEST COMPANY IN AMERICA
ESTABLISHED 1843
EVERETT GODWIN } DISTRICT
R. A. QUACKENBUSH } MANAGERS
308-9 WYSOR BLOCK
PHONE 390

Charles B. Kirk Sporting Goods, Bicycles, Novelties, Fancy Hardware, Firearms, Barbers' Supplies
121 E. Main. Phone 11.

Jackson James (May), Muncie R F D 1
Jackson Jay (Nellie), Muncie R F D 8
Jackson John B, Muncie R F D 6—138a
Jackson John F (Laura M), Gaston R F D 3—36a
Jackson John T, Alexandria R F D 1
Jackson Joseph (Marie) (Ethel, Emma), Muncie R F D 8
Jackson Lone (Rosetta A) (Marie, Mary, Chas, Fern, Cophine), Muncie R F D 4—j 60a
Jackson Miles H (Lucinda), Muncie R F D 7
Jackson Ralph, trustee—29¼a
Jackson Ray G (Naomi), Muncie R F D 7
Jackson Solomon H (Lucy), Yorktown R F D 1—h 221¼a, j 50a
Jackson Thos J and Arminda, Muncie R F D 8—105a
Jackson W John, Selma R F D 1—40a
Jackson Walter (Vita) (Harry), Daleville R F D 2
Jackson Wm, Muncie R F D 3—½a
Jackson Zerelda, non res—9a
Jacob Elwood A and Mattie A, Shidcler, Ind—5a
Jacobs Wm, Eaton R F D 1—½a
James Joseph M (Hattie B), Albany R F D 2—h 84¼a, w 47½a
James Sherman (Daisy) (Lora 12, Lela 10, Lola 8), Albany R F D 2
Janey Calvin (Maud D) (Ernest, Ralph, Wayne, May), Muncie R F D 4—h 6a, w 48¾a
Janney Amos F (Cynthia), Gaston R F D 2—h 110a
Janney Arminta (life estate), Gaston R F D 2—120a
Janney C E—40a
Janney Carlton R, Muncie—¼a
Janney Emerson (Nora) (Terresse 10), Gaston R F D 2—h 60a
Janney Everet (Gladys), Gaston R F D 2—h 40a
Janney Harriet, Muncie R F D 4—120a
Janney Jacob (Sarah T) (Geo 20, Ferrel 19, Walter 17, Russel 14), Summitville R F D 1—h 132a
Janney James L (Carrie B) (Blanche Marie 16, Crystal Irene 6), Yorktown R F D 1—h 40a
Janney Jefferson, Gaston R F D 2—58a
Janney John W (Sarah A) (Hershel 19, Ruth 15), Gaston R F D 2—h 40a
Janney Merle (Golda), Gaston R F D 3
Janney Salena V, Alexandria, Ind—40a
Janney Sylvester, Alexandria, Ind—40a
Janney Vincent R (Jennie) (Lee 12), Gaston R F D 2—h 60a

MICHAEL'S (3) DRUG STORES
"ALL OVER TOWN" "BETTER SERVICE"
121 S. WALNUT ST., PHONE 315 COR. OHIO AND KIRBY AVES., PHONE 3991
-:- COR. WILLARD AND HACKLEY STS., PHONE 3606 -:-

W. F. MAGGS THE MERCHANT TAILOR
PHONE 352
108 WEST ADAMS ST.

Janney W T—j 98a
Jarkiewietz Jan, Muncie R F D 5
Jarnagin Frank (Mildred), Eaton R F D 1
Jarnagin James A (Sarah), Eaton R F D 1
Jarrett Dewey (Geneva), Muncie R F D 4
Jarrett Jonas (Nellie), Muncie R F D 4
Jefferies Geo (Susan), Daleville R F D 1—j 79a
Jefferies Hershal V (Della) (Homer 18, Vernie 14), Yorktown R F D 2—h 103a
Jeffers John K (Zella) (Thos W, Lulu), Muncie R F D 7
Jefferson Earl (Pearl), Muncie R F D 4
Jefferson Frank, Muncie R F D 8
Jefferson Garland (Ella) (Orpha, Violet), Muncie R F D 1
Jefferson John W (Jessie J), Cowan, Ind—h 2a, j 2½a
Jefferson Kate, Muncie R F D 8—3½a
Jefferson Thos (Matilda), Muncie R F D 10
Jenkins John (Ida) (Walter, Criptal, Mildred, Hazel, Maxine), Muncie R F D 10
Jenkinson Levi, Muncie R F D 4—11a
Jenkinson Lewis A (Frances W) (Levi), Muncie R F D 3
Jennings Georgia H, Muncie R F D 4
Jennings Wm (Anna), Muncie R F D 5
Jerengan James A, Eaton R F D 1—160a
Jernegan Irwin (Matilda J) (Maud C 31, Carl R 29), Yorktown R F D 2—w 40a
Jerome Warner (Mary) (Ruby), Muncie R F D 4
Jester David Franklin, Muncie—¼a
Jester Elsworth (Annie), Yorktown R F D 1
Jester Gray (Alice) (Otto), Muncie R F D 2
Jester James A, Yorktown R F D 1—80a
Jester John W (Clara E), Yorktown R F D 1—h 10a, j 40a
Jester Joshua (E Jane), Yorktown R F D 1—h 40a, w 80a
Jester Jurm M (Pearl) (Lyoid, James H), Muncie R F D 2
Jester LeRoy J (Effie R) (Carl L 17, Alma J 13, J Howard 9), Yorktown R F D 1
Jester Samuel (Effie) (Wilbur, Ruby, Ocie), Muncie R F D 7
Jester Thos E (Sarah E) (Asa 17), Gaston R F D 1—j 63¾a
Jinks Chauncy (Hannah), Muncie R F D 4—h 24½a
Jinks Rolla (Malinda) (Bertha, Amanda), Muncie R F D 1
Johnson Abbott L Sr, Muncie—29a
Johnson Barbara, non res—95a
Johnson Beulah (Addie, Kersie), Muncie R F D 3

PHOTOGRAPHS BY NEISWANGER
ARE OF THE BEST
210 E. WASHINGTON ST. PHONE 1114

MORRISON-JOHNSON CO.
JOHNSON BLOCK PHONE 49
Fire, Life, Accident, Liability, Plate Glass Insurance. Surety Bonds

Johnson C H (Osie), Muncie R F D 9
Johnson Caleb—80a
Johnson Carl H (Ethel) (Earl), Muncie R F D 5
Johnson Chas (Dollie), Gaston R F D 2
Johnson Clarence (Mary E) (Minnie), Muncie R F D 4
Johnson Daniel (Maggie) (John 19, Samuel 17, James 17), Alexandria R F D 1—h 20a
Johnson Ethel, Muncie R F D 3
Johnson Ernest (Rue), Gaston R F D 1
Johnson Esther—40a
Johnson Frank—36½a
Johnson Frank E (Mary E) (John 14), Gaston R F D 1—h 10a, w 118a
Johnson Frank M (Clara J) (Adrian L 24, Geo Martin 21, J Harroll 12, Everett C 10), Yorktown R F D 1—248a
Johnson Hancel (Mildred), Albany R F D 2
Johnson Harland D (Leota A) (Leota, Everett, Mary, Roy, Ruby), Muncie R F D 3—j 5a
Johnson Henry F—1¼a
Johnson Isaac and Nancy O Starbuck—39¾a
Johnson J Edgar Estate, Muncie R F D 3—194½a
Johnson Jacob, Gaston R F D 2—60a
Johnson James W (Sarah C) (Lora), Albany R F D 2—h 7½a
Johnson John (Ellen), Summitville R F D 1
Johnson John H (Sarah A), Albany R F D 1—h ½a, w 94½a
Johnson John W (Margaret J), Muncie R F D 7—j 40a
Johnson Julia E, wid of Silas (Ruth), Muncie R F D 9—1a
Johnson L Wm (Ethel E 20, Russel 17, Roland M 12), Gaston R F D 2
Johnson Labertus A (Bessie) (Lucy 15), Muncie R F D 2—h 5a
Johnson Laura M, Albany, Ind—½a
Johnson Levi H, Oakville, Ind—32¼a
Johnson Lewis W, Muncie R F D—144a
Johnson Lloyd (Minerva) (Wm, Chester, Ira), Muncie R F D 5
Johnson Loren (Sarah B) (Conrad L), Muncie R F D 7
Johnson Lucas D (Helen H) (Wm 20, Eliza 16), Gaston R F D 1—h 160a
Johnson Lucian A (Jennie E), Yorktown R F D 1—h 112a, w 5a
Johnson Lucinda F, wid of Martin, Muncie R F D 2—60a
Johnson Martin V Estate—38¼a
Johnson Minnie L—36½a
Johnson Mose (Sophia) (Nora, Bessie), Muncie R F D 7

A NEISWANGER PHOTOGRAPH
IS THE BEST
210 E. WASHINGTON ST. TELEPHONE 1114

OLD RELIABLE PAINT CO.
RETAILS AT FACTORY PRICES.
TELEPHONE 3386. 332 EAST MAIN STREET.

Johnson Nathan (Elmer), Muncie R F D 7
Johnson Oral (Pearl) (Kermit 9), Gaston R F D 2
Johnson Ralph (Flossie), Gaston R F D 2
Johnson Raymond (Mollie), Gaston R F D 1
Johnson Roney, Gaston R F D 2
Johnson Samuel F (Delpha) (Vearl, Letha, Veda, Jos), Muncie R F D 4
Johnson Sarah E, Wheeling R F D 3—80a
Johnson Sarah Marjorie, wid of J Edgar (Abbott, Katherine, John Edgar, Susannah), Muncie R F D 3
Johnson Vergil (Mabel), Gaston R F D 3
Johnson Wm H (Lizzie J), Gaston R F D 2—h ¼a, w 80a
Johnsonbaugh Glenn (Mary), Muncie R F D 3
Johnsonbaugh Ira M (Millie) (Geo, Hazel), Muncie R F D 3—h 17½a
Johnsonbaugh Ralph (Zora) (Billie), Muncie R F D 3
Jolliff Frank—½a
Jolliff Joseph C (Lulu), Muncie R F D 3—j 38¾a
Jones Abbie, wid of Albert, Muncie R F D 5
Jones Albert Estate—23a
Jones Alfred F, Yorktown R F D 2—70a
Jones Andrew (Meda) (Harry, Ida, Benton), Muncie R F D 6
Jones Anna B, Muncie R F D 5
Jones Benj (Marie W) (Bendana), Muncie R F D 8
Jones Rev Bert E (Maude) (Keith, Robt, Richard), Muncie R F D 6
Jones Chas W (Katherine) (Chas Darrell), Daleville R F D 1—w ½a
Jones Cyril and Ernest S, Muncie—25a
Jones David H (Mary A), Muncie R F D 10—h 120a
Jones Elizabeth, wid of Vol C (Gertrude), Yorktown R F D 1—75½a
Jones Fernando C, Alexandria, Ind—116¾a
Jones Florence A—40a
Jones Gatice S, Parker R F D 21—80½a
Jones Geo E (Jennie J) (Velma P, Juvia H, Beulah I, Ferrell E), Muncie R F D 1—h 40a
Jones Harry W (Jennie B) (Lois), Muncie R F D 1
Jones Harvey (Ida) (Ellen, Clint, Geneva), Muncie R F D 2
Jones Henry A, Muncie R F D 8—½a
Jones Isaac L (Ella), Muncie R F D 1—h 5a
Jones J W (Rachael L) (Caleman W, Nora J), Yorktown R F D 2

S. A. NICHOLS, Proprietor
The Nichols Cloak and Suit House
119 E. Adams Street, Just Off Walnut.

Eventually You Will Buy a Ford. Why Experiment?
Phones 824, 434
Ford THE UNIVERSAL CAR
Props-Dunn Motor Company
Walnut and Gilbert Sts. and Walnut and Second Sts.

Jones Jack T, Muncie R F D 3
Jones James H and Willis B—40a
Jones James R (Goldie) (Agnes 15, Herbert 11, Russell 9), Selma R F D 1—h 40a
Jones John B (Amanda) (Elzie), Muncie R F D 10—j 80a
Jones John F (Susanna) (Ethel, Vienna, Alice, John L, Leonard), Muncie R F D 10—j 48¼a
Jones John H (Mary L) (J Paul 22, Mildred 20), Gaston R F D 2—h 40a
Jones John M (Sarah E), Selma R F D 1—h 20a, j 19a
Jones John N, Muncie R F D 10
Jones John O and Rilla—40a
Jones John V (Pearl) (Wilbur, Pauline), Muncie R F D 3
Jones John W, Gaston R F D 2—70a
Jones Joseph B (Anna B) (Martha, Milton, Mornay, Joseph B, Jo, Ruth), Muncie R F D 10—h 108a
Jones Julia R—32¼a
Jones Kate O et al, Yorktown R F D 1—35¼a
Jones Katherine E, Muncie—50a
Jones Lafe, Muncie R F D 3
Jones Martin R, Selma R F D 1—1a
Jones Mary Luick, Muncie—½a
Jones Mary W, Muncie—1¼a
Jones Myron W (Teressa) (Robt W), Muncie R F D 5
Jones Nathan A, Parker R F D 1—80¾a
Jones Ollie P (Alice M), Yorktown R F D 1—h 257½a
Jones Oran (Elizabeth) (Clifford 15), Muncie R F D 4—j ½a
Jones Oscar (Mae) (Herman 6), Albany R F D 1
Jones Ossa (Elsie), Gaston R F D 2
Jones Porter G (Mary E) (Oreta 11), Daleville R F D 2—w 80a
Jones Robt (Clara) (Cristal, Mary, Eunice), Muncie R F D 10
Jones Ruby, Muncie R F D 1
Jones Samuel C, Selma R F D 1—79a
Jones Vera, Muncie R F D 3
Jones Walter P (Clara V) (Paul, Ethel B, Inez, Clarence), Muncie R F D 10
Jones Wesley (Ruth), Selma R F D 1
Jones Wilbert (Tina) (Noble, Ada, Doris), Muncie R F D 10
Jones Wm (Hattie) (Dorothy 15), Albany R F D 1—h 40a
Jones Wm E (Leona M) (Roland, Janet, Leslie, Leighton), Muncie R F D 4
Jones Wm G (Shirley) (Byron), Muncie R F D 10

Buick Valve in Head Sixes and Fours
JOS. F. STEPHENS
New and Second-Hand Cars. 217-219 N. Walnut.
Tires and Accessories. Phone 1807.

YOU WILL BE PLEASED IF YOU ORDER YOUR GROCERIES, MEATS, BREAD, CAKES, FRESH GREEN FRUITS AND VEGETABLES all the year.

STERLING CASH GROCERY

Jones Wm V (Mary S) (Viola), Muncie R F D 9—h 138a, w 40a
Jones Wm W (Mattie J) (Harold 13), Selma R F D 1—j 37a
Jones Wilmer—46¼a
Joppi Isaac, Muncie R F D 5
Jordan Clay K (Margaret M) (Wm S 7), Selma R F D 2—w 40a
Jordan Francis M (Beulah A), Losantsville R F D 24—j 120a
Jordan Joe (Ocie) (Maybell May), Daleville R F D 1
Jordan John W and Fannie H—28a
Jordan Laura, Losantsville R F D 24—124¼a
Jordan Peter (Carrie), Muncie R F D 3
Jordan Roy L (Estie V) (Robt, Ray E), Muncie R F D 4
Jordan Webb S (Emma L) (Carrie, John W, Lonie), Muncie R F D 6—h 185¾a, j 80¾a
Jordan John S, Losantsville R F D 24—178¾a
Jordan John W (Fanny H), Yorktown R F D 2
Jordan Volney M, Losantsville R F D 24—126¼a
Jordan Wm, Losantsville R F D 24—206¼a
Joyner Walter (Nancy) (John, Ralph), Muncie R F D 9—h 67a
Judy Howard E (Hattie) (Willdale, Robt), Muncie R F D 3
Julian James F—112¼a
Jump Chas A, Selma, Ind—1a
Jump Samuel G and Fay L, Selma, Ind—2½a
Justice Edgar, Albany, Ind—¾a
Justice Herbert (Mabel), Gaston R F D 3
Justice Ivan A (Cora M) (David 10, Ethel 19, Crystal 16, Lowell 8, Emma 14), Albany R F D 2—h 86¾a
Justice Morton (Addie) (Wm 18, Ernest 16, Roy 12, Pauline 10, May 7), Yorktown R F D 1—j 12½a
Kabrich Geo W (Bertha), Muncie R F D 10—h 115½a
Kabrich Ralph (Nellie) (Virginia), Muncie R F D 10
Kabrick Noel (Rosa), Daleville R F D 1—h 24½a
Kain Ira E (Stilla), Albany R F D 1
Kauffman Charlotte M, Muncie—140½a
Kaufman Lewis—9¾a
Keesling Albert L (Florence), Muncie R F D 6—h 69¼a
Keesling Brice, Selma R F D 1—185a
Keesling Brice P (und ½) and Geo W Cromer (und ½)—167a
Keesling Carl E (Nola E) (Mildred 15), Selma R F D 2—h 118a
Keesling Delbert M, Selma R F D 1—120½a
Keesling Erville (Mabel), Muncie R F D 6—h 22a
Keesling Frank L (Effie), Yorktown R F D 1
Keesling Grant (Ollie) (Ora, Raymond), Muncie R F D 6—j 38¾a

DR. E. F. TINDAL EYE, EAR, NOSE AND THROAT
OFFICE 214-215 WYSOR BLOCK. GLASSES ACCURATELY FITTED.

Test The Best COAL TUHEY CANNING CO.
PHONE 325 400 W. EIGHTH ST.

Keesling H Truitt (Mildred) (Harold), Muncie R F D 6—j 34¼a
Keesling Henry C (Sarah A), Muncie—j 163¼a
Keesling Jacob S (Loretta) (Russell), Daleville R F D 1—j 82a
Keesling Jacob W, Muncie R F D 7
Keesling Ralph (Juanita), Selma R F D 2
Keesling Roby (Lola) (Margaret, Henry C), Muncie R F D 10
Keesling Wilbur (Minnie), Muncie R F D 6
Keever Ellen, Muncie—1a
Kegerris Samuel, Parker—47a
Keihn John (Nora) (Raymond, Willie), Muncie R F D 5
Keller Bert (Mary), Gaston R F D 1
Keller Henry J, Muncie—1½a
Keller Lorenzo A and Anna F, Gaston R F D 1—120a
Keller Willard (Wilda), Gaston R F D 1
Keller Wm M (Ida A) (Edwin 19), Gaston R F D 1—w 42a
Kelley Daniel Alexander (Belle, Ruth), Muncie R F D 3
Kelley Elizabeth, Muncie—½a
Kelley Estella, Eaton, Ind—2a
Kelley Scott, Gaston, Ind—½a
Kelly Ed (Leona) (Reba 14), Selma R F D 1
Kelsie Marie (Robt, Gough), Muncie R F D 5
Kelso F Irving (Lurana), Yorktown R F D 1
Kemmiss Geo (Emma), Muncie R F D 10
Kemp Ella C—50a
Kendall Clara, Yorktown R F D 3—37½a
Kendall Ida, Yorktown R F D 3—47a
Kendall Thos J (Nora) (Lawrence), Muncie R F D 8
Kenedy Arthur H (Pearl) (Claude, Harold), Albany R F D 1
Kennard Mary A, Gaston R F D 2—45½a
Kennard Wm C (Fannie R) (Nellie 15), Gaston R F D 2—j 10a
Kennedy Edward M, Muncie—7a
Kennedy Geo A (Lane) (Ruth, Kenneth, Wanda), Muncie R F D 2
Kennedy Hester—¼a
Kennedy Lydia C, Muncie—40a
Kennedy Surilda J, Muncie—½a
Kennett Steven (Sarah) (Elsian), Muncie R F D 1
Kern Chalmer D (Elizabeth), Muncie R F D 9
Kern Charlie S (Altie F), Muncie R F D 8—j 39a
Kern Clate, Muncie R F D 3
Kern Ellery (Agnes), Muncie R F D 10
Kern James W (Mary), Muncie R F D 9—j 46½a, h 40a
Kern Jas W, Charlie S and Altie F, Muncie R F D 8—81a

WESTERN RESERVE LIFE INSURANCE CO.
ISSUES ALL STANDARD POLICIES

T. E. WEIR MUSIC CO.
COLUMBIA GRAPHONOLAS AND RECORDS
119 EAST CHARLES STREET PHONE 298

Kern John W (Mary), Muncie R F D 10
Kern Joseph E (Elizabeth A), Cowan, Ind—h 40a, j 79¾a
Kern Karl Wm, Muncie—2¼a
Kersie Addie, Muncie R F D 3
Kessler Jacob (Grace) (Chas, Victoria, Edw), Muncie R F D 5
Kessler Jacob and Theresa, Muncie R F D 3—2a
Kessler Paul (Katheryn), Muncie R F D 1
Ketterman Abraham, Parker R F D 20—11a
Ketterman Israel, Selma, Ind—67½a
Ketterman Sophia, wid of Israel, Selma R F D 1
Ketterman Wm (Mary J) (Morilla, Lena, Harold), Muncie R F D 3—w 60a
Keyes Harve (Jessie) (Ulysses), Muncie R F D 8—h 40a
Keys Craven P, Yorktown, Ind—246a
Keys Frank (Rose), Muncie R F D 9—w 30½a
Keys Samuel, Muncie R F D 2
Keys Ulysses G (Anna I) (Belle), Yorktown R F D 2—h 190¼a
Kibler Frank (Huldah), Muncie R F D 8
Kibler Howard (Bertha) (Maude), Albany R F D 1—j 5a
Kibler Samuel (Emma), Muncie R F D 8—j 60½a
Kibler Wm F, Muncie R F D 11—29¼a
Kiger Anda G, Daleville R F D 1—116¾a
Kiger J Sanford (Lola W) (Francis 14), Daleville R F D 1
Kiger Ross (Flora), Muncie R F D 8
Kiger Warren D (Zora) (Chas, Everett, Earl, Neta), Muncie R F D 6
Kilgore Chas E (Nora) (Wilma 12, Howard 10), Daleville R F D 2—h 26a
Kilgore Lafe (Emma) (Harold 18, Dorothy 16, Orpha 14, Arthur 11, LeRoy 6), Daleville R F D 2—h 80a
Kilgore Obed (Harriet), Yorktown R F D 2—¾a
Kilgore Wilson T (Viola J), Daleville R F D 2—j 100a
Kilmer Chas (Hildra), Selma R F D 2—h 55¾a, w 76a
Kilmer Wm (Ella) (Reba 20), Selma R F D 2
Kilmer Wm et al, Selma R F D 2—77¼a
Kimmel Louisa J, Muncie—½a
King Arthur D (Grace C) (Campbell, Mary B, Katharine), Muncie R F D 5—w 82½a
King Chas (Clara), Muncie R F D 6
King Harvey R, Selma R F D 1—80a
King Lewis H (Katie G) (Ura 21, Sylvia 20, Clarence 14), Gaston R F D 3—h 82a

A. B. WETHERILL PLUMBING HEATING
200 N. Walnut. Phone 2979. On the Square.

Tomatoes - DELAWARE BRAND - Peas
PACKED BY TUHEY CANNING CO.
SOLD BY ALL GROCERS

King Mary E, Muncie R F D 7
King Ora E (Alice), Yorktown R F D 1—h 80a
King Pat J (Cecil, Mary E), Muncie R F D 8
King Thos H (Sarah) (Clyde, Bert), Muncie R F D 4
King Wm A—73a
King Wm H (Ida) (Zacharah 23, Harney 19, Homer 17, Pearl 13, Lester 15, Mary 11, Newell 9, Ida 7), Yorktown R F D 2
Kingery Francis T (Mary E), Muncie—4¼a
Kingery Geo (Virgie) (Mildred, Marjorie), Muncie R F D 10
Kinnett Stephen (Sarah E), Muncie R F D 1—h 45¼a, j 99½a
Kinser Sherman, Muncie R F D 5
Kinsey Fred (Mae) (Lois, Pauline, Elizabeth), Muncie R F D 5
Kinsey Wm (Grace) (Lewis D), Muncie R F D 8
Kiplinger Frank (Ella) (Carlos 22, Doris 17), Eaton R F D 3—h 18a, j 97¾a
Kiplinger Wm Mark (Lucretia J) (Pauline Rench 16), Gaston R F D 1—h 41¾a
Kirby Herman (Bessie) (Goldie, Mabel), Muncie R F D 9
Kirby Thos H heirs—1½a
Kirk Geo H, Muncie R F D 7—16½a
Kirk Geo W (Anna) (Irene), Muncie R F D 5—h 31¼a
Kirklin Chas B (Mercedes) (Eli), Muncie R F D 6—j 66¾a
Kirklin Claude E (Laura) (Wayne, Jay, Paul), Muncie R F D 7—h 1a
Kirklin Eli R, Muncie R F D 6—33¾a
Kirklin Floyd R, Muncie—81¼a
Kirklin J Herman (Alta), Muncie R F D 9
Kirklin Jacob, Cowan, Ind—66a
Kirklin John W (Laura L), Gaston R F D 1—35a
Kirklin John W (Sarah L) (Floyd 27, Wayne 22, Oren 15), Gaston R F D 2—h 140a, w 60a
Kirklin Mark (Hazel) (Oren, Mildred), Muncie R F D 7—h 20a, w 20a
Kirklin Wm F (Mary) (Curtis, Fern), Muncie R F D 7—h 33a, j 7a
Kirkman Chas C (Mabel P), Muncie—h 26½a, w 26½a
Kirkpatric Omer E (Nora) (Leslie 17, Herold 8), Gaston R F D 3—h 14a, w 26a
Kirkpatrick J Walter and Arrena I, Muncie—2¼a
Kirkpatrick Park (Sarah) (David), Muncie R F D 4
Kirkpatrick T Jefferson (Bessie A) (Georgie 18, Golda M 16, Reba E 14), Yorktown R F D 1—h 15a, w 25a

J. H. WILLIAMSON CO.
FLOUR, FEED AND SEEDS
124 N. WALNUT PHONE 1079 MUNCIE, INDIANA

Rochester Clothing Store
The People's Friend **Outfitters for Men and Women** 210 East Main St.

Kirkwood Amanda (Thomas 22), Gaston R F D 1
Kirkwood Dora E and Amanda J, Gaston R F D 1—4a
Kirkwood Henry E (Mary E) (Florence 9), Eaton R F D 1—j 81a
Kirp Marion L and Pearl R, Muncie R F D 9—j 44a
Kirtley Chas (Anna) (Geo 12, Lulu 10, Ruth 6), Gaston R F D 2—h 101a
Kirtley Daniel V, Gaston R F D 2—17¾a
Kirtley Oliver P (Bell) (Paul 10, Mary 6), Gaston R F D 3—h 189a
Kiser Bruce (Mary I) (Madge 18, Thelma 16, Margaret 9, Anna 11), Daleville R F D 2—w 123a
Kiser Theophilus (Flora), Muncie R F D 11—h 1a
Kisher Martha, Muncie R F D 12—60a
Kisling John W (Rebecca A) (Henry W), Muncie R F D 7—j 15a
Kissell Harry (Geneva), Muncie R F D 10
Kitselman Alva L, Muncie—25½a
Kitselman C Maitland, Muncie—73¾a
Kitselman Carl and Irene, Muncie—99¾a
Kitzmiller Eveline, Selma R F D 1—40a
Klein Armstead M, Muncie R F D 1—h 138a
Klepfer Clara, wid of Silas (Ray C 28), Yorktown R F D 1
Klepfer Paul (Ellen), Muncie R F D 2
Klepfer S A and R C, Yorktown, Ind—52a
Klopfler Jacob (Ruby) (Scott, Kathryn, Mary), Muncie R F D 1
Klugh Isaac W (Lucy W), Albany R F D 1—10a
Knife Elmer (Etta) (Earl 19, Dora 18, Bernideen 17, Wm Love), Eaton R F D 1
Knight Corinne, Muncie R F D 5
Knight Gleason, Muncie R F D 5
Knight Robt H (Lily) (Walter, Delbert, Naomi, Daniel), Muncie R F D 6
Knotts Grover C (Lydia) (Dorothy 12, Henry 9, Frank 7), Yorktown R F D 1—h 55¾a
Knotts Henry V (Cornelia)—40a
Knox John W (Lydia M), Shideler R F D 1—j 46½a
Knox Wm E, Selma R F D 2
Koger Carl, Muncie R F D 7
Kohler Carl (Hazel), Muncie R F D 3
Koile Luella—40a
Koons Florence, Muncie R F D 10
Koons Geo H, Muncie—33a

YOUNT AUTO RADIATOR CO.
AUTO RADIATOR REPAIRING
417 S. COUNCIL ST. PHONE 2849 MUNCIE, INDIANA

IRVING B. ALLEN
FORBS FURNACES 425 E. MAIN

Koontz Chas F (Laura P) (Rodney, Robt), Muncie R F D 3—h 277a, w 56½a
Koontz Matilda, Yorktown R F D 3—1a
Korn Mary, Muncie R F D 10
Korn Wm, Muncie R F D 10
Korpela John, Muncie R F D 5
Kramer Joseph A and Orrilla G—40a
Kreager Albert (Lenna), Muncie R F D 4
Kress Lewis (Rebecca) (Oletha, Maylah), Muncie R F D 10—h 100a
Krohn Henrietta P, Albany R F D 3—252½a
Krohn John H (Edna), Albany R F D 2—h 62¾a
Krohn John S (Sarah S) (Nita 38, Otto 35, Frank 18), Albany R F D 2—h 463½a, w 66a
Krohn John S and Joseph C Paxton, Albany—½a
Krom C E (Emma) (Oran, Marjorie), Muncie R F D 3
Krull Lewis F (Eva) (Raymond), Muncie R F D 1—h 39½a
Kuhn Earl (S Mae) (Howard), Muncie R F D 8—w 9½a
Kuhner Frank G (Ethel), Muncie R F D 3
Kuhner Henry C (Grace) (Leota, Scott), Muncie R F D 3
Kuhner Packing Co, Muncie—39¼a
Kutz Willis D, Muncie—½a
Laboyteaux Huldah, wid of James, estate, Muncie R F D 2—155¾a
Lacey Joseph (Belle), Muncie R F D 3—h 40a
Lacy Frank B (Ollie F) (Harriet, Jessie), Muncie R F D 6—j 39¼a
Lacy Hobart O (Helen L) (Dorothy L), Muncie R F D 1
Lacy John W (Effie) (Geneva), Muncie R F D 1—h 1¼a, w 40a
Ladd Wm S (Effie A) (Chas F), Muncie R F D 8—j 40a
Lake Cecil (Elsie), Muncie R F D 1
Lake Don (Bessie), Muncie R F D 7
L E & W Ry Co, Muncie—21½a
Lake Martha S, Eaton, Ind—¼a
Lamar Mrs Mary (Edith 17, Mabel 16, Lotta 12, Helen 8), Eaton R F D 2
Lamar Samuel (Sarah C), Eaton R F D 2—h 82a, w 10a
Lamb Elbert (Mae) (Anna A, Polk, Virginia, Chas H), Muncie R F D 2
Lamb Harry (Edna) (Raymond, Beulah, Marjorie), Muncie R F D 10
Lambert Chas E (Sadie), Daleville R F D 2—8¼a

THE BALDWIN PIANO CO.
Pianos and Manualo Players Talking Machines and Records
119 EAST CHARLES STREET MUNCIE, INDIANA

AMERICAN LAUNDRY
BEST SERVICE LAUNDRY • Phones 909, 1322 • BEST WORK DRY CLEANING

Lambert Cyrus, Eaton R F D 2
Lambert David A (Anna) (Gene, Geo, David Jr, Marion), Muncie R F D 1—h 472¾a
Lambert David S (Della) (Blanche 22, Ralph 19, Mary 16, Herbert 14), Eaton R F D 2
Lambert Emma F—80a
Lambert J Evan (Hilda S) (Hubert, Helen, Dorotha), Muncie R F D 2
Lambert John W (Effie), Gaston R F D 1—h 365a
Lambert Joseph D (Clara V), Eaton, Ind—h 25a, j 50¾a
Lambert Josiah S, Eaton R F D 2—63½a
Lambert Mary Abigail, Eaton R F D 2—61a
Lambert Otis R (Ina), Gaston R F D 1—h 49a
Lambiotte Lamba, Eaton R F D 2—56¼a
Lamm Troy M (Marie), Muncie R F D 4
Lampkin Geo Thos—¾a
Lampkin John H (Margaret E), Muncie R F D 2—j ¾a
Lancaster Earl, Muncie R F D 2
Land Pearl (Carrie), Muncie R F D 6
Landes Roe (Dora) (Audrey 16, Virgil 18), Eaton R F D 2
Landess James J (Anna Wilson), Muncie R F D 9
Landis Chas R, Gaston R F D 2—4½a
Landis Jenet L, Gaston R F D 2—35½a
Landis Leone (Iva), Eaton R F D 2
Landis Samuel (Manila C) (Edward), Muncie R F D 8—w ½a
Landrey Joseph (Florence) (Helen, Lucile, Ralph, Grace), Muncie R F D 5—h 153½a
Landrey Wm R (Hannah), Daleville R F D 1—h 486¼a
Lane Addison W (Minerva), Muncie R F D 11—h 40a
Lane M J (Jennie M) (Byron 20, Eugene 12, Elizabeth 7), Selma R F D 1
Lang James—39½a
Lang Lewis B (Alberta), Muncie R F D 3—j 10½a
Lang Louise—80a
Langdon Nellie P—20a
Langdon Perry (Lulu S) (Charline, Chauncy, Dolores), Muncie R F D 10—h 13a, w 11a
Lange Wm F and Louis—43a
Langsdon Francis R (Mary) (Nellie 32), Gaston R F D 3—h 166½a
Langsdon John, Gaston R F D 3—10a
Langsdon Leander (Bessie A), Muncie R F D 3—j 6a

A. M. BOWERS, REAL ESTATE
LOANS, RENTALS AND INSURANCE
343-345 THE JOHNSON PHONE 910

AMERICAN LAUNDRY
FRENCH DRY, STEAM CLEANING, PRESSING, REPAIRING.
Corner High and Howard. Phones 909, 1322

Langsdon Ray, Fred, Mary and Hal—154a
Langsdon Wm E (Emma) (Mabel, Martin), Muncie R F D 1—h 146½a
Lannich Ira J (Lucy V), Muncie R F D 6
Lannich John J (Catharine), Muncie R F D 6—h 1½a
Larmore Arthur (Ida M), Alexandria R F D 1—w 25½a
Larmore Frank (Dollie), Eaton R F D 3
Larrowe Lloyd D (Lola D) (Lawrence 15), Eaton R F D 1—j 43¼a
Larson Eli, Muncie R F D 4
Larson Libbie, Muncie R F D 4
Larue Joseph W and Mary A, Gaston, Ind—¼a
Larue Lincoln H, Gaston, Ind—136a
Law Charlotte (Harriet), Muncie R F D 3
Lawhorn John Ed (Beatrice) (Edward, Susan), Muncie R F D 4—j 1½a
Lawrance Wm (Mary F) (Lee 19), Gaston R F D 3
Lawrence Zephaniah (Alice), Muncie R F D 7
Lawson Leander G (Daisy M) (Gilbert W, Mary A, Asa A, Floyd B, Eldon E, Dallas R, Imogene D, Clara M), Muncie R F D 1
Lawson Margaret A, wid of Nathan, Wheeling R F D 1—19½a
Lawson Norman (Grace) (Luella), Muncie R F D 10
Leach Adda E, Wheeling R F D 1—29½a
Leach Dollie, Fairmount, Ind—58a
Leach Edmond Claud (Elsie O), Gaston R F D 2—h 142½a
Leach Simon B—30a
Leach Wick O—40a
Leaird Thos (May) (Esther 19, Helen 15, Margaret 18, Wm 16, Dorothy 13, Elizabeth 10), Eaton R F D 1—h 68½a, j 9¾a
Leath Ralph (Kizzie), Muncie R F D 10
Leavell Lewis E, Parker, Ind—68a
Lecington U Grant (Minnie) (Augustus Oce), Muncie R F D 4—j 23¼a
Ledbetter James M, Albany R F D 3—4¼a
Ledbetter Martin (Wilma), Albany R F D 2
Ledbetter Willis R (Effie E), Albany R F D 3—23a
Lee David (Bertha) (Geepho), Muncie R F D 5
Lee Francis M (Mary) (Samuel), Muncie R F D 8—h 91¼a
Lee Goldson (Catherine), Muncie—3½a
Lee John D (Nora A) (J Frank 19, W Rea 18, Geo H 12), Yorktown R F D 1—j 267½a
Lee John V (Alice) (Georgia, Carroll), Muncie R F D 3

Boyce & Boyce,
Office, Boyce Block.
General Insurance, Real Estate, Rentals and Bonds. Phone 1143.

W. H. BALLARD & SON | Tin and Galvanized
207 S. WALNUT ST. | IRON WORK

Lee Mark, Muncie R F D 8
Lee Samuel (Edith), Yorktown R F D 1
Lee Sherman M, Yorktown R F D 1—98a
Lee Sherman W, Yorktown R F D 1—27½a
Lee Wm M Estate—80a
Leech John J (Lydia) (Litha, Robt, Lawrence), Muncie R F D 9
Leedy Silas S (Samantha) (Bascom, Earnest), Muncie R F D 6—j 41¼a
Leeper Darius J (Rachel G), Selma, Ind—h 56¾a, j 29a
Leeson Emma, Alexandria, Ind—79¾a
Lefever James (Julia) (Mary), Muncie R F D 8
Leffler Joseph G, Muncie—80a
Lefter Benj, Daleville, Ind—7¾a
Legg Warren B (Mayme) (Harriet), Muncie R F D 5
Leitheiser Benj C (Rosa Marie) (Laura 6), Yorktown R F D 2—j 6½a
LeMasters John H (Ida B) (Francis, Fred), Muncie R F D 7
Lemond Roseville R (Kate) (Ezra), Daleville R F D 1—h 6½a
Lennen Bertha, Muncie R F D 8
Lennington Claude E (Jessie) (Melba), Muncie R F D 10
Lennington John R, Muncie—40a
Lennington Rollin W (California H), Muncie—h 40a, w 122a
Lennington Wade (Marie L), Muncie R F D 10—h 110a, j ½a
Lennox Borter (Anna) (Clifford, Criptal, Robt), Muncie R F D 7—h 80a
Lennox James M (Emma) (Nancy), Muncie R F D 7—h 80a
Lennox John Jr, non res—65a
Lennox Willard W (Viola) (Katharine, Richard), Muncie R F D 7—h 32a
Lenon Alonzo R, Muncie R F D 5—630a
Lenon Oren S (Dora), Muncie R F D 6—h 456¾a
Leonard Wm C, Muncie R F D 10—60½a
Lesh Eliza B, wid of Noble (Claude Thornburg 13), Selma R F D 2—116a
Lesley Norman E and Carrie E—3a
Leslie Joseph Wood (Mary E) (Geo, Fred, Mary L, Stanley), Muncie R F D 4—h 90a, w ¾a
Lewellen Arthur L (Lucile 16, Eunice 14), Eaton R F D 1—h 80a
Lewellen Chas W (Hazel), Eaton R F D 3—h 38¾a
Lewellen Minerva E, wid of John W, Wheeling R F D 1—88¾a
Lewellen Thos W (Bertha A) (John 8), Gaston R F D 2—j 3¾a
Lewellyn Carrie (Mary, Ione, Lowell, Elizabeth), Muncie R F D 3

Citizens Service Co.
INVESTMENT BROKERS. Phone 79.
Goddard Block, 302½ S. Walnut St.
Builds, Furnish Free Plans, Helps Finance, and Sells Homes.

W. H. BALLARD & SON 207 SOUTH WALNUT ST.
PAINTS, OILS, VARNISHES, WINDOW GLASS

Lewis B F (Rebecca E), Eaton R F D 3—j 10½a
Lewis Dora V—55a
Lewis Mrs Elizabeth, Albany R F D 2
Lewis Geo K (Jennie), Gaston R F D 1—h 76½a
Lewis John D (Emma) (Chester V 22, Cleyland E 21, Francis 19, Albert 13, Daisy 11, Mary 9), Eaton R F D 1—h 160a
Lewis Oscar (Mary A), Wheeling R F D 1—240a
Lewis Ray (Mary), Gaston R F D 1
Lewis Solomon N (Laura) (Pearl, Tressie, Leonard, Bernice), Muncie R F D 1—h 40a
Life Chas A (Edna C), Albany R F D 2
Life Rev Jacob (Florence M) (Floyd Hazel 21, Mary 19, Earl 15, Cecil 12, Helen 10), Albany R F D 2—j 90a
Lillie Chas (Ada) (Mary, Elsie), Muncie R F D 3
Limerick Mary M and heirs, Hartford City, Ind—80a
Lindsay Katharine, Muncie R F D 5
Lindsey Chas W, Muncie—1½a
Lindsey Edna, Muncie R F D 3
Lindsey Elizabeth B et al—20a
Lindsey James M (Alpha B) (Harley 13, Dorothy 16), Selma R F D 2—j 20a
Lindsey Jane, Selma R F D 2—88a
Lindsey Lavina, wid of Wm, Selma R F D 2
Lindsey March E—3a
Lindsey Margaret E (life estate) and Wm L and Olpha O (fee simple)—120a
Lindsey Matthew—14a
Lindsey Olpha O (Lona) (Lucile 15), Selma R F D 2—h 100a
Lindsey Wm (Mattie E) (Ermel 25, Robt 20), Selma R F D 2—h 80a
Lindsey Wm L Estate—140a
Lines Chas M (Cecil) (Everett 19, Claude 13, Francis 11), Selma R F D 1
Lingle Henry F (Cora B), Muncie R F D 12—5½a
Linn Frank (Mary E) (Bessie, Fannie, Delbert), Wheeling R F D 1—w 40a
Linville Boyd M (Emma), Muncie R F D 7—h 48¼a
Linville Geo C (Emma), Muncie R F D 5—h 105a
Linville Georgia, Muncie R F D 6
Linville Julia A, Muncie R F D 6—25a
Linville Minnie, Muncie R F D 6
Linville Samuel C (Melissa), Blountsville—h 30½a, j 30½a

BRYAN & SEARS
111 N. HIGH PHONE 1180
DODGE BROTHERS MOTOR CARS and STUDEBAKER
Automobile Tires and Accessories

BANNER FURNITURE CO.,
HOMES FURNISHED THRUOUT.
CREDIT TERMS TO SUIT YOUR INCOME. WE GIVE PROFIT SHARING TRADING STAMPS.

Lipscomb Wm M (Lucy K) (Clifford, Daniel, Joseph, Francis, James), Muncie R F D 5
Lister Wm M (Emma A), Muncie—120a
Little Emerson (Elizabeth), Eaton R F D 1
Livingston Addison (Flora) (Blanche, Carl, Mark, Levi, Robt, Walter), Muncie R F D 5
Livingston Robt, Gaston, Ind—80a
Lockhart Wm M (Emma) (Byron 21, Helen 13), Albany R F D 1—h 39½a, w 68a
Lockwood Edna—25¾a
Long Christopher (Ida A) (Edgar, Mary, Geo, Fred, Stanley, Mary B), Muncie R F D 4—j 40a
Long Edward (Artie E) (Ruth), Muncie R F D 9
Long H G, Daleville R F D 2
Long Harry, Muncie—62a
Long Henry M (Fannie), Summitville R F D 1
Long Ida, Muncie R F D 12—35¾a
Long Joel W, Eaton R F D 2—20a
Long John E (Sarah L) (Glenn), Muncie R F D 1—h 20a, w ¼a
Long John M, Eaton—30¾a
Long John W, Eaton, Ind—207½a
Long Lewis (Alma) (Arthur), Muncie R F D 6
Long Paul, Muncie R F D 5
Long Robt S (Nancy) (Joannie Campbell), Eaton R F D 3—h 175a
Long Robt W (Mary A) (Wilber Petterson, Emma), Eaton R F D 3—h 91½a
Long Wm heirs—80a
Long Wm A, Eaton, Ind—½a
Long Wm H (Elizabeth E) (Tarrie Lorene 6), Yorktown R F D 1 h 14a
Lore O P (Sarah), Muncie R F D 3
Losh Andrew J et al, Muncie R F D 11—½a
Losh Carl (Susan) (Florence 10), Eaton R F D 3
Lotz Damont (Nannie V) (Helen, Margaret, Dorothy, John), Muncie R F D 2
Lotz Mrs Nannie Bloss, Muncie R F D 2—80a
Loundsbury Clifford (Daisy), Muncie R F D 10
Lounsbury Annie R—5a
Love Barclay (Ruth), Gaston R F D 3—h 40a
Love Guy, Albany R F D 2
Love Harry (Frankie), Albany R F D 2

Phone 79 Citizens Service Co. Investment Brokers. Goddard Block, 302½ S. Walnut.
Agent for All Lines of Reliable INSURANCE, INVESTMENT and SURETY BONDS

MILLER'S "THE HOUSE OF FLOWERS" Main Store—Cor. Main and Walnut Streets Branch Store—290 Kilgore Avenue
ERIC BUCHHOLZ, Prop. Member of Florists Telegraph Delivery Association Telephones: 533 — 86
FLORIST — DECORATOR — LANDSCAPE ARCHITECT
30,000 Square Feet of Modern Greenhouses 18 Acres of Outdoor Cultivation

Love Harry J (Opal), Eaton R F D 2
Love Mary, Eaton, Ind—3¼a
Love Omer (Edith) (Lucille 8), Summitville R F D 1—h 48a
Love Ora M (May) (Margaret 12, Glen 9), Eaton R F D 2
Love Richmond (Jane) (Flossie 20, Marion 12, Raymond 6, Elva 10), Eaton R F D 1
Love Samuel (Ollie D) (Robt), Muncie R F D 2—j 1½a
Love Wm P (Alma) (Lucinda 8), Eaton R F D 2
Loveless Henry (Elizabeth) (Fred Estele 18), Yorktown R F D 1—w 44¼a
Lovet Elizabeth M et al, Gaston, Ind—26a
Lowe Ephraim (Daisy D) (Lavonia, Fred, Helen), Muncie R F D 2
Lowe Geo A (Nora) (Virgie, Dorothy), Muncie R F D 5
Lowe Geo R (Sophia L), Albany, Ind—j 79a
Lowe John (Eliza) (Harry E 15), Albany R F D 2
Lowery Hoyt (Veda), Yorktown R F D 1
Lowrey Arlie C (Myrtle P) (Horace, Arthur), Muncie R F D 7—j 2½a
Lowman Burton S (Kate), Muncie R F D 4—h 53a
Lowman Lewis (Stella) (Opal 8), Albany R F D 2
Loyd Chas F (Emma E) (Joseph, Ralph), Albany R F D 1—h 50¼a
Lucas Lemuel (Anna) (Anna, John, Louella, Lucille), Muncie R F D 3
Luce Edward Reason (Opal Loevina), Yorktown R F D 2
Luce Espy (Lila), Selma R F D 1
Luce Francis M (Martha P), Selma R F D 3—h 100a, j 120a
Luedike Gus A (Edith), Yorktown R F D 2—h 81½a
Luick Wm H, Muncie—387½a
Lumpkins Murray (Frances) (Harry, Chas, Harold, Fred), Muncie R F D 1—j 39a
Luthropp Chas (Charlotte), Albany R F D 1
Lutz Geo H (Mary) (Harold, Jennie), Muncie R F D 7—h 1¾a
Luvise Hugh (Elizabeth), Muncie R F D 1
Luvisi Eudora A—1¼a
Luzadder James A (Iva), Eaton R F D 2—h 158a
Luzadder John W, Eaton R F D 1—70¾a
Lydy Oscar F—5a
Lykins Henry (Ida) (Clarence 21, Chas 15, Minnie 13, Manuel 8), Gaston R F D 2—j 14a
Lykins Jack (May) (Geneva 15, Maggie 10), Daleville R F D 2

DAVIS ROOFING SUPPLY CO. 112 WEST WASHINGTON ST. OLD PHONE 490.
ROOFING, FENCING, DAIRY AND POULTRY SUPPLIES.

Miller's - "The House of Flowers"
ERIC BUCHHOLZ, PROPRIETOR
MAIN STORE, COR. MAIN AND WALNUT STS. TELEPHONES: 533—86

Lykins James, Muncie R F D 8
Lykins John S (Pearl) (Chas), Muncie R F D 8—h 14½a, j 40a
Lyons A J (Addie), Muncie R F D 10—80a
Lyons Ervin (Fay) (Roy), Muncie R F D 10
Lytle Chas L (Emma) (Ethel, Calvin, Kenneth), Muncie R F D 5
Lytle Ray (Nora) (Gladys, Clarence), Muncie R F D 10
McAllister Alva (Lula) (Gladys 13, Glenda 9), Selma R F D 2—h 27a
McAllister Francis, Selma, Ind—24½a
McAllister Ira (Mettie) (Thelma 8), Selma R F D 2
McAllister Mary, Selma, Ind—2¼a
McAllister Okie (Ruth) (Eva 10, Joseph 8), Selma R F D 2—h 5¾a
McAllister Samuel P (Irene) (Ruby 12), Selma R F D 2—h 40a
McAllister Tom (Iris) (Ruby), Daleville R F D 2
McAllister Wm E (Bessie), Selma R F D 1—j 40a
McBee Miller H (Annie) (Paul), Muncie R F D 2
McCaffney Chas (Hazel) (Harold), Muncie R F D 7
McCahn Clyde C (Sarah) (Ruth 12, Robt 10), Muncie R F D 5
McCall Sarah, Selma, Ind—24a
McCallister Sarah A, Albany, Ind—40a
McCallister Wm (Dollie B) (Sadie 18, Bertha 14, Richard 12, Geo 10, Howard 7), Albany R F D 2
McCarty James W (Emily J), (Mildred E 29, Ila May 27, Russel J 24, Ralph J 13), Yorktown R F D 2—h 73a
McCarty Loren E (Delia E) (Neva 9), Yorktown R F D 2—j 30½a
McCaughan Chas S (Donna), Muncie R F D 2—w 10a
McClain Chas, Eaton R F D 1—98a
McClain Henry E and Robt W, Eaton R F D 2—29½a
McClain Wm (Mary Ann), Eaton R F D 1
McClellan Bert (Susie) (Wm), Muncie R F D 5
McClellan Chas A (Ida M), Muncie R F D 1
McClellan Emma R, wid of Harry (E Ralph 21), Gaston R F D 1—22a
McClellan Geo E (Catherine), Muncie—h 5a
McClellan Geo Ray (Gertrude), Muncie R F D 8—j 46a
McClellan John, Eaton R F D 2
McClellan Joseph W (Rosa) (Ralph, Ernest), Muncie R F D 2
McClellan Lawrence W (Jennie M) (Harley W, Flossie G, Edward W, Henrietta K, Robt J, Elizabeth C), Muncie R F D 7
McClellan Susan P, Selma R F D 2—½a

NEW YORK BEAUTY PARLORS
OUR SCALP TREATMENTS CONSIST OF MASSAGE, ELECTRICITY, NOURISHING HAIR TONICS AND SCALP FOODS WE SELL SWEET LAVENDAR SKIN FOOD FOR THE SKIN
305 WYSOR BLOCK PHONE 2296

Phone 607 WHO'S YOUR TAILOR AND CLEANER
GEO. H. MAGGS, PROPRIETOR
119 WEST CHARLES STREET

McClelland Edward, Muncie—1a
McClelland Uva, Muncie R F D 3
McClimans Mary F, Muncie—1a
McClung Wm H, trustee, Muncie—¼a
McColm Emerson (Nettie J) (Harry 22, Ralph 18, Harriet 15, Joseph 13), Gaston R F D 1—h 252½a, w 47½a
McCombs Calvan (Rhoda) (Anna Mariam 9), Selma R F D 1
McCombs Wm (Vera) (Sherman 10, John 9, Kenneth 7, Agnes 6), Selma R F D 1
McCone John (Mary) (Clifford Corn 9), Gaston R F D 2
McConnell Abraham (Nancy J), Muncie R F D 1—h 79a, w 15¼a
McConnell Fred G—2¼a
McConnell Harvey H (Bessie) (Garnet, Gerald), Muncie R F D 9—j 46a
McConnell J F (Pearl), Muncie R F D 3
McConnell John (Cora) (Jas O, Howard, Grace, Ross), Muncie R F D 3
McConnell Oliver A—4½a
McCord Earl B (Ola M) (Olia, Ray), Muncie R F D 6
McCord Theo (Ellen) (Nellie, Carrolee), Muncie R F D 6
McCormick Adam (Jeannette), Muncie—65¼a
McCormick Arch G, Albany, Ind—½a
McCormick Arch G et al, Albany, Ind—120a
McCormick James, Shideler R F D 1—80a
McCormick James (Lavina), Muncie R F D 2—h 115a
McCormick John (Florence) (Blanche, James), Muncie R F D 3—j 109¼a
McCormick Lafayette (Jack), Muncie R F D 3
McCormick Matthew (Susan), Muncie R F D 2—h 157½a
McCormick Wm N—4¼a
McCoy F V, Muncie R F D 2
McCray Thos R (Anna L) (Pauline, Josephine, Carleton), Muncie R F D 9—j 14½a
McCreery Clayton I (Ocie E) (Gole R, Ira H), Muncie R F D 1—h 18a
McCreery Dick (Rosa) (Ferrel 17, Ina 12), Gaston R F D 3—h 25a
McCreery Harry D (D Hazel), Gaston R F D 3—h 82½a, w 55a
McCreery James T (Mary A) (Herman 25, Cles 20, Blanche 17, Ruby 13, Otto 11, Opal 8), Gaston R F D 3—h 78a, w 35a
McCreery John W Jr (Martha A) (Docia, J Watt, Hugh P), Muncie R F D 4—h 304a, j 20a
McCreery John W Sr, Gaston, Ind—173½a

B. F. FOWLER & SON
Suite 4 The Anthony INSURANCE AND RENTALS Phone 70

CLARK BROS. PLUMBING HEATING
Successors to J. P. DRAGOO & SON
317 EAST MAIN STREET

McCreery Loyd E, Gaston, Ind—18a
McCreery Margaret E—3½a
McCreery Nathan A, Gaston R F D 1—80a
McCreery Ross, Gaston R F D 1—2a
McCreery Samuel J, Gaston, Ind—196½a
McCreery Samuel J et al, trustees, Gaston, Ind—60a
McCreery Thos (Ida) (John C 8), Gaston R F D 3
McCreery Wm (Ellen) (Everett 36), Gaston R F D 3—h 80a
McCreery Wm C (Elsie) (Thelma 12, Francis 8), Gaston R F D 1—j 10a
McCrillus Katherine with Frank Harrold, Muncie R F D 11—¼a
McCrury Rosetta—25a
McCullough Thos B, Muncie—180a
McDaniel Barbara A—56¾a
McDaniels Pauline M and Adiel, Muncie R F D 7—¼a
McDaniels W Ran (Mary), Albany R F D 1
McDonald Bert (L Garnet), Muncie R F D 5
McDonald Geo W, Muncie R F D 3
McDonald Wm W (Ida B), Muncie R F D 5—j 3½a
McDonnell James (Sarah E), Muncie R F D 5—j 57¼a
McDowell Loring R (Corisa R) (Martha 8, John 6), Albany R F D 2
McElfresh John (Mary A), Yorktown R F D 2—w 95½a
McElfresh Nathan (Maude), Yorktown R F D 2
McFadden Cornelius (Sallie F), Eaton—h 3a, j 23a
McFann John, Muncie R F D 3
McGalliard Erville (Verda) (Gaynelle, John, Erville), Muncie R F D 3
McGalliard Geo W, Muncie—120a
McGalliard Murray (Dona M) (Wm), Muncie R F D 3
McGraw John E (Lucy M), Muncie R F D 6—j 57½a
McGraw Mary, Muncie R F D 1—120¾a
McGraw Samuel W (Effie L) (Mary 16), Muncie R F D 1
McGriff Francis W with Albert Robbins, Eaton R F D 3
McGriff Valentine, Muncie R F D 5—6½a
McGriff W R (Lila) (Vol, Ethel, Goldie), Muncie R F D 5—a
McInturf Frank B (R Ethel) (Thos, Ora L), Muncie R F D 7—j 50a
McIntyre Geo (Retha), Muncie R F D 4
McIntyre Julia, Muncie R F D 4
McKee Geo (Pearl), Daleville R F D 1
McKee Walter (Esta), Daleville R F D 1

GREELY LUMBER CO. LUMBER, ROOFING, SHINGLES, PICKETS, SASH, DOORS, ETC.
719 S. WALNUT ST. Phone 109 MUNCIE, IND.

Electrical Construction & Supply Co.
Phone 609. Delaware Hotel Bldg.
"The House Electrical"

McKenzie Matthew and Stella L, Muncie—1a
McKibben Mattie, Muncie—10¾a
McKibbin C Web (Goldia M), Eaton R F D 3—j 1a
McKillip Cyenda A, Muncie—½a
McKimmey Annette—50¾a
McKimmey Jesse W (Rebecca), Muncie—w 62a, h 55½a
McKinley Axla G (Mae) (Winifred 16, Axley 14, James E 11), Yorktown R F D 1—h 105a
McKinley Chas E (Edith) (Robt C, Wm E), Muncie R F D 8
McKinley Clark (Florence) (Harry, Lucille), Muncie R F D 5
McKinley Della, Muncie R F D 8
McKinley Dora (Belle) (Iva, Hobort), Muncie R F D 8
McKinley Emery (Solome H) (Gracie E 20, Inez M 12, Marshall 7, G Edwin 18), Yorktown R F D 1—w 17a, j 17½a
McKinley Floyd (Gladys), Muncie R F D 8—h ¾a
McKinley Frank E (Pearl M) (Irene, Artic M, Ruth, Dorothy, Edith), Muncie R F D 8—h 39½a
McKinley Geo C (Maude E), Muncie R F D 8—h 170¼a
McKinley Hobart (Florence) (Harland), Muncie R F D 5
McKinley James A (Carrie E) (Leo 19, Ora 15), Gaston R F D 2—w 10a
McKinley Jasper (Anna L) (Doris 12, Carl 8), Yorktown R F D 1—h 23½a
McKinley Jesse (Grace) (Crystal), Muncie R F D 9
McKinley John (Mary Della), Yorktown R F D 1—h 36a, w 14a
McKinley John S (Frances), Yorktown R F D 1—j 14¼a
McKinley Joseph Clark, Muncie R F D 4—43½a
McKinley Joseph L (E Elizabeth), Muncie R F D 4—j 6½a
McKinley Mrs Lura, Muncie R F D 8—120a
McKinley Robt Estate—¾a
McKinley Samuel (Ella) (Florence 20, Andey 18, Carl 16), Eaton R F D 3—h 80a
McKinley Sam A (Margaret), Muncie R F D 8—h 101½a
McKinley Samuel K (Nannie) (Myrtie 17, Virtie 17, Augustus 14, Della I 11), Yorktown R F D 1
McKinley Samuel O (Mary D), Muncie R F D 11—w 25¾a
McKinley Thos (Millie J) (Kemper 25, Opal 20, Russell 18, Glen
34 15), Eaton R F D 3—h 26a, w 51a
McKinley Wm F (Flora) (Lela), Muncie R F D 8—h 177½a
McKinley Wm J (Nora) (Velma, Nellie, Alex), Muncie R F D 8
McKinley Wm Ray (Maude) (Nellie, Anna, Pauline, Helen), Muncie R F D 4

AMERICAN TAILORS & CLEANERS
PERRY HUGHES, Proprietor
REMODELING AND RELINING OF LADIES' AND MEN'S GARMENTS
PHONE 3836. 320 SOUTH MULBERRY STREET.

C. H. ELLIS QUALITY FLOUR FEED SEEDS
109-111 W. HOWARD ST. Phone No. 5

McLain Barbara, Eaton, Ind—20½a
McLain Geo B (Retta) (Jessie, Loren), Albany R F D 2
McLain Joanna, Muncie R F D 10—20½a
McLain John (Mary E), Muncie—j 29¾a
McLain Nancy A, wid of Wm (Earl 37, May, Frank 42), Daleville R F D 1
McLain Wm (Fannie), Daleville R F D 2
McLaughlin Amanda, Wheeling, Ind—2½a
McLaughlin Martha A—½a
McLaughlin Sarah A—7¼a
McLaughlin Wm E and Clara A, Muncie—1½a
McLeland Amanda—3a
McMahan Minerva (Harry, Gladys), Eaton R F D 3
McMahon Enoch W, Muncie R F D 11—60a
McMahon Everett (Ruth), Muncie R F D 8
McMahon John (Mabel), Muncie R F D 8
McMahon Oscar P, Muncie R F D 11—20a
McMullen Howard (Shirley) (James, Lyle), Daleville R F D 1
McNair Sarah A, Albany, Ind—¼a
McNairy Samuel, Yorktown, Ind—80a
McNary James B, Albany, Ind—60a
McNaughton John F and Ida T, Muncie—17½a
McNeal Malcolm D and Alma—40a
McNealy Lillian J, Muncie R F D 6
McNelly Nettie, wid of Cyrus M (Earl, Pearl, Edna), Muncie R F D 2—261a
McPherson Jesse E (Emma), Muncie R F D 4—h ½a
McRae Arlie G, Muncie R F D 1
McRae Robt D O Estate—61¾a
McRae Sabina, wid of R D O, Muncie R F D 1
McShurley Enos M (Eva S) (Guy 22), Yorktown R F D 2—j 12½a
McShurley Wm E (Pearl) (Ralph, Carl), Muncie R F D 8
McWilliams Enos (Ella) (Everett 29, Floyd 19, Florence 24, Izelia 27), Daleville R F D 1—h 135a, j 103½a
McWilliams John (Nancy) (Archie), Muncie R F D 3
Macy John C (Maud) (Effie), Muncie R F D 7
Maddox Rebecca, Muncie R F D 1
Maddy Jennie heirs—½a
Mader Wm (Sarah E) (Emily), Muncie R F D 4—h 1a
Madill Adam—½a
Madill Burl A (Flora A) (Cecil, Ralph), Muncie R F D 3—h 120a

AMERICAN TAILORS & CLEANERS
PERRY HUGHES, Proprietor
REMODELING AND RELINING OF LADIES' AND MEN'S GARMENTS
PHONE 3836. 320 SOUTH MULBERRY STREET.

AUTOMOBILE REPAIRING All Repairs Guaranteed
Cor. Main and Elm, Muncie, Ind. The Excel Garage, "Excel Service Satisfies" Phone 492. "OPEN ALWAYS"

Madill Chas O (Emma), Albany R F D 1—h 140a
Madill John (Ida E), Albany R F D 1—h 296¼a
Mahan Hugh (Erma), Muncie R F D 1
Mahoney E C (Delia), Muncie R F D 10
Mahoney John (Minnie), Muncie R F D 3
Mahoney Marion M (Viola B) (Delmar), Muncie R F D 2
Mahoney Nathan (Catherine J), Daleville R F D 2—100a
Mahoney Oliver (Bessie) (Ruth 20, Ralph 18), Daleville R F D 2
Mahoney Ollie (Minnie) (Irene), Muncie R F D 5
Mahoney Willard (Minnie Belle) (Mary Margaret 17), Yorktown R F D 1—j 26a
Main Chas B (Ruth), Eaton R F D 1—j 40a
Main Hiram C (Harriet O), Gaston R F D 3—h 12¼a, j 28½a
Main Mark (Mary A), Gaston R F D 1—j 2½a
Main Wm H (Bertha) (Helen, Orville), Muncie R F D 2
Maine Harry (Bula), Gaston R F D 3
Maine Nance (Lesta), Albany R F D 2
Maitlen Richard A, Albany R F D 1—20¼a
Maitlond Wm Harrison (Mary E) (Mary 12), Albany R F D 1—h 274¼a
Majors Chas (Alice), Muncie R F D 10
Manis Sanford (Lydia) (Emerson 21, Irvin 19, Gladys 14, Catherine, Maxine, Noble L), Daleville R F D 1
Manley Edward (Martha), Selma R F D 2
Manley Geo (Lizzie) (Geo B 42), Selma R F D 2—j 49a
Manley Wm L (Bessie A) (Kenneth 17, Ralph 11), Selma R F D 2—j 3a
Mann Carson M (Anna E), Albany R F D 1—h 140a, j 20a.
Mann Eli B (Mary H), Muncie—j 291¾a
Mann Elza (Dora) (Clara, Leonard, Elmer, Helen, Roy), Muncie R F D 10
Mann Jos (Rachel E), Muncie R F D 9—h 130a, j 80a
Mann Mary H and Carolyne Mann Hanika, Muncie—80a
Manor Arthur A (Lulu) (Marren 11, Horton 10, Mary 8), Eaton R F D 1—h 135a
Manor Carl and Janette, Albany R F D 1—55a
Manor David J, Albany R F D 1—55a
Manor Goldie M—½a
Manor John S, Albany R F D 1—154a
Manring Ambrose A, Yorktown R F D 1—80a
Manring Ernest (Carrie M) (Emery, Homer), Muncie R F D 3
Manseur Theodore E, Yorktown R F D 1

JONES & POLHEMUS FUNERAL DIRECTORS
All Calls Promptly Attended
MOTOR EQUIPMENT
PHONE No. 20 RESIDENCE No. 30
DALEVILLE, - - - INDIANA

THE PEOPLE'S DRUG STORE
HAS WHAT YOUR PHYSICIAN WANTS YOU TO HAVE

Mansfield Chas (Cordilla E), Muncie R F D 2—h 39½a, w 40a
Mansfield Chas C (Amanda J), Buffalo, N Y—h 214½a, j 44½a
Mansfield Geo R (Lucinda) (Murray 24), Eaton R F D 2—h 240a, w 40a
Mansfield Harry G (Stella M) (Irwin, Selethea, Carl, Ruth, Paul, Juanita), Muncie R F D 1
Mansfield Henry S (Sadie) (Merritt, Riley, Oran, Virgil, Joseph), Muncie R F D 2—h 110a
Mansfield John W (Phoeba) (Edith W, Paul H), Muncie R F D 2—h 90a
Mansfield Lloyd (Jessie), Eaton R F D 3
Mansfield Matthew (Rilla) (Vida M), Muncie R F D 2—j ½a
Mansfield Perry W heirs, Muncie R F D 3—20a
Mansfield Sarah C et al, Royerton, Ind—26½a
Mansfield Dr Thos J (Minnie) (Wanda), Muncie R F D 2—h 43a
Manson Ollie (Elma) (Eva, Jennie), Muncie R F D 1—j 79½a
Maphe Nelson W (Cynthia B), Gaston R F D 1—2a
Maple Geo (Grace), Gaston R F D 1
Marine Eldon (Ella P) (Jamilia, Hazel), Muncie R F D 2—h 68¾a
Maring Joel M, Muncie—160½a
Marker Clara G, Muncie—7a
Markins Perry (Elizabeth), Gaston R F D 1
Markins Wm (Etta) (Mearl 12, Ralph 10), Gaston R F D 3
Markle C V (Laura) (Ralph 8), Gaston R F D 2
Markle Thos B (Malissa) (Lorin 27, Thurman 25, Edith 22, John 16), Gaston R F D 3—h 40a
Markley John G (Kate Lenon), Muncie R F D 5—w 169a
Markquell Fred R (Alma G), Albany R F D 1—10¼a
Marks Emery E (Alice) (Nora, Roy, Ida, Ray, Ralph), Muncie R F D 3—h 111a
Marks Orren —73a
Marquell Adam (Cora) (Blanche, Leroy, Arthur, Julia), Muncie R F D 3—j 1a
Marquell Henry M (Alice J), Albany R F D 3—h 70a, w 40a, j 66¼a
Marquell Louisa, Albany R F D 3—80a
Marquell Robt O (Mabel), Muncie R F D 1
Marquell Willis (L Eunice) (Lucile 8), Albany R F D 1—w 60a
Marsh H Wysor (Cora Reid) (Martha Shipp, Margaret Johnson), Muncie R F D 1
Marsh Henry C, Muncie—78¾a

KIRKPATRICK, BLUE & CO. OUR SPECIALTY INSURANCE
(THE AGENCY OF SERVICE)
109 E. ADAMS STREET. PHONE 131.

G. W. GATES & CO. SOUTH-EAST CORNER WALNUT AND ADAMS
Women's, Misses' and Children's Cloaks and Suits

Marsh Ivan W (Grace E) (Lucile, Homer), Muncie R F D 10—h 46¼a, j 12a
Marsh James (Lydia P) (Helen 16), Selma R F D 1—j 61a
Marsh John W (Pearl), Muncie R F D 1—h 10a, j 10a
Marsh John W (und ½) and Laura L (und ½), Albany R F D 2—110a
Marsh John W (Laura L), Albany R F D 2
Marsh Martha W, Muncie—217¾a
Marsh Mary Ann, Muncie—82a
Marsh Merle B (Nellie) (Madonna, Samuel), Muncie R F D 10—h 40a
Marsh Oral C (Cora) (Alma), Muncie R F D 9—h 40a
Marsh Samuel W, Muncie R F D 9—80a
Marsh Wm M, Muncie R F D 1
Marshall Carl (Pearl) (Gordon 19, Mary 17, John 9), Selma R F D 2—h 67½a
Marshall Jerry (Kate) (Fred), Muncie R F D 3
Marshall John W (Helen), Muncie R F D 3
Marshall Lloyd C—1¾a
Marshall Parker (Bessie), Muncie R F D 6—h 60a
Marshell Reuben (Amelia M), Cowan, Ind—j 115a, w 20a
Martin Amos W, Eaton R F D 1—80a
Martin Emily, Muncie—201½a
Martin Francis H (Ida), Alexandria R F D 1—h 28¼a
Martin Geo W—1a
Martin Jeff R (Elizabeth I), Daleville R F D 2—j 3a
Martin John C heirs, Eaton, Ind—80a
Martin Robt (Hazel) (Wayne 9, Lawrence 6), Eaton R F D 1
Martin Roy (Mildred) (Vivian), Muncie R F D 4
Martin Samuel I and Rebecca, non res—112a
Martin Sarah F, wid of James A (Ward 15), Daleville R F D 1—135¾a
Martini Anthony E and Mary L Martini—37¾a
Mason Chas M, Muncie R F D 1
Mason E Grant (Cora) (Raymond, Mary, Muriel, Minna), Muncie R F D 10—h 2a
Mason Edward G, Muncie R F D 5
Mason James A, Muncie R F D 1
Mason Letha, Muncie R F D 1
Masterson Edith Blanche (life estate), Selma R F D 3—41a
Masterson John (Mary M) (Henry), Muncie R F D 7—w 23a

PRINCESS DRESSES, SILKS AND VELVETS, CLEANED
FRENCH STEAM DYE WORKS 415-423 E. Main St. Phones 515-561

The Hartley Agency Real Estate Brokers & Building Contractors
Over Columbia Theater

Masterson Phennius (Edith B) (Elizabeth Fletcher 11), Selma R F D 1—j 22½a
Mathews Clyde R, Albany, Ind—¾a
Mathews David A (Mary E), Muncie—62½a
Mathews Ed (Jessie), Muncie R F D 10
Mathews Howard R—80a
Matthe Elizabeth A, Yorktown—68¾a
Matthews N Perry (Mary J) (John 16, Edna Bowman), Eaton R F D 1—h 79a
Mauck Wm (Artie) (Harley 19, Ruth 16, Florence 16), Daleville R F D 2
Maupin Cleve (Daisy), Daleville R F D 1
Maupin Tom (May) (Opal 19, Cecil 25), Daleville R F D 1
Max Harold, Muncie—50a
Max Sally V, Muncie—½a
Maxwell Wm, Albany R F D 2
May Andrew J (Louisa), Yorktown, Ind—76½a
May Andrew Jack (Louisa) (Ernest, Margaret), Muncie R F D 10—w 45a
May Mary C—89¼a
May Pearl Bennett, non res—447¼a
May Wm R (Hannah F) (Fred, Grant, Stella, Arthur), Muncie R F D 4—w 3½a
Maynard David S, Gaston, Ind—h 80a
Maynard David S and Laura E, Gaston, Ind—¾a
Maynard David S and Linna E. Gaston, Ind—3¾a
Maynard Ferrill (Luella), Muncie R F D 2
Maynard Washington (Martha J), Gaston, Ind—h ½a, j ½a
Maynard Washington (life estate), Gaston, Ind—40a
Mead Roy (Bertha) (Ira, Ellen), Muncie R F D 3
Mead Thos (Eunice), Muncie R F D 3—w 5a
Mead Wm (Ida M) (Frank 21, Bertha 18, Bessie 15), Albany R F D 1—j 20a
Medecke Ben (Flora) (Joeanna 6), Yorktown R F D 2
Meek and Hamilton—1½a
Meeker Ray C (Goldie C) (Fred), Muncie R F D 5—j 60¼a
Meeker Will A (Evaline), Muncie—89¾a
Meeks Alonzo L, Parker R F D 21—80a
Meeks Arthur C (Elizabeth D), Muncie—140a
Meeks Elizabeth Arvillie—50a
Meeks Geo W (Jennie E), Muncie R F D 1—j 40a
Meeks Josiah (Hattie E), Parker, Ind—72¼a

The Mid-West Mortgage & Bond Co.,
Farm and City Mortgage and Government Bonds -:- Wysor Bldg.

ONE OF THE MANY CONVENIENCES OF ELECTRICITY IN THE HOME IS THE EASILY PREPARED DAINTY DISHES.
INDIANA GENERAL SERVICE CO.

Meeks Josiah Jr, Parker, Ind—150½a
Meeks Louise Catherine, Muncie—81½a
Meeks Mary C, Muncie—121a
Meeks Robt H (Morietta), Muncie R F D 1
Meeks Whorten, Parker, Ind—120a
Melvin Elizabeth, Gaston, Ind—¾a
Melvin Frank (Edna), Gaston R F D 1
Melvin Herbert (Leora), Gaston R F D 1
Mendenhall A A (Lulu), Muncie R F D 7—h 1a, j 1a
Mendenhall Chas W (Lillie R), Albany R F D 1—j 50a
Mendenhall Wm A (Lula) (Ross, Cleo, Pauline), Muncie R F D 7
Mendenhall Wm F, trustee—50a
Menzies Peter (Verona) (John), Muncie R F D 6
Meranda Burley, Muncie R F D 3—1a
Meranda James (Millie) (Hilma), Muncie R F D 10
Mercer & Ayres Lumber Co, Albany, Ind—1a
Mercer Francis M, Muncie—80a
Mercer Heber D (Freda), Yorktown R F D 2
Merriman Alice S, Albany, Ind—½a
Merts Harry (Emily), Muncie R F D 7
Meshew B C (Annie, Worder, Tressie), Muncie R F D 9
Messerschmidt Herman (Katherine) (Helen), Muncie R F D 3—h 93a, j 5¼a
Metcalf James R (Mary E)—48a
Metzker Geo W, Oakville, Ind—43½a
Metzker Jacob K, Oakville, Ind—22¾a
Michael David (Catharine), Albany R F D 2—h 186¼a, w 112½a
Michael Faye, Daleville R F D 1
Michael Joe W (Hazel C) (Roderick 9), Albany R F D 2—h 47½a
Michael Simon M, Albany R F D 1—120a
Michael Wm A (Mary A), Eaton R F D 2—h 72a, j 40a
Michaels Sam W (Nellie) (Donald 7), Albany R F D 2
Michner Elmer E (Mary C) (Ervil, Warner), Muncie R F D 4—h 9a
Mickelberry E R—80a
Middleton Chas W (Eliza W) (Ina 23), Muncie R F D 3—h 1a
Milhollin Geo M—52a
Milhollin Ida M, non res—160a
Milhollin Nathan H (Jessie), Gaston R F D 1—h 100a
Milhollin Samuel T (Julia) (Cornelia 25, Ralph 15), Gaston R F D 1—h 445a
Miller Aaron W et al, Muncie—¾a

MUNCIE BUSINESS COLLEGE
ONE OF THE SCHOOLS OF THE
INDIANA BUSINESS COLLEGE
Employment Department
In Connection With
Each School

H. M. JOHNSTON INSURANCE
FIRE—LIABILITY—ACCIDENT AND SICKNESS—PLATE GLASS AND BONDS
PATTERSON BLOCK

Miller Adam H (Ida) (Faith 18), Summitville R F D 1—h ½a
Miller Adam H (life estate)—175a
Miller Alex, Muncie R F D 10
Miller Andrew J (Cynthia), Muncie R F D 4—h 80a
Miller Arthur (Maud) (Adrian 11, Floyd 10), Gaston R F D 2
Miller Asa and Carrie E, Muncie—½a
Miller Bruce, Muncie R F D 5—68a
Miller Carl Byron (Catherine) (Ruth 13), Gaston R F D 3—h 241a
Miller Chas (Jenney), Gaston R F D 1
Miller Chas A (Edna M), Muncie R F D 9—12a
Miller Chas Hobart (Ruby), Yorktown R F D 1
Miller Claude (Lottie J) (Ruth), Muncie R F D 9—j 40a
Miller Cleo, Muncie R F D 4
Miller Clyde T (Elizabeth E) (Helen), Muncie R F D 9—j 22a
Miller Corwin (Olva) (Ray), Muncie R F D 8
Miller Daniel—42½a
Miller David (Mary), Gaston R F D 1—h 58a, w 1a
Miller David M (Rebecca), Muncie R F D 4—h 45a
Miller Earl C (Erta M) (Miriam B, Carl L, Virginia E, Garnet Mary C), Muncie R F D 1
Miller Edward C (Kate M), Yorktown R F D 2—w 2a, j ¼a
Miller Edward D (Cora Alice), Yorktown R F D 2
Miller Edward L (Ida D) (Guy 23, Verda 20, Bessie 16, Kitheline 15, Mabel 10), Gaston R F D 1—h 19½a
Miller Eli B (Nancy) (Herschel, Harriet, Luther Jr), Muncie R F D 5
Miller Elmer E (Harriet), Muncie—45¾a
Miller Ernest (Marie), Muncie R F D 3
Miller Frank (Alice E), Muncie R F D 2—w ½a
Miller Frank R (Mary), Muncie—h 100a
Miller Geo (Mary) (Beatrice 15), Selma R F D 1
Miller Geo G (Mollie) (Jasper), Muncie R F D 4
Miller Geo J (Marietta), Eaton, Ind—2a
Miller Geo W (Effie) (Forest 18, Derrel 10, Oscar 6), Gaston R F D 1
Miller Geo W, Yorktown R F D 2—80a
Miller Geo W et al, Gaston R F D 1—80a
Miller Geo W (Mary E) (Helen 8), Yorktown R F D 2—w 20a
Miller Henry L, Gaston, Ind—147¾a
Miller Ida F (life estate)—40a
Miller Isaac N (Martha R), Gaston R F D 2—j ½a
Miller Jacob A (Amanda J), Gaston R F D 1—91a

The Mutual Life Insurance Co. of New York
NEW COMPLETE DISABILITY AND DOUBLE INDEMNITY POLICIES
R. A. QUACKENBUSH } DISTRICT
EVERETT GODWIN } MANAGERS
308-9 WYSOR BLOCK
PHONE 390

THE KELLER COMPANY
CLOTHING, HATS, FURNISHING GOODS, SHOES.
JOHNSON BLOCK. MUNCIE, INDIANA.

Miller James H, Muncie R F D 5—77a
Miller John, Daleville R F D 1
Miller John H (Flora B) (Mildred, Roy), Muncie R F D 8—h 105a, w 14a
Miller John L (Rillie) (Edith), Muncie R F D 10—h 10a
Miller John and Rachel, non res—20a
Miller Joseph A (Alice), Muncie—h 120a, j 3¼a
Miller Lucian, Muncie R F D 5—68a
Miller Luther F (Emma) (Hazel), Muncie R F D 5—h 100a
Miller Maggie, wid of Sanford (Catharine, Maud 32, Willie E 22), Daleville R F D 1
Miller Marion (Iva) (Lawrence), Muncie R F D 4
Miller Miles (Belle), Muncie R F D 7
Miller Oliver P (Bessie) (Edna), Muncie R F D 3
Miller Oliver T, Muncie R F D 6—66¾a
Miller Ollie M (Mabel A) (Raymond, Ralph W, Edwin G), Muncie R F D 4
Miller Ora E (Mabel) (Neoma 22), Gaston R F D 3—h 60a
Miller Orlando F (Martha), Yorktown R F D 1—h 20½a
Miller Otto (Ora G) (Nellie L, Clarence A), Muncie R F D 6—j 148a
Miller Perry (Isabel) (Carl W 29), Yorktown R F D 2—h 160a
Miller Perry (Ollie) (Martin, Leroy), Muncie R F D 9
Miller Ray L (Elsie D) (Virginia H, Muriel F, Abbie D), Muncie R F D 8
Miller Ray S, Yorktown R F D 2—7½a
Miller Raymond F (Hazel), Yorktown R F D 2—h 40a
Miller Rex (Rosa), Muncie R F D 8
Miller Richard M (Emma) (W S Oma 12), Yorktown R F D 1
Miller Russell (Bonnie), Muncie R F D 8
Miller Samuel M, Gilmon, Ind—83½a
Miller Sarah E, Wheeling R F D 1—28a
Miller Spencer, Daleville, Ind—70a
Miller Stewart (Beulah) (Daisy B, Lucille, Orlo), Muncie R F D 1
Miller Thos V (Emma) (Henry, Vidella, James, Leonard, Eletha), Muncie R F D 4—h ¾a
Miller Walter (Ida), Muncie R F D 5
Miller Wm—41a
Miller Wm (Josephine), Muncie R F D 9
Miller Wm A (Phillipina), Muncie R F D 1—j ¾a
Miller Wm L, Muncie—2½a
Miller Wm S (Emma R), Muncie R F D 8—w 65a

"DON'T PAY MORE"
GET IT FOR LESS AT
MICHAEL'S (3) DRUG STORES

Charles B. Kirk Sporting Goods, Bicycles, Novelties, Fancy Hardware, Firearms, Barbers' Supplies
121 E. Main. Phone 11.

Miller Wm T (Mary E), Muncie R F D 10—h 28a
Millet John (Emma J) (Carrie E, Esther), Muncie R F D 4—w 3½a
Millholin Chas (Alma) (Kenneth 17), Gaston R F D 2—h 61a
Millhollin Wm L (Mary) (Leona 12, Ora 10), Gaston R F D 2—h 492¾a
Milligan Edward T, Muncie—1a
Milligan John W, Shideler R F D 1—120a
Milligan Lester M and Harold M Sherritt, Muncie—¾a
Milligan Wesley (Bertie) (Ralph 22, Orla 20, Forest 14), Eaton R F D 3
Millikan Wm (Bessie), Muncie R F D 8
Million Owen (Eliza), Muncie R F D 3
Mills Cornelius Boyd and Mary Alice Frizelle—32½a
Mills Heigh (Mattie E), non res—3a
Mills Hugh (Elizabeth), Muncie R F D 10
Mills John V (Sarah M), Muncie R F D 5—j 12½a
Millspaugh Henry E (Katie), Muncie R F D 8—h 60a
Millspaugh Lafayette—13a
Milner Robt B (Arlie), Muncie R F D 7—h 4½a
Milspaugh Cash (Sarah), Gaston R F D 1
Milspaugh Chas G (Marion 9), Gaston R F D 2—h 40a
Milspaugh Margaret J, Gaston R F D 2
Mingle Gustus A (Barbara A) (Arthur A 18, Raymond O 14), Yorktown R F D 2—h 120a
Mingle Joseph P (Idona C), Muncie R F D 5—j 3½a
Minnick Carry (Bertha M) (Vera 20, Tracie 15, Josie 14, Glenn 12), Yorktown R F D 2—w 28¼a
Minnick Jennie, Muncie R F D 10
Minnick Lydia, wid of David, Daleville R F D 1
Minnick Mrs Mary Ann (Goldie 22, Viola 18), Eaton R F D 2—80a
Minnick Milton D et al—80a
Minton Wainfield T (Florence), Muncie—j 9¾a
Minton Wm Jr, Gaston R F D 2—½a
Mitchel Ethel Wm (Edna), Gaston R F D 3
Mitchell Allen R (Ida) (Bertha), Muncie R F D 2—h 1¾a
Mitchell Emerson (Belle), Gaston R F D 1
Mitchell Geo S (Dora) (Wm 13, Robt 11, Marjorie 15), Eaton R F D 2
Mitchell Gola (Lula) (Dica, Herschel, Lola), Muncie R F D 1
Mitchell Harvey, Muncie—½a

Buick Valve in Head Sixes and Fours **JOS. F. STEPHENS**
New and Second-Hand Cars. Tires and Accessories.
217-219 N. Walnut. Phone 1807.

W. F. MAGGS THE MERCHANT TAILOR
PHONE 352
108 WEST ADAMS ST.

Mitchell Jesse H, Muncie R F D 6—100a
Mitchell John C (Marie M) (Mereline), Muncie R F D 1
Mitchell Joseph H, Muncie R F D 8—6a
Mitchell Mary A (James 24, Lolo 19), Gaston R F D 3—3a
Mitchell Samuel E (Lulu M) (Chas O, Forest L, Geo E, John F), Muncie R F D 8
Mitchell Walter P, Gaston, Ind—¼a
Mock Andrew R Estate—69½a
Mock Fred Mc (Abbie G), Muncie R F D 3
Mock Golda T—2a
Mock Grover (Helen), Muncie R F D 8
Mock John D (M Minerva) (Mary), Muncie R F D 5—w 10a
Mock Lillie F, wid of Andrew R (Mabel, Geo A), Muncie R F D 4
Modlin Electa, Muncie R F D 9
Modlin John E (Mary A) (Maggie, Blanche, Veva, Chester), Muncie R F D 4—w 80a
Modlin Wm P (Blanche) (Hazel 15, Mary 8), Eaton R F D 2
Moffet Edith, Muncie R F D 3
Moffett Irvin, Muncie—120a
Moffett Linden Byron (Mabel G), Muncie R F D 4
Moffett Robt E (Nell) (Jeannette), Muncie R F D 3—h 14½a
Moffett Sarah J, Daleville R F D 2—39a
Mohr Philip J (Lulu M) (Raymond), Muncie R F D 6—h 5a
Mong Clyde (Lena), Albany R F D 2
Monroe Edward (Cora M) (Katherine 16), Gaston R F D 3—h 70a
Monroe Geo W (Mary), Gaston R F D 1—h 152¼a
Monroe John M, Albany, Ind—¼a
Monroe Walter (Daisy), Gaston R F D 1
Montgomery Frank (Mary) (Gladys 14, Harold 6), Eaton R F D 2
Moody Alva L (S Viola) (Lulu, Ruby, Opal E, Clay R), Muncie R F D 4—h 77¼a
Moody Madison M Estate—215a
Moody Robt A (Margaret W) (Baird, Neil), Muncie R F D 5—j 5a
Moody Mrs Sarah, wid of Madison, Muncie R F D 5
Moomaw Howard, Gaston R F D 1
Moomaw Lena B, Gaston R F D 1—9¼a
Moomaw Lewis A (Nancy J) (Ethen J 22, Dwight E 19, Bertina P 17, Leyland L 15, Sarah 12, Benj 8), Eaton R F D 1
Moomaw Lillie M, Gaston R F D 1—9¼a
Moomaw Sarah M (Lena B 44, Lillia M 28), Gaston R F D 1—24½a

Your Friends Can Buy Anything You Can Give Them—Except Your Photograph
C. W. NEISWANGER
210 E. WASHINGTON ST. PHONE 1114

Insurance of Every Kind—Morrison-Johnson Co.
Johnson Block Phone 49

Moore Albert (Elsie) (Wm 13, Pauline 10, Ellsworth 8), Yorktown R F D 1
Moore Alice, wid of Miles (Wm 44, Myrtle 45), Selma R F D 1—50a
Moore Benj H—78a
Moore Blanche, Muncie R F D 10
Moore Byron (Anna), Muncie R F D 3—h 120a, w 80a
Moore Carl D (Virgie) (Pearl, Parker D), Muncie R F D 4—j 25a
Moore Catharine, wid of Daniel B, Albany R F D 1—160a
Moore Edgar P (Mary E), Albany R F D 2—7½a
Moore Eva S (Harold E, Dorothy E), Muncie R F D 3
Moore Geo W (Bessie) (Ruth, Cynthia, Laura, Irene, Ralph, Beulah, Margaret), Muncie R F D 3
Moore Grace, Eaton R F D 2—60a
Moore Harry C (Flora B) (Lucille, Thelma, Mildred, Gladys), Muncie R F D 1—h 1a
Moore Hosea O (Augusta), Muncie R F D 8—j 1½a
Moore John A (Ruth Ella), Muncie R F D 7—2½a
Moore John R (Bertha L), Muncie R F D 1—h 32½a
Moore Joseph H (Emma), Muncie R F D 4
Moore L Homer (Elizabeth) (Neoma 8), Eaton R F D 2
Moore Lawrence (Nellie), Eaton R F D 3
Moore Lewis (Ophelia), Muncie R F D 4—h 60a, w 22½a, j 40a
Moore Martin L (Mary C) (Charlotte L), Muncie R F D 2—h 80a
Moore Miles C heirs—60a
Moore Oscar, Muncie R F D 4
Moore Oscar (Lillie), Muncie R F D 1
Moore Parker T, Muncie—90a
Moore Parker T (Sarah E), Muncie R F D 4—j 22½a
Moore Perry (Ima) (Walter, Clarence, Harry E), Muncie R F D 4
Moore Rufus W, Muncie R F D 1—50a
Moore V T (Anna), Muncie—3¾a
Moore W Ernest, Cowan, Ind—24¾a
Moore Wm M (Lillie M), Selma R F D 3—37a
Moore Wm M (Margaret E), Muncie R F D 4—j 160a, w 40a
Morehouse Chas A (Mary E), Eaton R F D 1—j 4½a
Moreland Frank (Zoe) (Florence 18, Ralph 14), Daleville R F D 1—h 80a
Moreland Garner (Beryl), Daleville R F D 1
Moreland Henry (Harry 21), Daleville R F D 1—140a
Morgan Chas (Anna) (Omer 15, Vera 7), Gaston R F D 3
Morgan Claud A (Ethel) (Evaline 10), Gaston R F D 3—h 32¾a

Trade with Nichols and Save Dollars
The Women's Store Without Competition.
119 EAST ADAMS STREET, JUST OFF WALNUT.

OLD RELIABLE PAINT CO.
SAVES YOU THE JOBBERS' AND RETAILERS' PROFITS.
PHONE 3386. 332 EAST MAIN STREET.

Morgan Elmer (Carrie), Muncie R F D 4
Morgan Frank (Pearl) (Lillian), Muncie R F D 1
Morgan Geo R (Mary A) (Hershal 21, Mollie 20), Gaston R F D 3 —h 69a, w 11a
Morgan J H (Sophia J), Yorktown R F D 1
Morgan John W (Carmel) (Fern, Floyd, Earl, John, James), Muncie R F D 5
Morgan Oliver (Minnie) (Helen 8, Hazel 6), Gaston R F D 2
Morrett Samnel (Pearl) (Raymond, Pearl, Fay, Mildred), Muncie R F D 5
Morrical Jessie M (Mae) (Geo, Jessie), Muncie R F D 2
Morris Alfred W (Caroline), Yorktown R F D 1—h 48½a, j 43¾a
Morris Alonzo O (Lester 21), Gaston R F D 3—h 65a
Morris Clarence (Cleo) (Geo 9, Loyd 6), Gaston R F D 1
Morris Edward E (Tingley 6, Florence Edwards), Eaton R F D 1 h 80a
Morris Frank (Jessie), Muncie R F D 3
Morris Garrie W (Nellie), Eaton, Ind—1a
Morris Henry G (Mattie F), Eaton R F D 2—j 49a
Morris Jacob A (Hazel E), Albany R F D 1
Morris John (Emma) (Homer, Lucille, Elmer, Samuel, Libby, Nellie), Muncie R F D 8
Morris John D, Eaton, Ind—12a
Morris Martha J, Eaton, Ind—63a
Morris Omer C (Marine) (Austin 17, Wayne 13, Crystal 9), Eaton R F D 2
Morris Richard (Goldie F) (Ralph, Russell), Muncie R F D 7
Morrison Edward H (Ettie E) (Ersell 25, Winnie 17), Gaston R F D 1—j 15¾a
Morrison Mabel—36a
Morrison T D (Della), Yorktown R F D 1
Morrison Wm G, Muncie—60a
Moss Henry A (Ida M) (Marie), Muncie R F D 10—j 39½a
Motsenbocker James M (Naomi A), Eaton, Ind—h 172½a, w 15¾a
Mott Harry J (Martha G) (David 16, Mildred 13), Selma R F D 1 —h 35a, j 56½a
Mowery Frank (Daisy M) (Alberta 9), Daleville R F D 1—j 1½a
Mowery John H (Winifred), Daleville R F D 1—h 68¾a
Mowery Leroy D (Leda) (Iris 15, Ralph 12, Martha 7, Chas 10), Daleville R F D 1
Mueller Julia A, Muncie—54½a

MARMON JOS. F. STEPHENS
New and Second-Hand Cars. Tires and Accessories.
217-219 N. Walnut. Phone 1807.

Eventually You Will Buy a Ford. Why Experiment?
Phones 824, 434

Ford THE UNIVERSAL CAR

Props-Dunn Motor Company
Walnut and Gilbert Sts. and Walnut and Second Sts.

Mullen Albert W (Bertha) (Helen, Geo, Mary E), Muncie R F D 4
Mullen Ruth, Muncie R F D 3
Muller David K Jr—37a
Mullin Emmet (Sarah), Gaston R F D 1—w 37½a
Mulred Mrs Alice, Muncie R F D 4
Muncie Belt Ry Co, Muncie—1½a
Muncie Foundry & Machine Co, Muncie—10a
Muncie Gear Works, Muncie—2¾a
Muncie & Granville Turnpike—¼a
Muncie, Hartford & Ft Wayne Ry Co (The), Muncie—24¾a
Muncie Interurban Ry Co (The), Muncie—10½a
Muncie Lumber Co, Muncie—¾a
Muncie Pulp Co, Muncie—½a
Muncie Savings & Loan Co, Muncie—1a
Muncie Stone & Lime Co, Muncie—4a
Muncie Trust Co, trustee for Leroy O Willson, Muncie—240a
Muncie Water Works Co, Muncie—14¾a
Muncie & Western Ry Co, Muncie—1½a
Muncie Wheel Co, Muncie—2a
Munsey Lena, Gaston, Ind—¼a
Munsey Sarah Katharine, Muncie R F D 2—30½a
Murdick Daniel P (Pearl H), Muncie—h 1a, j 1a
Murphy Catharine, Muncie R F D 2
Murphy Chas M, Muncie—4¼a
Murphy Maggie L, Albany, Ind—2a
Murphy Robt C (Lulli S), Yorktown R F D 1—j 5a
Murray Arch K (Maude) (Chas), Muncie R F D 6
Murray James (Eva) (Pauline, Ralph, Robt), Muncie R F D 10—h 40a
Murray James C (Sylvia), Muncie R F D 6
Murray James D (Minnie M) (Helen 8), Selma R F D 2—j 40a
Murray Julia Ann, Muncie R F D 3
Murray Wm H Estate, Selma, Ind—160a
Murriel Mrs Lillie, Selma R F D 1
Musick Everett (Lena) (James, Della), Muncie R F D 6
Mutual Home & Savings Association, Muncie—5¼a
Myers Carl (Ethel R) (Harold D 12, Rufus Fitzgerald), Eaton R F D 2
Myers Delbert (Lillian), Muncie—¼a
Myers Edward D (Sarah E) (Ora 24, Jesse 22), Gaston R F D 3 w 30¼a
Myers Emmitt (Cora) (Ruth 17), Selma R F D 1—h 77½a

THOMPSON AGENCY
THOMPSON & CRUSIUS, Proprietors
TURNER BLOCK

FIRE INSURANCE and FARM LOANS
PHONE 204

WHY NOT DO YOUR BUYING AT THE BEST PLACE. WHY IS IT THE BEST? Because you can buy the best quality at the right price. Best of service.
STERLING CASH GROCERY

Myers Fred (Dorothy), Selma R F D 1
Myers Ivan (Helen), Muncie R F D 10
Myers John (Elizabeth) (Francis), Muncie R F D 3—h 59a
Myers Joseph (Amanda) (Mary 14), Daleville R F D 1
Myers Joseph F, Yorktown R F D 2—40a
Myers Joseph G, Yorktown R F D 3—15a
Myers Leonard, Muncie R F D 3
Myers Lloyd (Harriet), Daleville R F D 2
Myers Monroe D (Elizabeth) (Willie 24, Paul 18), Alexandria R F D 1—j 60a
Myers Petit (Stella), Gaston R F D 3
Myers Simon (Florence) (Elmer, Clara, Laura, Wm, Edward), Muncie R F D 3
Myers Spencer (Vora), Muncie R F D 10
Myers Tony (Jeannette), Gaston R F D 1
Myers Ulipses A (Mary V), Muncie R F D 2
Mygker Paul (Elizabeth) (Francis, Frank, Martha), Muncie R F D 5
Myres Otto (Charity) (Valeta 15, Parnell 13, Dolores, Addie 12, Russell 10, Cletis, Fred, Retta), Daleville R F D 1
Myres Thos E (Anna M), Albany R F D 1—h 112¼a
Nalan Ernest (Hazel) (Alfred), Muncie R F D 9
Nash B A (Daisy E) (Ruth A, Mary L, James M), Muncie R F D 3
Nash Ellen R, Muncie R F D 3—120a
Naters Ralph A (Eva C) (Robt L 11, Mary E 9), Eaton R F D 1
Nation Mary B, Muncie—1½a
National Loan & Investment Co, Muncie—¼a
Nauman Chas L (Martha E) (Earl, Delca, Everett, Earnest), Muncie R F D 8—j 18½a
Nauman Chas L et al, Muncie R F D 8—14¾a
Nauman Henry Y, Muncie R F D 8—14½a
Naylor James C (Minnie F), Selma R F D 1—h 40a, j 60a
Neale Cecil (Winifred) (Maud, Carleton, Floyd, Virginia), Muncie R F D 10
Needham Albert E, Muncie—10a
Needham J Wm, Muncie R F D 8—165a
Needham John, Muncie R F D 5
Needler Andrew J (Rosa E), Muncie R F D 1—j 15a
Needler Arthur, Muncie R F D 1
Needler Harry (Ruby) (Robt 10), Gaston R F D 2
Needler John O (Catherine) (Loyd N 16, Opal 16), Gaston R F D 2—h 40a

INSURE WITH THE WESTERN RESERVE LIFE INS. CO.
AND KEEP YOUR MONEY AT HOME

TUHEY'S HONEY BRAND PEAS
QUALITY
PHONE 325 ASK YOUR GROCER

Neel John A (Frances I), Selma R F D 1—h 213a
Neely Thompson G, Yorktown R F D 1—234a
Neely Willis, Muncie R F D 8
Neese Joseph A (Ida E) (Ora, Mary McKay), Daleville R F D 1—h 36½a, w 27a
Neff A Ed (Eva M, Vera L), Muncie R F D 6
Neff Arney E, Muncie—5¼a
Neff David H (Matilda J) (Anthrum Marcus 9), Daleville R F D 2—j 9a
Neff Guy, Muncie R F D 10
Neff Lewis F (Amanda E) (Clyde H, Fay L), Muncie R F D 1—w ½a
Negley Geo (Eva), Muncie R F D 2
Neighbor Oliver (Berdie) (Margaret, Ellen), Muncie R F D 3
Nelson Arthur W (Emma), Muncie R F D 1—j 4a
Nelson Chas H (Sarah L) (Harry, Lina), Muncie R F D 4—j ½a
Nelson Everett (Estella) (Thos, Bertha, Ophelia, Lulu, Laura, Wilbur), Muncie R F D 4
Nelson Frank E (Mary O) (Herschel, Harold, Cecil, Virgil, Vint C, Lizzie), Muncie R F D 2—j 3½a
Nelson Hannah, wid of Wm, Muncie R F D 4—¼a
Nelson Harley F (Augusta), Muncie R F D 2
Nelson Joseph A (Emma T), Muncie R F D 2—h ¼a, j ½a
Nelson Olive Florence, non res—40a
Nelson Sarah Florence, Muncie R F D 2—2¾a
Nelson Sarah Florence and Children, Muncie R F D 2—½a
Nelson Vinson C (Dorinda M), Muncie R F D 2—j 2a
Nelson Walter, Muncie—1a
Nelson Wm G (Retta) (Claud, Edwin, Ada), Muncie R F D 10—h 34¼a
Nestor Waitman T (Oskalosa) (Viola, Wanie), Muncie R F D 5
New York & Western Con Oil Co, Muncie—¾a
Newberger Bernard, Mathews, Ind—71¾a
Newberger Gudle et al, Mathews—119¾a
Newberger Jacob Estate, Mathews, Ind—66¾a
Newberger Joseph Estate, Mathews—200¼a
Newberger Louis, Mathews, Ind—189½a
Newbold Clara M—39a
Newby Press (Tilla 32), Gaston R F D 1
Newcomb John (Julia E), Muncie—½a
Newell John P Sr (Elizabeth) (John P Jr, Wm F, Mary A, Leslie P), Muncie R F D 4

A. B. WETHERILL
Plumber and Heater, 200 N. Walnut. Phone 2979.

The Victor Shop
The Store of Service

When You Think of Victrolas Think of
T. E. WEIR
Phone 4023. 115 E. Adams St.

Newhouse Geo A (Maggie B) (Virgil Tay 20), Yorktown R F D 2
Newhouse Harvey J (Hannah S), Yorktown R F D 2
Newlin Rufus (Sallie) (Paul, Mary, Mildred), Muncie R F D 9
Newman Maud M, wid of Willard W, Muncie R F D 1—h 23a, j 10a
Newman Samuel J (Sarah) (Pearl, Carrie), Muncie R F D 1—h 60a
Newman W J, Muncie—¼a
Newman Willard W Estate, Muncie R F D 1—23a
Newton Duane (Dora L) (Marcus), Muncie R F D 7—h 10a, j 70a
Newton James H (Florence V), Muncie R F D 9—w 2½a
Nicademus Clayton, Muncie—3a
Niccum Geo (Jessie) (Gladys 18, Geraldine 14), Daleville R F D 2
Niccum John W (Jane) (Albert 12, Stella 8, Anthel McKibbins 14, Marie McKibbins 10), Eaton R F D 3—h 1a
Niccum Otto (Fay) (Jarrel), Muncie R F D 4
Nicewanner Chas E (Matilda), Muncie R F D 3
Nicewanner Howard K (Cecil), Muncie R F D 3
Nichols Fred O (Flora A) (Virgil, Omar, Inis), Muncie R F D 9
Nichols Lemuel (Effie) (Janet, Ellen), Muncie R F D 9—h 36a
Nichols Roscoe E (Bessie) (Glenn, Cleo), Muncie R F D 9—h 62a
Nicholson Ned (Allie) (Ruth, Bud), Muncie R F D 10
Nickey John F (Mary), Summitville R F D 1
Nickey Vinton I (life estate), Gaston R F D 3—79½a
Nicolet Anna D, Muncie—¼a
Niday Emory J (N May), Muncie—j 50a
Nigh Harry L (Beulah) (Geo E, Helen), Muncie R F D 7
Niles School Township, Muncie—2a
Nishwitz Jacob (Alma 23), Selma R F D 1—40a
Niswonger LeRoy (May), Muncie R F D 10
Nixon Curtis (Virgie) (Elmer), Muncie R F D 9
Nixon Geo W (Gladys), Muncie R F D 10—h 585a
Nixon Mary, wid of Wm (Ada 29, Earl 21), Eaton R F D 3
Nixon Robt E Lee (Emma) (Edith, Byron), Muncie R F D 9—h 80a, j 200a
Nobel Oliver D (Elizabeth A), Muncie R F D 1
Noble Ora Harrison (Edna May), Yorktown R F D 1
Noel John C (Lizzie) (Guy), Muncie R F D 7
Normal Antone (Laura), Muncie R F D 5
Norman Wm, Muncie R F D 7
Norrick Stanley (Ethel) (Frances, Edwin, Hilda), Muncie R F D 5

J. H. WILLIAMSON CO.
FLOUR, FEED AND SEEDS
124 N. WALNUT PHONE 1079 MUNCIE, INDIANA

SIMMONDS BROS.
Dr. E. B. Simmonds C. E. Simmonds
208-11 WYSOR BLOCK PHONE 514
CROWN AND BRIDGE WORK A SPECIALTY

Norris Steven A (Latama M) (Geraldine E), Muncie R F D 1
Norris Wilbur, Muncie R F D 2—98¾a
North Chester (Flossie), Muncie R F D 2
North Claud (Maud), Gaston R F D 3
North Newton (Jane) (Nora), Muncie R F D 2—h 120a, w 80a, j 80a
Norton Chas C (Maggie) (Albert 9, Mildred 6), Yorktown R F D 1
Norton Otis (Clara L) (Henry 16, Lottie 14), Selma R F D 1—h ¾a, j 1a
Nottingham Carl L (Edna) (Howard, Mildred), Muncie R F D 5
Nottingham Caroline A (Karl 26), Eaton R F D 2—26a
Nottingham Frank (Martha C), Muncie R F D 7—j 80¼a
Nottingham Geo L (Lennie L), Muncie R F D 1—h 49¾a
Nottingham James T—161a
Nottingham John C (Ollie) (Leroy 16), Muncie R F D 8—h 10a
Nottingham Lucina—80a
Nottingham Martha S—80a
Nottingham Susan, wid of Geo, Muncie R F D 4
Nottingham Wm A (Mildred) (Corynne 10, Wm 8), Eaton R F D 2
Nottingham Wm A and Karl D, Eaton R F D 2—1a
Nulf Beatrice, Muncie R F D 10
Null Joshua, Muncie R F D 6—3½a
Null Kemper C (Mary B) (Lawrence, Gladys), Muncie R F D 3—j 37½a
Null Wilson D (Callia) (Katharine, Madonna, Ray, Frank), Muncie R F D 6—h 12½a
Nye John V (Virginia), Muncie R F D 8—h 20a
O'Bannon M N (Gertie) (Lawrence), Muncie R F D 2
O'Day Earl (Meriam), Muncie R F D 8
O'Day John W (Mary), Muncie R F D 8—h 20a
Odle Chas D (Anna) (Edith, Clarence, Kenneth, Stella), Muncie R F D 6
Odle John (Letitia), Muncie R F D 6—w 25a
Odle John W (Martha V), Selma R F D 1—h 109a
Odle Martin P (Reba) (Harold, Robt, Genevieve, Audry, Blanche, Orville), Muncie R F D 5
Odle Ora M (Cora), Muncie R F D 5—h 62a, j 67a
Oesterle Karl A and Mayme J, Muncie—3a
Offill Jasper—28a
Ofterdinger Albert (Maud) (Smith 21), Selma R F D 2—j 115¼a

YOUNT AUTO RADIATOR CO.
AUTO RADIATOR REPAIRING
417 S. COUNCIL ST. PHONE 2849 MUNCIE, INDIANA

IRVING B. ALLEN
SHEET METAL WORKS **425 E. MAIN**

Ogle Jane, Muncie R F D 3—105½a
Ogle Nancy J, Muncie R F D 3—39½a
Oil Well Supply Co, Muncie—¾a
Oliver Chas (Mary) (Geo), Muncie R F D 7
Oliver Ernest M, Muncie—½a
Oliver Joseph (Merle) (Richard, Harley, Frank), Muncie R F D 8—h 3½a
Oliver Leroy (Marie) (Hazel, Paul), Muncie R F D 2
Oliver Lester (Belle) (Ronald, V Jenn, Mary), Muncie R F D 4
Oliver Rice and Mary E, Muncie—4½a
Ontario Silver Co, Muncie—17a
Oras Carl J (Lyli), Muncie R F D 5
Orebaugh Jacob (Nola) (Floren 15, Vita 6), Selma R F D 1
Orebaugh Samuel (Maggie), Daleville R F D 2
Oren Levi B (Bessie S) (Mary S Shafer), Muncie R F D 4—w 28¼a
Oren Raymond (Hattie), Selma R F D 2
Orr Chas M (Kate A), Selma, Ind—1¾a
Orr Chas M and James O Murray, Selma, Ind—1a
Orr Geo T (Virginia E) (Perry E, Claud H, Oliver T, Vera L), Albany R F D 1—h 200a
Orr J N and Chas M, Selma, Ind—220a
Orr John (Minnie), Muncie R F D 3
Orr Monroe (Mollie) (Mildred, Wilma, Robt), Muncie R F D 1
Orr Oliver (Theresa E), Albany R F D 1—h 80a
Orr Wm W Estate, Muncie—248a
Osborn Joseph (Ella), Muncie R F D 2
Osborne John W (Addie) (Eunice), Muncie R F D 8
Osborne R E (Josephine) (Clifford L, Hattie, May, Mary, Alice, Ethel), Muncie R F D 5
Osenbaugh Harvey (Lena), Albany R F D 1
Osenbaugh James O (Bessie) (Virginia 10), Eaton R F D 3
Osman Joseph C (Mary E), Muncie R F D 1—w 2a
O'Tool Michael F (Jane E) (Alice, John), Muncie R F D 4—j 79½a
Overcash John A (Cora E) (Inez M), Muncie R F D 1
Overman Joseph W, Yorktown R F D 1—80a
Overmire Emma E, Yorktown—1a
Overmire Henry Estate, Yorktown—1½a
Overmire Wm M, Yorktown, Ind—¾a
Owen Attison—19½a
Owens Elizabeth D, non res—20a

THE BALDWIN PIANO CO.
Pianos and Manualo Players **Talking Machines and Records**
119 EAST CHARLES STREET **MUNCIE, INDIANA**

AMERICAN LAUNDRY
CORNER HIGH AND HOWARD
Phones 909, 1322

All Kinds of Laundry Work
French Dry -:- Steam Cleaning

Owens James W (Rebeeea) (Mabel C), Muncie R F D 8—h 25a
Owens Mary H, Muncie R F D 3
Owens Reuben (Hiram), Muneie R F D 3
Oxley Allen (Frances A), Gaston, Ind—h 100a, j 21½a
Oxley Chas N (Ethel)—w 40a, j 55a
Oxley Frank E (Pearl) (Ottie, Cleophus, Pauline), Muncie R F D 7
Oxley Laura, wid of Lawrenee (Earl, Lila 15, Dorris 13, Carl, Ralph), Daleville R F D 1
Oxley Lewis E (Sarah J), Muneie R F D 7—h 40a, w 20a
Oxley Ottie, Muncie R F D 10
Oxley Peter (Henry 38, Oleatha 25, Jerry 28), Yorktown R F D 2—h 24a
Oxley Roley C, Gaston R F D 1
Pace Cloide (Beulah) (Harry, Vera, Roxline, Wallace), Muneie R F D 3
Pace Edmond J (Susan J), Albany R F D 1—h 160¾a
Pace Ralph (Lela), Albany R F D 1
Paeey Maria, Muncie—16¼a
Painter Chas C (Maggie L) (Elsden 20, Merlin 9, Rex 6), Daleville R F D 1—j 1¼a, w 23¾a
Painter David W (Adda M) (Pauline, Kathleen, Isabella), Muneie R F D 10—j 49¼a
Painter Wm F, Yorktown R F D 3—80a
Painter Wm J—80a
Palmer Albert (Myrtle J), Eaton, Ind—j 56a
Palmer Geo W, Muneie—92¾a
Palmer Oscar I (Mary) (Noleon 10), Eaton R F D 2
Parish Anna R, Muncie R F D 7—½a
Parish John, Muncie R F D 7—1¾a
Parker Amos B (Amelia) (Clinton, Nora, Wesley, Leroy, Arthur), Muneie R F D 2—j 5a
Parker Andrew S (Ella N), Yorktown R F D 1—h 35a
Parker Cephas V (Mary J), Muncie R F D 11—h 41¼a, w 8a, j 54a
Parker Chas A (Merta), non res—w 40a, j 40a
Parker Chas L (Ethel M), Gaston R F D 1—j 29¾a
Parker Chas Wesley (Mary B) (Ralph 13), Gaston R F D 3—h 5¼a
Parker Clary M and Thos E, Gaston R F D 2—38a
Parker Dora E (Minnie M) (John 8), Yorktown R F D 1—j 5a
Parker Esker R (Lillian) (Mildred 6), Eaton R F D 2

WOLF FIRE, LIFE, ACCIDENT Insurance
WESTERN RESERVE LIFE BLDG

Eventually You Will Buy a Ford. Why Experiment?
Phones 824, 434

Ford THE UNIVERSAL CAR

Props-Dunn Motor Company
Walnut and Gilbert Sts. and Walnut and Second Sts.

Parker Ira (Rosetta), Muncie R F D 3
Parker John M (Martha E) (Lester, Mary), Muncie R F D 1—h 70a
Parker John R (Ida), Daleville R F D 2
Parker Sylbert, Muncie R F D 3
Parker Thos E (Mary) (Fay 18, Carl 15, Elmer 14, Ida 11, Mathew 9, Bessie 6), Gaston R F D 2—h 49¾a, j 38a
Parker Vintson S (Mary), Yorktown R F D 1
Parker Wm M (Grace) (Lucille), Muncie R F D 3
Parker Wm R, Yorktown, Ind—40a
Parkhurst Harry (Jessie) (Lola, Hazel), Muncie R F D 9
Parkhurst John (Laura), Eaton R F D 3
Parkinson S Mentor (Belle) (Robt M, Ernest V, Henry C), Muncie R F D 7—h 40a
Parkinson Samuel (Alta), Eaton R F D 3
Parkison Earl (Mea), Gaston R F D 1
Parkison Geo W Sr, Yorktown, Ind—39¾a
Parkison Isaac N (Amanda), Wheeling R F D 1—h 75½a, w 60½a, j 15a
Parkison John A, Yorktown, Ind—4a
Parkison Orvil E (Callie) (Phyllis 23, Leon J 19), Yorktown R F D 2—h 19¼a
Parkison Ray H (Jeanetta A) (Forrest B 7), Yorktown R F D 2
Parkison Thos B, Muncie—207½a
Parkison Wm W (Martha E), Yorktown R F D 2—h 16½a, w 16¾a, j 2¾a
Parks Bertha—5a
Parks Edward (Nettie B) (Lela, Roy, Earl, Edna), Muncie R F D 5—w ¼a
Parks Samuel Estate—94a
Parks Wm (Anna), Selma R F D 2
Parry Morgan, Muncie—3a
Parson Ollie M (Julia W) (Roy 18, Ethel 15, Earl 10), Selma R F D 2
Parsons Aurora M, Muncie—1a
Pastorious Frank, Muncie R F D 8
Pastorious John, Muncie R F D 8
Patrick Wm (Lizzie), Selma R F D 1
Patterson Chas (Rose) (Catharine), Muncie R F D 6
Patterson Chas M (Nora E) (Wm 23, Steve 22, Murietta 18, Fred 14), Daleville R F D 2—h 46½a
Patterson Jacob M, Selma R F D 1—80a

Boyce & Boyce,
Office, Boyce Block.

General Insurance, Real Estate, Rentals and Bonds. Phone 1143.

W. H. BALLARD & SON | HARDWARE
207 S. WALNUT ST. | AND STOVES

Patterson Riley (Mary E), Daleville R F D 2
Patterson Sylva E, Muncie—40a
Patterson Wm (Ottie), Daleville R F D 2
Patterson Wm R, Daleville R F D 1—75¼a
Patterson Wm U—1a
Patton Edward (Bertha), Muncie R F D 4
Patty Harvey W (Gladys), Selma R F D 2
Patty Mary L with John T Holcroft, Eaton R F D 1
Paxon Eliza, Muncie—¾a
Paxon W O, Muncie R F D 10
Payton Agnes J, Muncie—¼a
Payton David (Ethleen) (Roy), Muncie R F D 10—h 77½a
Payton Fred (Mrs E J), Albany R F D 1
Payton Minnie R, non res—20a
Payton Philip (Martha B), Albany R F D 1—h 80a
Peacock Anna, Muncie R F D 9—100a
Peacock James R (Beatrice) (Wayland, Emory), Muncie R F D 9—h 80a
Peacock Valeta, Daleville R F D 1
Pearson James H and Amanda, Shideler R F D 1—j 30a
Peck Benwell E (Eva), Eaton R F D 2
Peckenpaugh Clarence V (Mary L) (Barbara 11), Muncie R F D 9—j 57½a, w ½a
Peckinpaugh Ephraim (Minnie) (Charlotte), Muncie R F D 9—h 160a
Peckinpaugh Harland O (Chloe), Muncie R F D 9
Peckinpaugh John (Gertrude) (Geo B 7), Daleville R F D 2
Peirce Lorenz D (Ollie S), Muncie R F D 5—j 20a
Pence Alfred M Estate—120a
Pence Delila, wid of Alfred (Chester 28, Lacy, Eva), Daleville R F D 1
Pence Eliza J, wid of Henry, Muncie R F D 10—66a
Pence Mary, wid of Geo W (Veronica), Daleville R F D 1
Pence Otto B—80a
Pence Robt L (Bertha J) (Lydia 20, Edith 17), Daleville R F D 2
Pence Webb (Mabel), Muncie R F D 10
Pence Wm (Ethel), Daleville R F D 1—j 40a
People's Home & Savings Association, Muncie—4a
Perdieu Malinda, Muncie R F D 3—40a
Perdieu Nellie A, Muncie R F D 2—60a
Perdiue Arthur U (Gertrude) (Alta), Muncie R F D 10—h 39a
Perdiue Chas M, Muncie R F D 10—58a

BRYAN & SEARS | DODGE BROTHERS MOTOR CARS and STUDEBAKER
111 N. HIGH PHONE 1180 | Automobile Tires and Accessories

BANNER FURNITURE CO.,
HOMES FURNISHED THRUOUT.
CREDIT TERMS TO SUIT YOUR INCOME. WE GIVE PROFIT SHARING TRADING STAMPS.

Perdue Geo, Muncie—40a
Perry Aaron W (Elizabeth) (Hanson 27, Ward 25, Lynn 15), Gaston R F D 3—h 80a
Perry Phineas E (Hattie E) (Nellie, Catherine, Chester), Selma R F D 1—h 140a
Pershing Madoline, Muncie—1a
Persinger Cary O (Carrie G) (Marian 12), Albany R F D 2
Persinger J C (Ella), Albany R F D 2
Personett Sarah C, Muncie R F D 3
Peters Mahlon O (Hannah) (Addie, Walter, Viola), Muncie R F D 10—h 10a
Peterson Ann M, wid of Wm R, Muncie R F D 4—40a
Peterson Eli, Eaton, Ind—194¼a
Peterson Frank (Martha), Muncie R F D 2
Peterson Franklin Estate, Muncie R F D 4—79a
Peterson Jacob F, Albany R F D 2—160a
Peterson John F (Arma) (Emma, Clara), Muncie R F D 3—160a
Peterson Martha Bell, Muncie R F D 3—50a
Peterson Newton, Albany R F D 3—160a
Peterson Samuel Moses (Nora E) (Wilbur B 9, Myrtle DeForest 20, Emory DeForest 18, Campbell Elton), Eaton R F D 1—h 111a
Peterson Wilbur Estate, Eaton—822a
Petro John L (Esther J) (Viron 18, Kenneth), Muncie R F D 3—h 11½a
Petty Elias J (Bessie), Muncie R F D 8
Petty Lewis N (Huldah), Muncie R F D 8
Petty Rebecca—1¾a
Petty Sarah A, wid of Thos, Muncie R F D 8—40a
Philips Del, Muncie R F D 2
Phillips Clarissa (Martha), Muncie R F D 7—40a
Phillips Edgar E (Lela F) (Mildred, Harold, Wm H, John E), Muncie R F D 5—h 120a
Phillips Harry (Delta) (Percy, Edgar), Muncie R F D 5—h 118½a
Piatt Samuel (Jennie) (Jack), Muncie R F D 2
Piatt Rev Steven W (Glen) (Glenna), Muncie R F D 2
Pickard Ed M (Maude) (John 19, Genevieve 13), Selma R F D 1—h 110a
Pickell Merrill H (Orpha E) (John), Muncie R F D 2—j 40½a
Pickerill Rachel L, Eaton, Ind—52a
Pickett Geo W—100a

BRYAN & SEARS
111 N. HIGH PHONE 1180
DODGE BROTHERS MOTOR CARS
and STUDEBAKER
Automobile Tires and Accessories

BANNER FURNITURE CO.,
HOMES FURNISHED THRUOUT.
CREDIT TERMS TO SUIT YOUR INCOME. WE GIVE PROFIT SHARING TRADING STAMPS.

Pierce Clayton J (Ola) (Kenneth C), Muncie R F D 9—w 79½a, j 79½a
Pierce Earl (Laura) (Marion, Marcella), Daleville R F D 1
Pierce John B, Eaton, Ind—121½a
Pierce Kenneth (Bertha), Daleville R F D 1
Pierce Leta, Daleville R F D 1
Pierce Sarah A (Loena, Stewart), Muncie R F D 3
Pierce Wesley (Cora) (Caroline, Geo), Muncie R F D 10
Pierce Wm B (Mary E) (Fred), Daleville R F D 1—h 100a
Pierce Wm H (Emily J), Dublin, Ind—h 80a, w 42½a
Pierson Amanda (Hattie), Muncie R F D 1—10a
Pigdeon Wm C (Carrie), Muncie R F D 10
Pigeon I Wilson (Margaret A) (Garland 19, Hildra 21), Selma R F D 2—h 25¼a, j 29½a
Pioneer Pole & Shaft Co, Muncie—1½a
Pitser Anna B—83¾a
Pitser Clarence J (Nettie) (Kathleen 9), Yorktown R F D 3—h ½a
Pitser James (Flossie) (Neil), Muncie R F D 7
Pitser Otis W (Grace) (Raymond, Goldie, Velma, Perry, Earl), Muncie R F D 6
Pitser Raymond A et al, Muncie R F D 7—40¼a
Pitser Samuel Perry, Muncie R F D 1—45a
Pittenger Alonzo C (May) (Max, Roland, Mabel C, Byron), Albany R F D 2—h 55a
Pittenger Caroline, Muncie R F D 6—50¼a
Pittenger Claud (Lollie), Albany R F D 2
Pittenger Daniel W (Martha E), Muncie R F D 1—45a
Pittenger Dorotha A, Albany R F D 1—40a
Pittenger Edith, Muncie R F D 2
Pittenger Elizabeth, Albany R F D 1—115a
Pittenger Elmer E (Bell) (Mary 14), Daleville R F D 1—h 246a
Pittenger Elmer E (und ¼) and Samuel Pittenger, Rosanna Wilson and Stella Brindle, Daleville R F D 1—40a
Pittenger Elmer F (Mary) (Elizabeth, Lewis, Ronald, Vincent), Albany R F D 1—h 119½a
Pittenger Enos B (Mary L), Albany R F D 1—h 105a
Pittenger Finnmar S (Nina M) (Virginia, Irene M, Joseph E, Carl Gilbert), Albany R F D 1
Pittenger Fletcher D (Alice) (F Carl 20), Albany R F D 1—h 100a

Specialist in Farm ..Selling..
AUTOMOBILE AND FARM INSURANCE.
5% MONEY TO LOAN.
Citizens Service Co.
Investment Brokers.
Goddard Block, 302½ S. Walnut St. Phone 79

MILLER'S "THE HOUSE OF FLOWERS" Main Store—Cor. Main and Walnut Streets Branch Store—290 Kilgore Avenue
ERIC BUCHHOLZ, Prop. Member of Florists Telegraph Delivery Association Telephones: 533 — 86
FLORIST — DECORATOR — LANDSCAPE ARCHITECT
30,000 Square Feet of Modern Greenhouses 18 Acres of Outdoor Cultivation

Pittenger Francis M (Emily June), Muncie R F D 3—h 25a, w 121a, j 11a
Pittenger Geo (Tressie M, Agnes L), Albany R F D 1—80a
Pittenger Geo R (Bertha) (Hubert, Madaline, Leslie), Muncie R F D 3
Pittenger Henry S (Martha E) (Carrie), Muncie R F D 3—h 24¾a
Pittenger Ida M—137½a
Pittenger Ira S (Zora M), Albany R F D 1—h 26a
Pittenger Isaiah (Josephine) (Frank P), Albany R F D 1—h 99½a
Pittenger James A (Blanche) (Wilma, Melvin, Frank), Muncie R F D 2
Pittenger Jarvis C (Caroline M) (Alice, Cleo, Kenneth), Muncie R F D 5—h 2½a
Pittenger Jesse F (Julia E) (Addie 27, Walter 25, Fred 23, Clara 21, Alfred 20, Reba 16, Debert 16, Jessie 12), Gaston R F D 1
Pittenger John (Sarah C) (Mabel F 28, Reba 22, Mary M 20, Lola V 16, Francis G 9), Selma R F D 2—h 45a
Pittenger John W (Zada) (Layden, Valeta, Earl), Muncie R F D 2
Pittenger Joseph H (Ara, Mary), Muncie R F D 3—53¼a
Pittenger Lemuel A (Bertha O), Selma R F D 3—j 91a
Pittenger Margaret J—92a
Pittenger Marion—48½a
Pittenger Marvin L (Emma J) (Earnest J, Sarah L, Delport), Muncie R F D 2—h 80a
Pittenger Mary E et al, wid of Joseph, Muncie R F D 3—3a
Pittenger Miles (Lula) (Noel 22, Grace 20, Josephine 15), Selma R F D 1—h 70a
Pittenger S Howard (Grace F), Muncie R F D 9
Pittenger Washington (Margaret) (Clayton 21), Albany R F D 2 —w 16a, j 92a
Pittenger Wm P (Bessie) (Ferrell 16, Viola, Sherman, Vecil 14, Helen 11, Avice 13), Muncie R F D 3—h 5a
Pittinger Andrew M (Dorothy A), Albany R F D 1—60a
Pittinger Francis H, Muncie R F D 4—120a
Pittinger Oscar M (Mary M) life estate, Muncie R F D 7—12¾a
Pittsford Jestena, Selma R F D 2—1¼a
Pitzer Sarah A, Muncie—¾a
Pixley Edw (Rose), Muncie R F D 2
Pixley John S, Eaton, Ind—2¼a
Pixley Joseph E, Eaton, Ind—15a

ARTHUR M. DEARTH
LAWYER
NOTARY PUBLIC
GENERAL LAW PRACTICE, BUSINESS FOR GUARDIANS, ADMINISTRATORS, EXECUTORS, AND SETTLEMENTS OF ESTATES PROMPTLY ATTENDED TO. PHONE 473
101 WESTERN RESERVE LIFE BUILDING, MUNCIE, IND.

"Exide" Battery Service Station
Vehicle and Starting Batteries Repaired
The Excel Garage,
"Excel Service Satisfies"
Corner Main and Elm, Phone 492.
MUNCIE, IND.

Pixley Mary L—68a
Pixley Stewart (Mabel), Muncie R F D 2
Plate August (Mae) (Floyd), Muncie R F D 1
Plummer Benj F (Mary) (Ruth, Florence, Homer), Muncie R F D 8—h 15a
Plummer Morton (Estella) (Cleva), Muncie R F D 8
Pogue Earl (Minnie) (Ralph 15), Gaston R F D 1
Pogue Jeff H (Leona M) (Thos, Richard), Muncie R F D 2
Pogue Thos H (Elizabeth), Albany R F D 1—h 80a
Pogue Wm E Estate—16a
Poindexter Eli (Lovie), Gaston R F D 3—h 40a
Poland Samuel, Muncie R F D 2—100a
Poling Felix A (Elizabeth E) (Paul), Muncie R F D 4
Polk Elmer E (Luella), Muncie—½a
Pomery Fred E (Lelah), Muncie R F D 3
Pond Levi, Muncie—100a
Poole David, Selma R F D 2
Poole Malinda C, Selma R F D 2
Poorman Fred (Velma), Gaston R F D 2
Poorman Geo H (Sarah) (Russell 19), Gaston R F D 1—h 102a
Porter Clarence (Myrtle E), Muncie R F D 5
Porter James M, Albany R F D 2
Porter Ollie (Alice) (Margaret 11, Wm 9, Ollie Jr 7), Albany R F D 2
Post Geo V (Avilla M), Muncie—41½a
Post Peter (Mary A), Albany R F D 2—j 40a
Postel Lewis (Emma), Muncie—w 51a, j 71a
Potomkin Henry J (Freda) (Sofie), Muncie R F D 4—h 2a
Potter Myrtle E, Muncie—¼a
Potts Wm (Iva M), Muncie R F D 7
Powell Alzina A, Muncie—56¼a
Powell Frank M (Sarah G) (Irene E, Francis L, Ruth L, David F, Richard A), Muncie R F D 8
Powell Garland (Nora) (Rollin, Opal, Winifred), Muncie R F D 9
Powell John (Almedia) (Vearl, Delma, Zelma), Muncie R F D 9
Powers Anna C, Selma, Ind—85a
Powers B Frank, Daleville R F D 1—½a
Powers John L (Daisy) (Margaret), Muncie R F D 3—h 169½a
Powers Laura Stafford—227a
Powers Mark (Mary M) (Web 40), Gaston R F D 1—h 299a, w 19a
Preston Fred A, non res—1¼a

NEW YORK BEAUTY PARLORS
SPECIAL SKIN AND SCALP TREATMENTS, SHAMPOOING, MANICURING
WE SELL PER-LA-DOIMA THE HAIR REMOVER
305 WYSOR BLOCK PHONE 2296

CLARK BROS. PLUMBING HEATING
Successors to J. P. DRAGOO & SON
317 EAST MAIN STREET

Prewitt John D (Cora) (Jessie), Albany R F D 2
Price Cornelius B (Willie, Ann), Muncie R F D 2—h 50a
Price Harry E (Nina) (Ervin, Lowell, Hazel), Muncie R F D 2—h 60a
Price John M (Frances A), Muncie R F D 6—j 4a
Price Steven (Clara C), Muncie R F D 10—j 7½a
Price Willie A, Muncie R F D 2—110a
Priddy Jacob W (Maria), Muncie R F D 4—h 10a
Priddy Maria M, Muncie R F D 4—27¾a
Priddy Sylvester N (Harriet J), Cowan, Ind—j ¾a
Priest Charline L (life estate), Daleville R F D 2—60a
Prigg Joseph P, Daleville R F D 1—160a
Prillaman Fred H, Yorktown, Ind—130½a
Privett James (Jennie) (Blaine, Newton, Hubert), Muncie R F D 10
Privett Millie, Muncie R F D 10
Props Emil, Eaton, Ind—16a
Props J Cooper, Muncie—102a
Pucket Phoebe, wid of Aaron H, Selma R F D 2
Puckett Alonzo B (Sudia) (Gray, Donald, Mary, Alice), Muncie R F D 2
Pugh Anna—166a
Pugh Artie E—33½a
Pugsley A H (Jose) (Ethel, Arley 11, Agnes 11), Daleville R F D 2—h 40a
Pugsley Ashford H and Wm—80a
Pugsley John C (Margaret) (Winnefred 1), Yorktown R F D 2—h 4a
Pugsley Peter (Lillian) (Roberta 15), Yorktown R F D 2
Pugsley Walter (Clara), Daleville R F D 2
Pugsley Wm, Daleville R F D 2—117¼a
Pullen Columbus R (Maggie A) (Deloris, James, Albert, Geo, Louise), Muncie R F D 7—j 13a
Pullen Edward (Mary E) (Homer M 17), Yorktown R F D 2
Pullen John T (Sophia) (Maud 27, Chas T 29, Howard 14, Daisy 20, Florence 19), Yorktown R F D 2
Pulley Thos B (Ida), Muncie R F D 8
Pumphry Clifton P (Edna), Muncie R F D 6
Puntenny Wm S (Emma), Selma R F D 1—h 170½a
Pursiful J H (Ethel) (Hazel 13, Basil 10, Bessie 8), Eaton R F D 2—h 40a

HAMPTON'S UNDERTAKING FURNITURE
1413-15 SOUTH WALNUT ST. Phones: 404, 1694
IF HAMPTON SAYS—ITS OAK—IT MUST BE OAK

Electrical Construction & Supply Co.
Phone 609. Delaware Hotel Bldg.
Lighting Fixtures. Electrical Appliances.

Pursiful S N (Minnie) (Paul 18, Russell 14, Geo 11, Fred 9, Arthur Fufler 16), Eaton R F D 3—h 136½a
Pursiful Victor E (Hettie) (Erie 17, Ellen 12), Eaton R F D 3—h 65a
Putman Emery (Ruba), Muncie R F D 9—h ½a, w 7a, j 20a
Quakenbush Frank L (Ada) (Susan), Eaton R F D 2
Quick James M (und 2/3) and John C et al (und 1/3)—160a
Racer Elizabeth P, Albany R F D 1—80a
Racer John E, Albany R F D 1—544¼a
Racer Wm C, Albany R F D 1—30a
Rader Henry (Julia) (Carrie), Daleville R F D 1
Rader Jacob, Daleville R F D 1—¼a
Rader John (Carrie), Daleville, Ind—w 42a, j 9½a
Rader Wm Jr, Daleville R F D 1—28½a
R R Traction Co, Muncie—252¾a
Rainey James P and Julia, Muncie—½a
Rairick Mellie J—26a
Rairigh Ephraim M, Shideler R F D 1—130¼a
Ralston Wm A (Anna Belle), Muncie R F D 10—j 2¼a
Ramey Clyde et al, Muncie R F D 4—68a
Randall John E (Bessie E), Muncie R F D 3—3a
Randolph Earl F and Cora A—1¾a
Rank Fanny (Geo), Muncie R F D 4
Rarrick Amanda, Eaton R F D 1—3a
Rarrick David S (Margaret), Gaston R F D 1—h 22½a
Rarrick Emory (Oma), Eaton R F D 3
Rarrick Hulda, Shideler, Ind—6a
Rarrick Jacob W—48a
Rarrick Ora E (Nora) (Charlotte, Rachel, Elton), Muncie R F D 2
Rarrick Rachel, life estate—46a
Rarrick Rachel C—40a
Rarrick Samuel, Shideler R F D 1—81½a
Rasgskowski Ben (Josephine) (Sophia), Muncie R F D 5
Ratcliff Abner H (Hanna) (Ada S 38), Selma R F D 1—h 183a
Ratcliff Ada S, Selma R F D 2—60a
Ratcliff Frank O (Ruby) (Vance 19, Helen 17), Selma R F D 1—h 65a, w 16a
Ratcliff Leo M, Selma, Ind—16a
Rathburn Erma, Muncie R F D 8
Rathel Andrew (Lela) (Virgil C, Buford B), Muncie R F D 2
Rathel Chas S (Hattie), Muncie R F D 8—h 40a, w 104a, j 40a
Ratliff John D (Ida E), Muncie R F D 4

GREELY LUMBER CO.
719 S. WALNUT ST. Phone 109 MUNCIE, IND.
LUMBER, ROOFING, SHINGLES, PICKETS, SASH, DOORS, ETC.

C. H. ELLIS QUALITY FLOUR FEED SEEDS
109-111 W. HOWARD ST. Phone No. 5

Rawlins Ernest (Kate), Muncie R F D 5—j 39¾a
Rawlins Sylvester (Florence) (Floyd), Muncie R F D 10
Rawlins Sylvester H and Floyd R, Muncie R F D 10—50a
Rayburn Gary (Velma), Eaton R F D 2
Rayburn James (Cassie) (Pinie 18, Bion 16, Hugh 14, Sarah 9, Sidney 7), Yorktown R F D 2
Rayburn John R (Sarah J), Muncie R F D 2—j 5a
Rayburn Robt (Sylvia 18), Albany R F D 2
Read Adolph C (Ocie), Albany R F D 2
Ream Otto P (Bernice) (Lewis, Roger, Esther), Muncie R F D 9
Rearick Orin M (L Blanche), Eaton, Ind—j 41¼a
Reasoner Chas M, Albany R F D 1—80a
Reasoner Harry B (Gwendolin), Gaston R F D 1
Reasoner Homer (Esta), Muncie R F D 3
Reber John B (Mary E) (Ruby), Muncie R F D 1
Rector Cassius M (Cynthia J), Gaston R F D 1—j 40a
Rector Chas W (Elizabeth) (Chester 16), Gaston R F D 1—h 80a
Rector Curtis V (Bessie) (Ralph 12, Fred 10), Muncie R F D 4—h 113¾a
Rector Dorsie C (M Edith) (Elsie, Walter), Muncie R F D 4—j 22a
Rector Grant (Flora) (Delmer, Cora, Frank, Mary A), Muncie R F D 1
Rector Harry, Gaston R F D 1
Rector Homer E (Bertha), Gaston R F D 1—h 34a
Rector James A (Cordelia J) (Chad), Muncie R F D 4—h 96¾a
Rector Jesse (Goldie) (Sylvia, Ruby, Lily, Lovilla), Muncie R F D 3
Rector Jonathan G, Gaston R F D 1—22¾a
Rector Mark C (Jane), Muncie R F D 9
Rector Wm H (Louie), Gaston R F D 1—h 108½a
Reddington James, Muncie R F D 8
Reed Adolphus B (Mary C), Albany R F D 2—j 44½a
Reed Augusta (Jess) (Robt, Bessie), Daleville R F D 1
Reed Caleb E (Cora) (Esther, John M), Muncie R F D 3—h 140½a
Reed Chas L (Ola) (Walter 17, Gola A 14, Carl M 11), Yorktown R F D 1
Reed Ellen, non res—116½a
Reed Frank (Bessie) (Lenella 13, Thelma 10, Francis 7), Gaston R F D 2
Reed Geo W (Mary A), Yorktown R F D 1—j 16½a

LACE CURTAINS, PORTIERS & SMALL RUGS CLEANED
FRENCH STEAM DYE WORKS 415-423 E. Main St. Phones 515-516

Auto Accessories.
"Exide" Storage Batteries

The Excel Garage,
"Excel Service Satisfies"
Phone 492.
Cor. Elm and Main, Muncie, Ind.

Reed Harvey W, Muncie R F D 8
Reed Isaac, Muncie R F D 8
Reed Jeff (Mary), Muncie R F D 10—w 1a
Reed John (China 48, Belle 46, Eunice 43), Yorktown R F D 2
Reed John et al, Yorktown, Ind—10a
Reed John E (entirety) and Lulu M (Wm Reed, life estate), Yorktown, Ind—34½a
Reed John S (Mary A) (Nonise M 13, Robt S 12, Chas T 10, Cary G 9, Albert J 8, Malinda J 7), Yorktown R F D 1—j 40a
Reed Josiah (Malinda E), Yorktown R F D 1—w 16¾a
Reed Lowery J (Anna E), Muncie R F D 1—h 80a, w 40a
Reed Marion (Mary W) (Frank W, Fay), Muncie R F D 5—w 110a
Reed Martin A (Edna) (Hershell), Muncie R F D 3—h 34½a, j 20a
Reed Minerva, Muncie R F D 10—5½a
Reed Robt (Joe 24), Selma R F D 1
Reed Rev Robt S (India O) (Mary 17, Hubert 21), Muncie R F D 5—j 23a
Reed Russell L (Sarah E), Muncie R F D 4—h 4a, j 71¾a
Reed Stephen Sr, Yorktown R F D 1
Reed Walter H (Oma) (Sharon, Charline), Muncie R F D 3
Reed Wm C (Sarah E) (Russel L, Ivoline), Muncie R F D 3
Reed Wm C (Stella M) (Harold, Osear), Muncie R F D 3—j 60a
Reed Wm H (Amanda C) (Hayes H 14, Meredith H 9, Wilma C 12), Yorktown R F D 1—j 120a
Reed Wm N (Ona L) (Hazel 19, Hallie 17, Donald 15, Arthur 11, Lucile 6), Daleville R F D 2
Reed Wm S (Magdaline), Muncie R F D 8—h 4¾a
Reeder Hannah—2a
Reeder Thos (Anna) (Hazel), Muncie R F D 9
Reeder Zimry A (Effie) (Orville, Opal), Muncie R F D 7—h 40a
Reeding Chas (Nellie), Eaton R F D 1
Rees Albertus (Clara) (Glea 16, Andois 14), Selma R F D 2—h 97¼a, w 134a
Rees Arctus (Glenna G), Muncie R F D 6—h 90a, w 42a
Rees Bertha Charline Beemer, Muncie R F D 9—20a
Rees Carl (Anna) (Margamartha), Muncie R F D 6—h 97½a
Rees Carrie, Muncie R F D 9
Rees Chester L (Grace M) (Eva, Mary, Ulysses, Glen), Muncie R F D 7
Rees Clarence et al, Muncie R F D 9—50a

AMERICAN TAILORS & CLEANERS
PERRY HUGHES, Proprietor
REMODELING AND RELINING OF LADIES' AND MEN'S GARMENTS
PHONE 3836. 320 SOUTH MULBERRY STREET.

THE PEOPLE'S DRUG STORE REXALL REMEDIES
If You Don't Know What We Handle Ask Your Neighbor—SHE TRADES WITH US

Rees Clay (Georgia), Muncie R F D 5—j 10a
Rees Daniel W (Millie) (Reba, Lowell), Muncie R F D 10—h 160a
Rees David A (Clara) (Orville, Edna, Carl, Clark, Crystal), Muncie R F D 10
Rees Elwood, Muncie—178¾a
Rees Ervin C (Hazel), Muncie R F D 7
Rees Franklin et al, undivided—137½a
Rees James (Mary A) (Elsie), Muncie R F D 7—h 95a, w 86a
Rees John Jr, Muncie R F D 6—120a
Rees Kenneth E (Vida B) (Homer L 7), Yorktown R F D 2—h 80a
Rees Lewis (Martha 13), Selma R F D 1
Rees Loyd (Retta) (Isabel, Ray), Muncie R F D 6
Rees Martha J, Muncie R F D 5—79¼a
Rees Mary A and Sarah J Gates, Selma R F D 2—77½a
Rees U Grant (Martha J), Muncie R F D 5—w 80a
Rees Walter (Bessie), Selma R F D 2—w 1a
Rees Wm E (Jessie) (Hazel 21, Olive 17), Selma R F D 2—h 88½a
Reese Borter A (Elvira) (Mary, Otto, Esther), Muncie R F D 7—h 196a
Reese David Jr (Charlotte) (Robt), Muncie R F D 7—h 120a, j 75a
Reese David L (Alma F), Selma R F D 1—44a
Reese Eva, Muncie R F D 9
Reese Frank L (Jennie) (Lewis, Reta, Dorothy, Thos), Muncie R F D 5
Reese Gola (Cynthia E) (Virgil, Oval), Muncie R F D 6—h 15a, w 60a
Reese Hallie, Muncie R F D 9
Reese Henry L (Lurena) (Claud, Elnore), Muncie R F D 6
Reese Herbert (Oletha) (Louis, Leslie, Robt), Muncie R F D 6—h 60a
Reese Herman (Nellie), Muncie R F D 7
Reese Irvin C, Muncie R F D 7—8¼a
Reese J Clay (Georgia) (Golie), Muncie R F D 5—j 10a
Reese Leora M, non res—48a
Reese Lloyd R (Emma V), Muncie R F D 7—h 44a
Reese Ransom A (Grace) (Dwight), Muncie R F D 7—h 80a
Reese Thos C (Eliza) (Thos Jr 30, Mervyn 26), Selma R F D 2—h 154a
Reese V Gilbert (Artie), Yorktown R F D 1—h 48½a
Reese Warren W (Lillie M) (Evelyn), Muncie R F D 6—h 120a

JONES & POLHEMUS FURNITURE, STOVES, CARPETS, RUGS AND LINOLEUMS
Lowest prices, quality considered. Motor Truck for Delivery.
FUNERAL DIRECTORS - - DALEVILLE, INDIANA

G. W. GATES & CO. SOUTH-EAST CORNER WALNUT AND ADAMS
Women's, Misses' and Children's Cloaks and Suits

Reeves Chas A, Muncie R F D 4
Reeves Jane, wid of Joel, Muncie R F D 4
Reeves Portia F, Muncie R F D 4—3a
Reiber John B, Shideler R F D 1—25a
Reid Seward C, Muncie—½a
Reiher Ruby, Muncie R F D 4
Remaklus John, Selma R F D 1—21¼a
Remey E C, Gaston R F D 3
Remington Caleb, Muncie R F D 3
Remmel Geo W (Jennie), Parker R F D 22—j 40a
Remmel John B (Cleo), Parker R F D 22—27a
Remmell Maggie (Reba 11), Selma R F D 1
Remmell Mary, Parker, Ind—13a
Rench Abraham S (Lillie A) (Beulah 22, Opal 20, Mark 18, Luke 15, Harry 12, Elizabeth 8), Eaton R F D 2—j 18a
Rench D Bell and Wm C, Gaston, Ind—¾a
Rench David S (Sarah E) (Wilbur, Moffett, Oscar), Muncie R F D 1—h 106a, j 54a
Rench John A (Era) (Susie 18), Gaston R F D 2
Rench John R (Emma), Eaton R F D 2—h 40a
Rench Joseph (Velia), Muncie R F D 2
Rench Joseph B heirs, Muncie R F D 2—80a
Rench Mark (Hattie) (Carrel 6), Gaston R F D 1
Rench Martha A, wid of Samuel, Gaston R F D 1
Rench Mary F and Iva B, Muncie R F D 2—2a
Rench Reba A, Muncie R F D 7
Rench Samuel, Gaston R F D 1—49¼a
Reuch Walter and Mary—9½a
Reuch Zora (June), Gaston R F D 1
Renfrow James H (Mary), Muncie R F D 6
Republic Iron & Steel Co, Muncie—9¼a
Restor Curtis V (Bessie) (Ralph, Fred), Muncie R F D 5
Retherford Bros Co, Muncie—1¼a
Retherford John R, Muncie—267½a
Retherford Mary, Muncie R F D 7
Reynard Wm T—110a
Reynold Melvin (Mattie), Muncie R F D 10
Reynolds Amanda E Estate, Yorktown, Ind—40a
Reynolds Breckenridge (Emma) (Myrtle), Muncie R F D 7—h 80a
Reynolds Chas (May) (Mary, Robt, Margaret), Muncie R F D 9—h 102a

WHEN YOU THINK INSURANCE THINK:
KIRKPATRICK, BLUE & CO. (THE AGENCY OF SERVICE)
109 E. ADAMS STREET. PHONE 131.

The Hartley Agency Real Estate Brokers & Building Contractors
Over Columbia Theater

Reynolds D L (Grace A) (Howard W 12), Yorktown R F D 1
Reynolds Geo W, Yorktown R F D 1—40a
Reynolds Grover (Bessie), Muncie R F D 8
Reynolds James (Olivia) (Grace, Dortha, Emma), Muncie R F D 9—h 80a
Reynolds James A (Susan), Muncie R F D 7—h 105a
Reynolds John H (Emma G) (Morton D 20, Earl C 12, Jessie C 10, Charlean 8, Bessie 29, Gola W 27), Yorktown R F D 2—h 39½a
Reynolds Mary J, Muncie R F D 10
Reynolds Nelson (Anna) (Stanley, Leslie, Mattie, Fannie, Nolan, Benj Harry, Maud, Ada), Muncie R F D 8
Reynolds Thos E (Mary), Muncie R F D 8
Reynolds Thos R (Grace A) (Catharine, Sarah), Muncie R F D 9—h 80a
Reynolds Wm A (Mattie), Muncie R F D 6—h 358½a
Rhea Wm T and Rosa E, Muncie—12½a
Rheinfrank Lewis, Muncie R F D 7—2a
Rheme Chas F (Tena) (Blanche 24, Ruth 22, Arthur 18, Helen 14, Herold 12), Gaston R F D 2—h 80a
Rhinehart Elsie C, Wheeling R F D 1—¾a
Rhodes Geo (Bessie) (Willie), Muncie R F D 3
Ribble Ella C, wid of Geo, Muncie R F D 6—56½a
Ribble Gordon A (Maude), Muncie R F D 6
Ribble Wm Estate—132a
Rice Bessie, Muncie R F D 3
Rice Edgar E, Yorktown R F D 1—43¼a
Rice Oliver (Mary E), Muncie R F D 7
Rich J N, Muncie R F D 9
Richards Clem E (Lillie) (Geneva, Martha, Clarence), Muncie R F D 2—h 46a
Richards Cyrus (Nellie) (Joseph 20, Arthur 17, Winnie 14), Gaston R F D 3
Richards David L—150a
Richards Elnora, Muncie R F D 4—3¾a
Richards Henry (Mary), Gaston R F D 2—w 80a
Richards Isaac—52a
35 Richards John W (Emma), Gaston R F D 2—h 160a
Richards Lewis E (Carrie) (Elmer 21, Ada 18), Gaston R F D 2—h 102½a
Richards Nellie E, non res—100a
Richards Stephen M and Lovina, Muncie—10a

Ladies' and Gents' CLOTHING FRENCH DRY CLEANED AND PRESSED
FRENCH STEAM DYE WORKS
415-423 EAST MAIN STREET Telephones 515-516

A MOTOR IN THE HOME OPERATES THE SEWING MACHINE FOR ONE-HALF CENT AN HOUR.
INDIANA GENERAL SERVICE CO.

Richards Thos C—40a
Richards Zelph D (Hannah) (Lottie 13), Gaston R F D 2
Richardson Daniel (Mary) (Hayden), Muncie R F D 3
Richardson Geo S (Bertha C), Selma R F D 1—j ¾a, w ¾a
Richardson Jonathan S (Jennie) (Ada 26, Eliza 24, Mildred 13, Martha 10), Gaston R F D 2—h 40a
Richardson W Aaron (Lottie), Muncie R F D 2
Richey Aaron (Jessie), Muncie R F D 1
Richey Chas L (Rosa A), Eaton R F D 2—10a
Richey Elmer (Nettie) (Lowell 24, Marie 22), Albany R F D 1—h 40a
Richey J Carl (Verda R) (Merril 15, Ersie 13), Albany R F D 1—j 40a
Richey John (Marietta), Albany R F D 2—h ½a, w 40a
Richey Wm D (Malissa J) (Max), Muncie R F D 5—w 38a
Richey Wm H (Ida), Eaton R F D 1—h 50a
Richison Silas A Estate, Muncie—5½a
Richman Chas (Ina) (Ray 13, Ralph 10), Daleville R F D 1—h 72½a
Richman Daniel heirs, Daleville R F D 1—80a
Richman Frank, Daleville R F D 1—46a
Richman Geo M (Mollie) (Vera 20), Daleville R F D 1—h 114¾a
Richman James H (Levina E), Muncie—h 80a, j ¼a
Richman John W (Margaret), Daleville R F D 2
Richman Josie Belle, Daleville, Ind—3a
Richman Marion (Gilion) (Omar 38, Ray 34, Carl 20), Daleville R F D 1—h 80a
Richman Noah (Lillie) (Ethridge 16), Daleville R F D 1—h 58a, w 55a
Richman Oliver (Esther), Daleville R F D 1
Richman Orlena L et al, Daleville R F D 2—30a
Richman Oscar (Anna E) (Claudie 6), Yorktown R F D 2
Richman Oscar et al, Yorktown R F D 2—26¼a
Richman Ottowa H (Caroline) (Walter 22, Henry 16), Daleville R F D 2—h 65a
Richman Reuben Estate, Daleville R F D 1—119a
Richman Sarah E, Daleville, Ind—29¾a
Richman Susan, wid of Daniel (Frank), Daleville R F D 1
Richmond Harry D (Nellie) (Mary C, Paul John G, Ruth N), Muncie R F D 3
Richmond Marguerite, Muncie R F D 10
Richter Robt L, Muncie R F D 2

MUNCIE STEAM DYE WORKS
112 MULBERRY STREET, NORTH PHONE 690
DYERS, TAILORS AND CLEANERS

INSURANCE H. M. JOHNSTON
PATTERSON BLOCK
Fire--Liability--Plate Glass--Accident and Sickness. BONDS

Ricker Ben, Muncie R F D 10
Rickert Chas (Laura F) (Wm 11, Erwin 14, Dortha 8, Harry L 6), Albany R F D 2—w 165a
Riekert Lavina (Harley 21), Muncie R F D 3
Riddleberger John W (Stella) (Claude), Muncie R F D 6
Ridgeway Chas (Lola) (Herbert), Muncie R F D 5
Riegle Arthur D, Muncie R F D 6—½a
Riegle Elmer D (Mertie) (Arthur, Ethel), Muncie R F D 6
Riegle Ira E, Muncie R F D 6—½a
Rife Ed (Mary) (Elmer, Lucille, Earl), Muncie R F D 9
Rigdon Eli S (Maggie C) (Wayne 19, Ralph 17, Porter 13), Gaston R F D 1—j 103½a
Rigdon James S Estate—271¾a
Rigdon Rebecca, wid of James S, Gaston R F D 1—50a
Riggin Cheever M—48a
Riggin Harry Wm (Mary E), Muncie R F D 10—h 16¼a
Riggin Herschel M (Ethel L), Muncie—¾a
Riggin Rea (Nellie F) (Clarence, Floyd, Carl, Miriam, Robt), Muncie R F D 3—j 80a
Riley Amelia, Muncie R F D 6
Riley Howard C (Virginia), Muncie R F D 9
Riley John M (Elizabeth), Muncie R F D 9—j 204a
Riley Wm H (Mariah) (Frank M), Muncie R F D 6
Rimstidt Florence M, Muncie—2½a
Rinker Aaron (Amanda), Daleville R F D 1
Rinker Aaron (Wilhelmina), Daleville R F D 2—h 80a, w 20a
Rinker Atlee V (May), Daleville R F D 1—h 28¼a
Rinker Daniel (Joana), Daleville R F D 1—h 80a, j 1a
Rinker Daniel A (Margaret Rose) (Walter, Louis, Mary), Muncie R F D 10—j 110½a
Rinker Henry L (Josie) (Raymond 23, Daniel B 7), Daleville R F D 1—h 48½a
Rinker Hickman (Adah), Daleville R F D 1—h ¼a
Rinker Jacob C (Mary A) (Sybil, Gretchen, Lossie, Marshall), Muncie R F D 9—j 76¼a
Rinker John C (Genie) (Garland), Muncie R F D 10
Rinker Otto (Viola) (Clarence E, Dorothy), Muncie R F D 5
Rinker S C (M Izzie) (Reba 21, Robt 14), Daleville R F D 1—h 35½a, j 7¾a
Rinker Samuel (Irene Jane), Daleville R F D 1—j 16a
Ritchie Andrew W (Clara E) (Velma, Forest, Adie), Muncie R F D 4—h 40½a, j 39½a

MUNCIE BUSINESS COLLEGE — DAY AND NIGHT SCHOOL
Courses in Bookkeeping, Stenotypy, Shorthand, Typewriting, Spelling, English, Rapid Calculation, Penmanship, Letter Writing, Commercial Arithmetic, Commercial Law, Etc.

THE KELLER COMPANY
ALL WORK CLOTHES FOR LESS IN THE BARGAIN BASEMENT.
JOHNSON BLOCK. MUNCIE, INDIANA.

Ritchie Ben, Muncie R F D 10
Ritchie Benj P (Gerda) (Alma, Ada, Garrel), Muncie R F D 4—h 80a
Ritchie Bud, Muncie R F D 1—7a
Ritchie Chas B (Maude) (Otis, Paul, Margaret, Jerry), Muncie R F D 4
Ritchie Chas B (Nora M), Muncie R F D 8—4½a
Ritchie Geo E (Della L) (Vada), Muncie R F D 4—h 75a
Ritchie Jeremiah, Muncie R F D 8—10¾a
Ritchie Noah O (Jessie) (Ruby, Raymond, Dorothy, Byron), Muncie R F D 4—h 55a
Ritchie Nora and Geo, Muncie R F D 8—20a
Ritchie Wm, Muncie R F D 4—16a
Ritter Geo W, Albany R F D 1—80a
Ritter Wm R (Mary) (Waldo 7), Albany R F D 2
Roach Adam S (Anna E), Yorktown R F D 2
Roach Arthur (Mary), Gaston R F D 2
Roach Catherine, Muncie R F D 3
Roach James et al Estate—39½a
Robbins Abraham M (Ella) (Monna 19, Nova 9, Nettie Gump 17), Eaton R F D 1—h 249¾a
Robbins Albert, Eaton R F D 3
Robbins Arthur D (Bessie) (Henry), Muncie R F D 3
Robbins Caroline C, Eaton R F D 1—16a
Robbins Chas J (Katurah B) (Harry), Muncie R F D 10—j 21½a
Robbins N May (Freadus 6), Eaton R F D 1
Robbins Otto (Gertrude) (Dennis 21, Katherine 19), Eaton R F D 1
Robbins Thos J (Amelia) (Cloyd 13, Mary Gump 18), Eaton R F D 1—h 113¾a
Robe John (Anna), Muncie R F D 9—h 96¼a
Robe Scott H, Shideler, Ind—25½a
Roberson John H (Ella), Selma R F D 2—h 1a
Roberts Alexander (Myrtle), Gaston R F D 2
Roberts Clyde (Cora I), Gaston R F D 1—j 58¼a
Roberts Elva A (Forrest) (Mildred 16, James 9), Eaton R F D 1—h 70a
Roberts John M (Mary V), Yorktown R F D 2
Roberts John O (Bertha) (Pauline 12, Joseph 10, May 8), Gaston R F D 1—h 110a, w 80a
Roberts Lafayette (Emma W) (Ralph 24), Eaton R F D 1—h 68½a, w 6a

THE MUTUAL LIFE OF NEW YORK
EVERETT GODWIN } DISTRICT
R. A. QUACKENBUSH } MANAGERS
POLICIES THAT ARE UNEXCELLED
Big Dividends Strength and Safety
308-9 WYSOR BLOCK
PHONE 390

Charles B. Kirk
121 E. Main. Phone 11.
Sporting Goods, Bicycles, Novelties, Fancy Hardware, Firearms, Barbers' Supplies

Roberts Merritt L (Mamie) (Anna M, Orville M), Muncie R F D 2
Robertson Geo (Alma), Gaston R F D 2
Robertson Joseph M (Lena F) (Mary 26, Larkin 24, Mertie 22, Ruth 21, Mabel 19, Ralph 17), Gaston R F D 2—h 60a
Robertson Milton (Mabel) (Pearl, Floyd), Muncie R F D 7
Robinson Hazel, Muncie R F D 10
Robinson John P, Muncie—1a
Roby Henry (Dora M) (Thelma 12, Agnes 10), Albany R F D 1
Roby Israel (Elizabeth), Eaton R F D 1
Rodefer Thos N (Nora) (Ernest, Mildred, Geo E, Wm L Harold), Muncie R F D 6
Roderick James E, Eaton R F D 2—53¾a
Roderick John W (Ida G) (Wayne 20, Helen 12), Eaton R F D 2—h 120a
Roderick Leonard (Cora) (Loren 21, Velma 20), Eaton R F D 2—j 8a
Roderick LeRoy (Addie), Eaton R F D 3—h 61¼a
Rodgers Joseph A (Sarah E), Muncie R F D 10—j 27¾a
Roe Edward (Myrtia) (Evelyn 16, Hildner 13), Selma R F D 1—j 5a
Roetken Chas A (Rosanna T) (Howard Lelan 19, Ivan Chester 9), Yorktown R F D 1—j 31¼a
Rogers Elizabeth Clarke, non res—278½a
Rogers Herschel (Della C) (Evely R, Melvin H, Doris N), Muncie R F D 4
Rogers J C, Muncie R F D 4
Rogers Joseph (Sarah) (Chester, Linnie, Hazel, Hollis, Raymond. Ruth), Muncie R F D 10
Rogora Stanley (Helen) (Jennie), Muncie R F D 5
Rolka Felix (Stella) (Virginia), Muncie R F D 5
Roller Martha E, Muncie—78a
Rosenthal Emanuel, Muncie—½a
Rosinski Jerry R (May) (Lavaughn), Muncie R F D 9
Ross Aaron W, Muncie—133a
Ross Arthur (Artie), Muncie R F D 10—h 84a
Ross Baker (Daisy) (Ruth, Mary, Robt, Baker), Muncie R F D 9
Ross Borter (Mattie), Muncie R F D 7—h 7a
Ross Frank W (Lacy D) (Kemper, Raymond), Muncie R F D 10—h 156a, w 53a
Ross Geo H (Nancy A), Selma, Ind—h 1a, j ½a
Ross Ida G, wid of Sherman A, Yorktown R F D 2
Ross Jasper N (Frances C), Gaston R F D 3—j 85a

PATRONIZE YOUR HOME DRUGGIST—GET IT FOR LESS AT
MICHAEL'S (3) DRUG STORES
QUALITY SERVICE PRICE

W. F. MAGGS THE MERCHANT TAILOR
PHONE 352
108 WEST ADAMS ST.

Ross L Waldo (Martha), Muncie R F D 5
Ross Lavina, Muncie R F D 10
Ross Loren (Myrtle) (Paul), Muncie R F D 10—h 86a
Ross Marion (Evaline) (Carliss), Muncie R F D 9—h 69¾a
Ross Mose (Stenah) (Harvey 17, Mary 19), Daleville R F D 2
Ross Orlando (Cornelia J), Selma R F D 1—w 26¾a
Ross Orville (Grace L) (Wm), Muncie R F D 9—h 139a
Ross Richard (Jane) (Helen), Muncie R F D 6
Ross Thos B—40a
Ross Walter (Annie), Muncie R F D 10—h 5a, j 5a
Ross Weaver (Effie) (Neoma 14, Dona Mae 11, Arthur 8), Selma R F D 1
Ross Wm B (Georgia G), Yorktown R F D 2
Ross Wm W, Muncie R F D 7—40a
Ross Wm W (life estate) Hazel L Hambaigh (fee simple)—79½a
Rowlen Margaret, Muncie R F D 10
Rowlett David E, Gaston, Ind—¼a
Rowlett Edwin M, Gaston, Ind—½a
Rowlins Virgil (Flossie), Muncie R F D 1
Rozell Dora, wid of Zachariah (Zachariah 26, Wm 23, Roosevelt J 17, Alonson R 15, Emily 11), Selma R F D 2—5a
Rozelle Wm Jr (Bessie) (Cathaline 8, Sharon 6), Daleville R F D 2—h 137½a
Rozelle Wm M (Nettie) (Minnie), Daleville R F D 2
Ruble Charley (Lydia V), Desoto, Ind—h 5a, w 11a
Ruble Samuel (Lizzie), Selma R F D 1—j 80a
Rubush Ozro (Letha) (Margaret 6), Gaston R F D 3
Rufenbarger Fred, Muncie R F D 2—80a
Runyan Arthur F et al, Yorktown, Ind—¼a
Runyan Ed (Anna E) (Louisa, Margaret), Muncie R F D 3
Runyan I A (Ruby) (Ernest, Pearl), Muncie R F D 5
Runyan Louisa, Muncie R F D 1—30a
Runyan Omer, Muncie R F D 1
Runyan Walter, Muncie R F D 1
Rush Alvin (Josephine) (Susan Sturgeon), Eaton R F D 3
Rush Georgiana, Muncie—15a
Russell Geo D (Phoebe), Eaton R F D 2—h 112a
Russell Homer (Ruth), Eaton R F D 2
Russell John (Mary), Muncie—h 80a, j 1¾a
Russell Marion (Alma C), Eaton R F D 2—h 50a, j 40a
Russell Orville C (Maude) (Earl 12, Albert 10), Eaton R F D 2—h 50a

EVERYTHING THAT CAN BE MADE BY PHOTOGRAPHY
C. W. NEISWANGER
210 E. WASHINGTON ST. PHONE 1114

Morrison-Johnson Co. | **General Insurance**
Johnson Block Phone 49 | **Bonds and Rentals**

Russell Thos H (Susanna) (Mary), Muncie R F D 6
Russell Wm H (Sarah A) (Dessie 16, Mildred 14, Earl 10), Yorktown R F D 2—h 18a, w ½a
Russey Cora, Muncie R F D 1—4½a
Russey Dan, Muncie R F D 5
Russey Emma, Muncie R F D 5
Russey Mildred M and Cornie E, Muncie R F D 8—69a
Russey Stanley J (Marie, Cornie), Muncie R F D 8
Russey Zach (May), Muncie R F D 10
Rutledge Chas H (Nora) (Lavon, Florence, Thelma), Muncie R F D 1
Rutledge Orville (Nellie A) (Noah 35), Daleville R F D 1—j 1a
Ryan Diana (life estate), Muncie R F D 5—11½a
Ryan Jack C, Muncie R F D 3
Ryan John (Lillian) (Olive, Jerona, Eugenia), Muncie R F D 5
Rye Wm E (Cleo), Muncie R F D 4
Rynard Wm (Grace) (Cecil 14), Albany R F D 2
Saffer Guy L (Lillie), Muncie R F D 4
Saffer Mary H, Selma, Ind—4¾a
Safford Geo F and Catherine L—10a
Sailors H E (Maggie) (Mildred 12, John 15), Eaton R F D 3
St Clair Anna and heirs, Albany R F D 2—120a
St Clair Asa (Blanche) (Gerald 10, James 8), Albany R F D 2
St Clair Grace E, Indianapolis, Ind—140a
St Clair James W (Anna), Albany R F D 1
St John David M, Albany R F D 1—80a
St John Harry E, Selma R F D 3—30a
St John J Frank (Anna) (Marie 15), Albany R F D 1
St John Joseph W—¼a
St John Lewis R (Anna M), Albany, Ind—9¾a
St John Margaret J, Albany, Ind—½a
St John R M (Nettie) (Naomi G 16), Albany R F D 1
Salsbury Omer L (Nellie) (Dorathy 9, Alta 8), Gaston R F D 3—h 60a
Sample David M (Elizabeth)—h 4½a, w 10a
Sample John, Parker, Ind—36½a
Sanderfar John (Desta) (Clara), Muncie R F D 9
Sanders Asa B (Hazel) (Gerald 9, Raymond Randels 19, Lawrence Randels 15), Gaston R F D 2—h 82a
Sanders Hallet A (Gladys), Gaston R F D 2
Sanders Noel (Carol), Muncie R F D 3
Sanders Samuel (Melvina), Daleville R F D 2—w 10a

PHOTOGRAPHS BY NEISWANGER
ARE OF THE BEST
210 E. WASHINGTON ST. PHONE 1114

OLD RELIABLE PAINT CO.
332 EAST MAIN STREET. PHONE 3386.
THE ONLY EXCLUSIVE PAINT STORE IN DELAWARE CO.

Sandoe John (Naomi) (Edith 10, Fern 3), Yorktown R F D 1
Sarah Joseph, Muncie—3½a
Sargent Cora and Children, Muncie R F D 2—2½a
Sargent Taylor (Cora) (Ernest, Wm), Muncie R F D 4—w 3a
Satterfield John W (Catharine) (Paul M, Agnes, Anna, Wm), Muncie R F D 5
Satterfield Sylvester D—76¾a
Satterfield Thos M (Malissa C), Muncie R F D 3—j 4a
Saunders Chas (Audrey), Eaton R F D 2
Saunders Theodore (Oma J), Albany R F D 2—w 71a, h 40a
Saunders Thos (Delia), Muncie R F D 1
Saunders Wm A (Mollie) (Paul, Ray), Muncie R F D 3
Sayford Howard (Edna) (Julia, Raymond), Daleville R F D 1
Sayford Wm Ed, Middletown, Ind—80a
Sayre Baker (Mary) (Frank), Muncie R F D 9
Sayre E Douglas (Minerva), Summitville R F D 1—h 60a
Sayre Finley A (Annie B) (Hobert 22, Grace 14, Jacob 12, Fred 10, Lafayette 16), Gaston R F D 3—h 56½a
Sayre Thos P (Anna B) (Chas Evert 26), Eaton R F D 3—j 5a
Sayre Wert W (Mellie M) (Pearl 19, Opal 17, Blanche 15, Bula 13), Yorktown R F D 1—h 40a
Schaeffer Jacob D (Fannie) (Elizabeth), Daleville R F D 1—h 1a
Schaeffer James (Ella R) (Joe), Daleville R F D 1
Schaeffer Martin L, Muncie R F D 2—100a
Schies Andrew J and Chas F Hickey, Muncie—7a
Schlegel Fred (Aggie), Muncie R F D 2—h 52½a
Schlegel Henry C, Daleville, Ind—162¾a
Schlegel J C (Effie) (Arden, Vivian), Daleville R F D 2
Schlegel John J (Mary J), Daleville R F D 2—h 154¾a, j 38a
Schlegel LeRoy (Grace) (LeRoy), Daleville R F D 2—h 52½a
Schlegel Noah E (Sarah) (John 16), Daleville R F D 2—h 91a
Schlenker Geo A, Gaston R F D 2—78½a
Schlenker John H (Emma E) (Amos 26, Vesper 24, Levina 22), Gaston R F D 2—h 80a, w 15a
Schlenker Michael M Estate, Gaston R F D 2—80a
Schock Alice M and Chas L, Muncie R F D 2—30a
Schram Daniel—2½a
Schweitzer Wm O (Rebecca), Shideler R F D 1—79a
Schwer Edward C (Lillie C), Yorktown R F D 1—h 58¾a
Schwer Frank (Minnie) (Florence, Mildred, Mary, Aloysius, Gertrude, Edward), Muncie R F D 10
Scott Chas E (Muriel) (Bertha 8), Yorktown R F D 1

S. A. NICHOLS, Proprietor
The Nichols Cloak and Suit House
119 E. Adams Street, Just Off Walnut.

Eventually You Will Buy a Ford. Why Experiment?
Phones 824, 434

Ford THE UNIVERSAL CAR

Props-Dunn Motor Company
Walnut and Gilbert Sts. and Walnut and Second Sts.

Scott Ernest W (Esther), Eaton R F D 1
Scott Geo W (Ida F) (Alma 14, Ruby 12), Yorktown R F D 1—j 42½a
Scott Jasper R, Muncie—10a
Scott John B et al, non res—43¾a
Scott Lee, Muncie—44¾a
Scott Merle, Daleville R F D 2—6¾a
Scott Nellie, undivided—40a
Scott Mrs Nellie E (Carrol 16, Elmer 18), Albany R F D 2—46¾a
Scott Otho, Muncie R F D 1—180a
Scott Otho Harvey, Muncie R F D 1—152a
Scott Sylvia, Muncie R F D 10—13¼a
Scudder Albert T heirs—60a
Searles Jane (life estate), Muncie—106¾a
Sears Chas F, Muncie—160a
Sears Volney, Muncie—140a
Secrist Wm R (Amanda), Yorktown R F D 1—20a
Sedam Bert, Muncie R F D 4
Sedam Joseph (Anna), Muncie R F D 8—h 93¼a
Sedam Samuel A, Muncie R F D 1—138a
Seegar T Benj (Bessie), Muncie R F D 4—h 79a
Sees Sebastian L (Mary A), Muncie R F D 7
Seitz Mrs Anna M, Muncie R F D 4—106¾a
Seitz Sarah Elizabeth, Muncie—82a
Seiwart Fred (Ida) (Davy, Mary), Muncie R F D 9
Sellers John W (Alice), Muncie R F D 10
Sells Arthur and Grover, Gaston R F D 2—34a
Sells Grover (Frances) (Samuel 9), Gaston R F D 2
Sells Samuel (Theresa), Gaston R F D 2—h 80a
Selvey Clarrinda, Albany R F D 3—97a
Selvey Eliza Jane, Albany R F D 3—80a
Selvey Floss May, Albany, Ind—66¼a
Selvey James G (Laura D), Albany R F D 2—h 48a
Selvey James W, Albany R F D 1—122a
Selvey Maude Alice, Albany R F D 3—50¾a
Selvey Samuel S (Maud E) (Emma 17, Homer 14), Albany R F D 3—h 48a
Selvey Walter (Lulu), Albany R F D 2
Selvey Wm H, Albany R F D 2—72a
Semans Prudence, Dunkirk, Ind—119a
Settle Eugene E, Muncie, Ind—10a
Settle Geo E, Muncie—36½a

Buick Valve in Head Sixes and Fours

JOS. F. STEPHENS
New and Second-Hand Cars. Tires and Accessories.
217-219 N. Walnut. Phone 1807.

YOU ARE INVITED TO INSPECT OUR STORE OF GOOD THINGS TO EAT.
You will find the most complete stock you ever had the pleasure to see.
STERLING CASH GROCERY

Settle Joseph F (Margaret) (Laura, Ruth), Muncie R F D 3—h 110¾a
Shady Francis R (Minnie E), Muncie R F D 5—20a
Shady Lester (Aurilla M), Muncie R F D 5—20a
Shafer Chas E (Anna M) (Francis O, Jas, Kirby H), Muncie R F D 3—h 104¼a
Shafer Geo D, Muncie—30a
Shafer Geo F Estate—118¼a
Shafer J Kirby (Ada M) (Wilber), Muncie R F D 1—h 136a
Shafer Katie Pixley, Muncie R F D 2—153¾a
Shafer Lina, Muncie—30a
Shafer Mark D (Viola) (Mary 9), Eaton R F D 2
Shafer Otto T (Addie M), Muncie R F D 1—j 60a
Shafer Roby M (Florence M) (Katharine L, John J), Muncie R F D 4—h 30a
Shafer W Max (Katie) (Reed, Lucile), Muncie R F D 2
Shaffer Arthur R (Laurena), Wheeling, Ind—j 2½a
Shaffer Elmer E (Anna J) (Edna, Orville), Muncie R F D 3—j 86½a
Shaffer Flora E, wid of Geo F (Mary, Marcus, Amos), Muncie R F D 2
Shaffer James W, Muncie R F D 4—½a
Shaffer Lula, Daleville R F D 1
Shaffer Martha, wid of John, Muncie R F D 3
Shallenborger Andrew J (Mary J) (John), Muncie R F D 4
Shank Noah D (Laura M), Muncie—5½a
Shannahan Dennis C (Josephine A), Muncie R F D 2—j 8¼a
Shannahan Michael J (Ella) (Cecile), Muncie R F D 8—h 3a
Shannon Harry (Laura) (Carl), Muncie R F D 2
Shanor Cloias (Della), Eaton R F D 2—w 41a
Shanor Leo (Elizabeth), Eaton R F D 2
Sharp Curtis (Viola), Eaton R F D 3
Sharp Derwood, Summitville R F D 1
Sharp Ed T (Emma), Muncie R F D 10—h 107½a
Sharp Jacob H (Stacia), Muncie R F D 3
Sharp Maud, Muncie R F D 8
Sharp Mildred, Muncie R F D 8
Sharp Noah S (Amanda C), Gaston R F D 3—h 70½a, w 2¼a
Sharp Ozora T (May), Summitville R F D 1—h 60½a
Sharp Sanford I (Martha) (Francis M, Martha L, Emma P, Nellie E, Carl O), Muncie R F D 10—h 85¼a
Sharp Wm, Muncie R F D 10—11¾a

DR. E. F. TINDAL EYE, EAR, NOSE AND THROAT
OFFICE 214-215 WYSOR BLOCK. GLASSES ACCURATELY FITTED.

TUHEY CANNING CO.
PHONE 325 COAL QUALITY AND SERVICE

Shatto Adam, Albany R F D 1—39a
Shatto Perry (Lula), Albany R F D 1—13¼a
Shaver Lewis (Theresa M) (Lucile, Wilbur S, Herman L), Muncie R F D 4—j 17¾a
Shaw Abel—¼a
Shaw Chester S, Muncie—10a
Shaw Clay R (Nellie) (Ruby), Muncie R F D 9
Shaw David, Muncie—3a
Shaw Geo N, Muncie—120a
Shaw Henry (Minnie) (Clark, Marion, Marie, Zetta), Muncie R F D 4
Shaw Herman (Georgia) (Fred), Muncie R F D 10
Shaw John N, Muncie R F D 9—100a
Shaw Robt (Sarah E) (James 32, Gladys Chalfant 16), Gaston R F D 3—j 40a
Shaw Walter (Doris) (Florence, Walter), Muncie R F D 4
Shedron Leroy (Genia), Daleville R F D 1
Shedron Marie, Middletown, Ind—121¼a
Sheets Alonzo (Mary E) (Wm), Muncie R F D 9—w 16a
Sheets Carl (Sarah), Muncie R F D 9
Sheets Chas K (Emma) (Guyneth 12, Clarence 14), Selma R F D 2—j 40a
Sheets Elijah (Iva) (Mildred), Muncie R F D 10
Sheets Geo S, Muncie R F D 1—9¼a
Sheets Granville (Amanda J), Middletown, Ind—80a
Sheets Henry (Amelia M), Muncie—j 37a
Sheets Joseph, Muncie R F D 3—149¾a
Sheets Walter A (Daisy), Muncie R F D 3
Shellenbarger Andrew J (Cynthia A), Muncie R F D 1—½a
Shellenbarger Clarence (Alta), Daleville R F D 2
Shellenbarger Wm (Sarah) (Alice), Muncie R F D 4
Sheller Adam (Gladys), Albany R F D 2
Sheller Geo (Harriet) (Lottie, Calvin, Robt, Arthur, Paul), Muncie R F D 3—j 80a
Sheller Nerr P, Albany R F D 2—100a
Sheller Ora L (Lela), Muncie R F D 3—h 60a
Sheller Perry W (Anna E) (Alvin, Carrie, Howard, Bertha, Burnell), Muncie R F D 3—j 60a
Shepherd Wm H (Catharine), Eaton R F D 2—2½a
Shepp Ulysses Grant, Muncie—5a
Sherrick David E (Cora E), Muncie R F D 10—h 3¼a

WESTERN RESERVE LIFE INSURANCE CO.
Keep on Deposit with Auditor of State Full Legal Reserve on All Policies Issued

T. E. WEIR FOR VICTROLAS AND SONORAS AND VICTOR RECORDS
PHONE 4023 115 E. ADAMS STREET

Sherry Milton (Pearl) (Hubert, Leonard, John), Muncie R F D 10—h 203¼a, j 9a
Sherry Orinda E, wid of Goldsberry, Muncie R F D 1—40a
Sherry Orlando M (Ellen), Muncie R F D 1
Sherry Wm P Estate, Muncie R F D 1—110a
Sherwood Mrs, Muncie R F D 3
Sherwood Chas (Ruehanna) (Raymond 11), Muncie R F D 9—j 60a
Sherwood Harrison (Grace) (Harrison, Chas), Muncie R F D 9
Sherwood Lemuel R—7a
Shewalter James A—72½a
Shick Charlie A (Sarah E), Muncie—h ½a, j 14¾a
Shick Leonard Jr, Muncie R F D 1—118¾a
Shideler Arthur W (Elenora) (Lyman L 12), Eaton R F D 1
Shideler David L Estate—3a
Shideler Edward, Muncie R F D 3—2½a
Shideler Ernest (Dora) (Harold), Muncie R F D 3
Shideler James W—2¾a
Shideler Leroy (Effie) (Helen Spencer 10), Eaton R F D 2—h 273¾a
Shideler Lewis (Josie), Shideler R F D 1—h 49½a, j 88a
Shideler Thos R, Eaton, Ind—5½a
Shidler A W (Nellie) (Lyman 12), Daleville R F D 1
Shields Mrs Emma, Daleville R F D 2
Shields John J, Muncie R F D 3
Shields John J (life estate) and Louis D (fee simple)—58¾a
Shields Marion (Mary Elma) (Irvin 8), Daleville R F D 2—w 21a
Shields Samuel M, Muncie—13a
Shimer Marion (Clara A) (Freda 16), Daleville R F D 2—j 39½a
Shipley Jennie, Gaston, Ind—1a
Shipley Mary F, Gaston R F D 1—10a
Shirey Luther E (Anna J) (Evaline, Claire, Ivy, Joseph), Muncie R F D 3—h 30a
Shirey Luther E and Walter A, Muncie R F D 3—158a
Shirey Wilbur, Daleville, Ind—3¼a
Shirey Wm R (Sarah A), Yorktown R F D 3—79¾a
Shirk Arlie E (Gustina M) (Myrtle 16), Albany R F D 1—40a
Shirk Earl G and Lola P Needham—80a
Shirk Frank E, Muncie—130¾a
Shirk Wm R (Nettie), Albany R F D 1—j 120a
Shirk Wm S (Laura E) (Herbert, Carrol), Albany R F D 1—h 160a, w 20a

A. B. WETHERILL PLUMBING HEATING
200 N. Walnut. Phone 2979. On the Square.

Test The Best COAL TUHEY CANNING CO.
PHONE 325 400 W. EIGHTH ST.

Shivey Walter A (Myrtle) (Leda 19), Muncie R F D 3—h 30a
Shockey Ingall, Daleville R F D 1
Shockey Rebecca, Muncie R F D 10
Shockley Alice F—16¾a
Shockley Clarence (Goldie), Muncie R F D 9
Shockley Earl (Pearl), Muncie R F D 10
Shockley Eliza, Muncie R F D 7—100a
Shockley Frank (Maud) (Herschel, Irene), Muncie R F D 6—h 57a
Shockley Marion, Muncie R F D 8—30½a
Shockley Mort (Martha) (Margaret 11), Eaton R F D 3—j 75a
Shockley Rufus (Millie), Selma R F D 2—j 39a, w 14½a
Shockley S D (Sadie), Muncie R F D 3
Shockley Valentine, Muncie R F D 7—150a
Shockley Wm (Lavina), Muncie R F D 7—h 438½a
Shockney Nathan N (Lula C) (Ralston B 19, Ralph C 14), Selma R F D 2—j 80a
Shoemaker A W (Mamie) (Harold, Winifred, Wilma), Daleville R F D 1—w 80a
Shoemaker Chas (Wanda), Eaton R F D 3
Shoemaker Clarence D (Lola) (Maxine), Muncie R F D 10
Shoemaker Francis M (Grace), Eaton R F D 1
Shoemaker Fred (Myrtle), Muncie R F D 1
Shoemaker Fred C and Linius A, Muncie R F D 2—10a
Shoemaker Ira (Daisy) (Sarah), Eaton R F D 3—h 65¾a
Shoemaker Jessie (Bessie) (Mary 8), Eaton R F D 3
Shoemaker John P, Muncie R F D 1—338a
Shoemaker Jonas F (Lovica E) (Merrell M, Katharine, Hayden, Kenneth), Muncie R F D 4—h 41¾a, w 30a
Shoemaker Joseph R, Daleville, Ind—123¾a
Shoemaker Joseph R, trustee, Daleville, Ind—120a
Shoemaker L V (Grace Ann) (Virgil 11, Agnes 9), Daleville R F D 1—w 80a
Shoemaker Margaret, Middletown, Ind—120a
Shoemaker Robt (May), Gaston R F D 1
Shoemaker Simon R (Amy M), Eaton R F D 3—j 2¼a
Shoemaker Vance (Vira) (John 6), Daleville R F D 1
Shoemaker Wm A, Daleville R F D 1—185¼a
Sholts James (Laura) (Mabel 16), Eaton R F D 3
Sholty Aaron J (Mary), Selma R F D 1—h 13¼a
Shook Lorenzo (Bessie) (Gladys 13, Donald 8), Eaton R F D 2—h 240a

J. H. WILLIAMSON CO.
FLOUR, FEED AND SEEDS
124 N. WALNUT PHONE 1079 MUNCIE, INDIANA

Rochester Clothing Store
The People's Friend **Outfitters for Men and Women** 210 East Main St.

Shores Frank (Della) (John 6), Gaston R F D 1
Shores John (Jeannette) (Audry, Leland), Muncie R F D 10—j ½a
Short Joseph G (Fay) (Marshal Jr 6), Albany R F D 1
Short Joseph G and Anna M M Godlove, Albany R F D 1—37a
Shoults James J (Laura) (Mabel 14), Eaton R F D 2—½a
Shoup John H, non res—80a
Shouse Wm M (Minnie) (Herbert C), Muncie R F D 2
Shreeves Aaron M (Anna M) (Albert M, Nora, Viola), Muncie R F D 6—h ½a
Shreeves Arthur (Edna), Muncie R F D 3
Shreeves J Harley (Emma, Harley, Zack), Muncie R F D 3
Shreeves Walter (Sophronia), Muncie R F D 3
Shreeves Webb W (Samantha) (Roy), Muncie R F D 3—h 323a
Shreeves Zack T (Carrie), Muncie R F D 3—h 64¼a
Shreves Martin, Muncie R F D 6—1½a
Shriver French (Mary) (Gladys, John, Robia, Grace), Muncie R F D 9—h 43¾a
Shroyer Chas E (Mahala G), Selma R F D 1—h 90a
Shroyer Geo W (Lillian I), Yorktown R F D 2—j 10a
Shroyer Harry C (Nellie) (Paul), Muncie R F D 5—j 100a
Shroyer Herbert (Lola) (Carrel 10), Selma R F D 1—h 95½a
Shroyer John A Estate, Selma R F D 1—120a
Shroyer John H (Malinda), Muncie R F D 6—h 20a
Shroyer M Luther (Estel) (Geo, Lois), Muncie R F D 10
Shroyer Margaret, wid of John A (Walter 34, Zellah 27, Frank 25), Selma R F D 1
Shroyer Mary E, Muncie R F D 9—3¼a
Shroyer Sherman J (Luella) (Watt 18, Fred 16), Selma R F D 1—h 87¾a
Shuman John B and Mary F, Muncie—10a
Sibley Horace G (Anna), Muncie R F D 6
Siewert Fred (Ida), Muncie R F D 9—h 40a, w 80a
Siler Solomon (Sarah J), Muncie R F D 2—w ¼a
Silers Nettie B, Eaton R F D 1—52¼a
Silers Oscar (Lennie) (John 12, Velma 14, LeRoy 10, Theodore 8), Albany R F D 1
Sills Richard—80a
Simmerman Jacob, Eaton—7¼a
Simmers Roscoe T, Albany—½a
Simmons James L, Eaton—62a
Simmons Thos J (Mary S), Selma R F D 1—h 69a

YOUNT AUTO RADIATOR CO.
AUTO RADIATOR REPAIRING
417 S. COUNCIL ST. PHONE 2849 MUNCIE, INDIANA

IRVING B. ALLEN
ART-CRAFT ROOFING 425 E. MAIN

Simmons Ulysses G (Martha J), Albany R F D 1—h 15a, w 30a
Simpson Geo, Daleville R F D 2—40a
Simpson Harriet, Yorktown R F D 1—107¾a
Sims D Chester (Ethyl), Yorktown R F D 2
Sims Orville (Hallie), Yorktown R F D 2
Sims Wm J (Emma) (Ethel 29), Daleville R F D 2
Sinnett Jacob (Margaret) (Nellie 27, Willard 18), Daleville R F D 2
Sipe Delano C (Della T), Muncie R F D 3—w 80a
Sipe Edward M (Clara A) (Kenneth 14), Selma R F D 1
Sirk Chas (Mattie), Muncie R F D 7
Sites Frank (Estella), Albany R F D 1
Sites James A (Phella) (Wendal 11), Albany R F D 2
Sites Jesse A G (Jean), Gaston R F D 3—h 80a
Sites Margaret, Muncie—40a
Sites Sylvester D, Alban, Ind—5¼a
Sizelove Herman (Edna), Yorktown R F D 1
Skeen John (Naoma), Eaton R F D 3
Skiff Chas E (Martha E), Selma R F D 1—j 69½a
Skiff Wm (Blanche), Selma R F D 1
Skillen Dee O, Yorktown, Ind—138a
Skillen & Goodin Glass Co, Yorktown, Ind—3¼a
Skillman Bush, Gaston R F D 1
Skinner Ella R, Muncie—1a
Skinner James A (Farnum, Olya, Olive), Muncie R F D 2
Skinner Jay Gola (Mary E) (Chester G, Emery H), Muncie R F D 10
Skinner John A (Corrie) (John O, Mary J, Custer, May, Elsie, Chas), Muncie R F D 10—h ½a
Skinner Joseph W (Lucy M) (Amelia, Elmer, Geo), Muncie R F D 10—j 10a
Skinner Mrs Sarah E, Muncie R F D 5
Skyles Howard, Muncie R F D 9
Slain John W, Wheeling, Ind—41½a
Slain Leonard (Artic), Gaston R F D 1
Slater Geo F, Gaston R F D 2—120a
Slater Wm A (Ethel) (Martha 6), Gaston R F D 2
Sloniker Aaron (Nellie) (Andrie, Chester, Madge), Albany R F D 2
Sloniker Clay F (Myrtle) (Ruth, Emerson, Veeil), Albany R F D 1—j 80a
Slusser Susan C, non res—80a

THE BALDWIN PIANO CO.
Pianos and Manualo Players Talking Machines and Records
119 EAST CHARLES STREET MUNCIE, INDIANA

AMERICAN LAUNDRY
BEST SERVICE LAUNDRY • Phones 909, 1322. • BEST WORK DRY CLEANING

Small Roy B (Josie) (Delbert, Francis, Thos, Lee), Muncie R F D 5—h 10a
Small Walter M (Addie Esther) (Miriam 12), Selma, Ind—j 97½a
Small Wm (Jane), Selma R F D 2
Smallwood Samuel (Ethel) (Mary 15, Catherine 10, Violet 9), Eaton R F D 3
Smiley Lincoln (Ella) (Eliza, Lela, Lefreda, Marie), Muncie R F D 4—h 80a
Smith Alpheus, Gaston R F D 3—40a
Smith Anna K, Muncie—¾a
Smith Chas C (Nellie G) (Leonard, Lydia), Muncie R F D 3—h 1¼a, j 43a
Smith Claude, Muncie R F D 5
Smith Clifford B (Lily) (Grace, Everett, Ernest), Muncie R F D 6
Smith Clifford M (Eva) (Glendon M), Muncie R F D 2
Smith Cooper M (Bertha) (Eva), Muncie R F D 2
Smith Cynthia L (Benj, Spurgeon, Chas), Eaton R F D 1—200a
Smith Daniel I, Muncie R F D 7—80a
Smith Edward (Etta) (Willis 21, Ina Caster 20, Elizabeth 19, Doris 17, Chas 17, Fermin 14, Ben 13, Charlotte 10, Fred 8), Eaton R F D 3
Smith Emma C, Muncie R F D 2—58½a
Smith Ernest O (Mildred) (Juanita, Rosemary), Muncie R F D 10
Smith Ersie E (Lila R), Muncie R F D 1
Smith Everett E, Muncie—½a
Smith Fermin M, Shideler, Ind—64½a
Smith Francis E and Inez E, Muncie—2½a
Smith Frank (Bertha) (Mary E 17), Daleville R F D 1
Smith Geo W (Ollie) (Alfred 23, Calvin 21, Ella 14, Emet 11), Gaston R F D 3—h 82a
Smith Henry (Lucinda), Eaton R F D 2—h 408½a
Smith Henry B (Barbara L) (Courtney), Muncie R F D 1—j 6a
Smith Herbert L (Nina), Muncie R F D 2
Smith Hettie, Muncie—½a
Smith James B (Galda 18, Flossie 12, Laura 10), Alexandria R F D 1
Smith John W, Albany R F D 1—60a
Smith Joseph A (Mary), Muncie R F D 6
Smith Joseph Dent (Mary T) (Marie 20, Lena), Muncie R F D 3—j 60a
Smith Joseph E (Sarah I), Muncie R F D—40a
Smith Joseph O, Muncie R F D 7—1a

A. M. BOWERS, REAL ESTATE
LOANS, RENTALS AND INSURANCE
343-345 THE JOHNSON PHONE 910

AMERICAN LAUNDRY
FRENCH DRY, STEAM CLEANING, PRESSING, REPAIRING.
Corner High and Howard. Phones 909, 1322

Smith Julian E (Bernice) (Geo W), Muncie R F D 3
Smith Lewis A (Artie M), Albany R F D 1—w 47½a
Smith Mark T guardian for Nina and Lowell Settle—36½a
Smith Mary A (Roy), Muncie R F D 3
Smith Mary F, Muncie R F D 1
Smith Mrs Mattie (Merrill 20), Muncie R F D 3
Smith Milton F (Anna) (Vernon, Marie, Carroll, Ruby), Muncie R F D 1
Smith Moses R, Eaton R F D 1—120a
Smith Nelson H (Anna), Muncie R F D 8
Smith Nicholas J (Ella) (Alta 18, Harvey 15), Daleville R F D 1—h ¾a
Smith Palmer F (Margaret) (Maud 28, Edna 13, Wilber L 17), Albany R F D 2—h 79½a
Smith Richard (May) (Ferrel), Muncie R F D 4—h 79a
Smith Riley (Effie J), Muncie R F D 4—w 40a
Smith Robt E (Minnie) (Mervin 19, Bynum 16, Hazel 14), Eaton R F D 1—h 137¾a
Smith Samuel (Della M), Muncie R F D 2—w 1¼a
Smith Samuel L (Lucy) (Ruth 19, C Edith Taylor 24), Gaston R F D 3—h 5a
Smith Sarah A, Muncie—53a
Smith Sarah E, Muncie—20a
Smith Sarah J, Albany, Ind—½a
Smith Sarah M, Muncie—1½a
Smith Stephen (Cora B) (Jane 16), Eaton R F D 2—w 27½a
Smith Thos (Tillie) (Clarence, Virgil, Daisy), Muncie R F D 9
Smith Warren (Ida) (Claud 9), Yorktown R F D 2
Smith Wm E (Rosa), Muncie R F D 1—w 1a, j 4a
Smith Wm G (Bertha), Albany R F D 2
Smith Wm H (Minnie) (Carl, Myrtle, Mabel, Agnes), Muncie R F D 3
Smith Wm H and Elijah J, Muncie R F D 3—97½a
Smith Wm M, Muncie—½a
Smith Wilmer (Susie) (Herman 14, Ralph 13, Lewis 11), Eaton R F D 3
Smithson Anne, wid of Harvey (Fay 21, Edna 17), Selma R F D 2—2½a
Smithson Carrie (Robt 10, Wane 8), Selma R F D 1
Smithson Samuel V (Della), Selma R F D 2—h 120a
Smithson Willard (Linnie) (Mary Ellen 15, Wm 13), Selma R F D 2

Boyce & Boyce,
Office, Boyce Block.
General Insurance, Real Estate, Rentals and Bonds. Phone 1143.

W. H. BALLARD & SON
207 S. WALNUT STREET
AUTOMOBILE TIRES AND ACCESSORIES

Smoker Edward E—4a
Smoots Homer (Agnes) (Dorothy 13, Mabel 11), Eaton R F D 1
Snell Robt C (Mary) (Robt, Benj, Wm), Muncie R F D 4
Snell Samuel R, Muncie—95a
Snider Arthur (Elizabeth), Muncie R F D 6
Snider Clark M (Edith M) (Francis), Muncie R F D 3—j 23½a
Snider D M (Sarah) (Chester 20, Paul 6), Eaton R F D 3—102½a
Snider Earl (Beulah) (Urmine 12), Eaton R F D 3
Snider Geo (Bertha) (Margaret, Anna, Mildred), Muncie R F D 2—j 75a
Snider Geo (Bertha) (Margaret, Mildred, Anna), Muncie R F D 1
Snider Gola (Agnes) (Charlotte, Lee), Muncie R F D 1—h 90a
Snider Harrison (Vina) (Stella, Virgil), Muncie R F D 2—h 23¼a
Snider Howard (Edna), Muncie R F D 8
Snider Howard C (Olive E) (Harry C, Paul, Leslie H), Muncie R F D 1
Snider Jacob Estate—27a
Snider John (Mary J), Shideler R F D 1—h 158a, w 3¼a
Snider John A, Muncie R F D 2—286a
Snider John A (life estate), Muncie R F D 2—35a
Snider John A (Elizabeth E), Muncie R F D 2—h 286a
Snider Mary A, wid of John, Eaton R F D 3—57½a
Snider Mary J (Edna), Muncie R F D 2
Snider Nancy J (Stella M), Muncie R F D 2
Snider Omer H (Mildred) (Genevieve), Muncie R F D 1
Snider Roscoe J (Osie), Muncie R F D 2
Snider Sabra A, wid of Wm, Muncie R F D 8—14a
Snider Samuel (Mary A), Muncie R F D 4—w 57½a
Snider Sarah, Muncie R F D 9
Snider Wm H, Yorktown R F D 2—75¾a
Snodgrass A Lou (Mary L) (Gustin), Muncie R F D 8—w 4½a
Snodgrass B Kile (Nellie), Yorktown R F D 1—h 63¾a
Snodgrass Emerson C (Melissa C) (Chas F 18, Flossie F 11, Harvey L 9), Yorktown R F D 1—h 59a
Snodgrass James O (Sallie R) (Herman, Estelle), Yorktown R F D 1—h 40a, w 98¼a, j ½a
Snodgrass Jarius J, Muncie R F D 1—38a
Snodgrass John L, Yorktown R F D 1—76a
Snodgrass Martin L, Muncie—212a
Snodgrass Mary et al—104a
Snodgrass Otis (Luella E) (Ruby, Margill, Chas), Muncie R F D—h 20½a, j 21¼a

Citizens Service Co.
INVESTMENT BROKERS. Phone 79.
Goddard Block, 302½ S. Walnut St.
Builds, Furnish Free Plans, Helps Finance, and Sells Homes.

W. H. BALLARD & SON | Tin and Galvanized
207 S. WALNUT ST. | IRON WORK

Snodgrass Rebecca, Yorktown R F D 1—45a
Snodgrass Robt O (Bertha) (Floyd, Theodore), Muncie R F D 8 —h 2½a
Snodgrass Ulysses K and Nellie M, Muncie R F D 8—1a
Snyder Ernest (Minnie) (Edna, Loren), Muncie R F D 1
Snyder Mary Jane, Shideler, Ind—100a
Sollars Albert (Emma E), Yorktown, Ind—h 10a, j 107¾a
Sollars Cemar (Rosa) (Marion, Ferrell, Joseph, Claude), Muncie R F D 4
Sollars Chas (Susie) (Dean, Mabel, Floyd, Fern, Pauline, Harold), Muncie R F D 8
Sollars Eugene (Gertrude) (Miriam), Muncie R F D 2
Sollars Harry (Dessie), Daleville R F D 2—w 80a
Sollors John L (Sarah) (Chas), Muncie R F D 4—h 86¼a
Sollors Leroy C (Pearl), Muncie R F D 9
Sonntag Peter J—20¼a
Soules Carl E (Maude) (Benj), Muncie R F D 4
Soules Oren C (Matilda) (Chas, Clarence), Muncie R F D 10
Spadling Reason Macy (Inez A) (Carroll), Muncie R F D 1
Spangler Amos D (Pauline), Selma, Ind—j 73a
Spangler Amos D et al, Selma, Ind—2a
Spangler E S (Mary) (Crevia 19, Geo A 17, John 15, Clarence 13, Elmer H, Walter, Clifford, Clark, Arthur), Daleville R F D 1
Sparks Bartlett A (Della), Gaston R F D 3
Sparks Bartlett A (und ¾) and John (und ¼)—78a
Sparks Lewis S (Mary R), Selma, Ind—h 80¾a, w 64¾a
Sparks Geo C (Clara), Muncie R F D 4
Springer Chas (Union) (Lossie), Muncie R F D 7—w 236a
Spurgeon Wm A, Muncie—5a
Stader Isiah (Anna) (Murrell, Orville), Muncie R F D 3
Stafford Chas H (Ella), Muncie R F D 6
Stafford Cloyd (Nellie), Albany R F D 2
Stafford Cyrus J (Cora E) (Lettie 18, Irvin 16), Albany R F D 2 —h 340a, w 118a
Stafford Edgar (Edna), Eaton R F D 1
Stafford Harry C (Christiana) (Clyde A), Muncie R F D 1
Stafford James R, Albany, Ind—174½a
Stafford John (Ella) (Alberta 9), Gaston R F D 3—h 30a
Stafford John H, Albany R F D 2—227a
Stafford Joseph M (Ella) (Lowell), Eaton R F D 2—h 100a
Stafford Joseph R (Nancy) (Bessie M, Flay 17), Albany R F D 2 h 95a

BRYAN & SEARS | DODGE BROTHERS MOTOR CARS and STUDEBAKER
111 N. HIGH PHONE 1180 | Automobile Tires and Accessories

BANNER FURNITURE CO.,
HOMES FURNISHED THRUOUT.
CREDIT TERMS TO SUIT YOUR INCOME. WE GIVE PROFIT SHARING TRADING STAMPS

Stafford and Murray, Muncie R F D 6
Stafford Robt W (Asenath J) (John 23, Virgil 20, Elbert 32), Eaton R F D 1—w 10a, j 70a
Stafford Roy J (Ethel) (Edith 12, Mary 7), Eaton R F D 2—h 243¼a
Stafford Samuel H (Oral) (Ola), Muncie R F D 1—h 120a
Stafford Sarah S, Albany R F D 2—10a
Stafford Wm H, Albany, Ind—285¾a
Staggs Alfred (Nora) (Edith, Ella, Ruby, Chas, Leroy), Muncie R F D 8
Staggs Joseph P heirs—32½a
Staggs Lewis, Muncie R F D 8
Staggs Sanford, Muncie R F D 8
Staggs Susan, wid of James, Muncie R F D 8
Standard Oil Co, Muncie—3a
Stanley Frank (Cleo) (Elsa 8), Gaston R F D 1
Stanley Frank (Edith M), Selma, Ind—¼a
Stanley Wm (Marietta), Muncie R F D 4
Stanley Wm Al (Dasha 27, Opal 19, Forrest, Tucenda), Daleville R F D 1
Starbuck Chas (Rosa), Muncie R F D 5
Starginoki J, Muncie R F D 5
Starkey Andrew (Fannie), Muncie R F D 7—h 24a
Starkey Cecil S (Jane), Muncie R F D 6
Stattler Dawson M (Angeline), Muncie R F D 1—j 1¾a
Stautamoyer Samuel (Martha E), Muncie R F D 1—w 40a
Steel Robt M (Ossie), Gaston R F D 2—h 80a
Steele John D (Clara I), Dunkirk, Ind—80a
Steele Straus W and Bertha R—5a
Stephens Asa J, Selma R F D 1—10½a
Stephens David A (Georgia B) (Ora 22, Mae 19), Selma R F D 1—h 150a
Stephens Harriet et al, Muncie—52a
Stephens J Frank (Erie C), Yorktown R F D 1—j 70a
Stephens Joseph F (Eunice), Muncie R F D 3—h 96a
Stephens Wm, Parker, Ind—80a
Stephenson Alma O, Gaston, Ind—27a
Stephenson Benj, Muncie R F D 8
Stephenson Chas (Leona) (Lena, Lloyd, Verlar), Muncie R F D 8
Stephenson Geo W (Zella A) (Avon V 22, Leola M 16, Theodore R 13), Yorktown R F D 1—h 80a, w 23a
Stephenson James A and Gladys M, Yorktown R F D 2—1a

Phone 79 Citizens Service Co. Investment Brokers. Goddard Block, 302½ S. Walnut.
Agent for All Lines of Reliable INSURANCE, INVESTMENT and SURETY BONDS

Miller's - "The House of Flowers"
ERIC BUCHHOLZ, PROPRIETOR
MAIN STORE, COR. MAIN AND WALNUT STS. TELEPHONES: 533—86

Stephenson Lewis A (Catherine), Gaston R F D 3—h 60a, w 29¼a
Stephenson Louis C (Merel), Yorktown R F D 2
Stephenson Richard (Edith), Muncie R F D 8
Stephenson Sherman (Ida M) (Ruth), Muncie R F D 8—j 87¾a
Stephenson Wm (Ida), Muncie R F D 8
Stephenson Wm (Sarah L), Muncie R F D 8—h 40a, j 102a
Stephenson Wm H (Maud) (Hershel 13), Summitville R F D 1—j ½a
Sterbeck Chas and Rosa, Muncie R F D 5—½a
Stethen Claude, Muncie R F D 4
Stethen Sarah E, Muncie R F D 4
Stevens Delzel B (Bertha F), Muncie R F D 10
Stevens Elhanan G (Lydia), Muncie R F D 10—h ½a
Stevens Harry L (Elizabeth) (Melvin, Hertlia, John), Muncie R F D 10
Stevens Joseph F (Eunice), Muncie R F D 3
Stevens Ruth E, Muncie R F D 1
Stevens Thos J (Ruth) (Mary), Muncie R F D 5
Stevenson James O (Gladys) (Ivaline, John E, Earl), Muncie R F D 1
Stewart Archibald H with Margaret, Daleville R F D 2—1a
Stewart Clara E, Muncie R F D 10
Stewart Clarence (Lula), Yorktown R F D 1
Stewart Edwin R Jr, Yorktown R F D 3—40a
Stewart Elmer (Etta) (Paul, Myrtle, Opal), Muncie R F D 10
Stewart Flora Alice, Yorktown R F D 2—60a
Stewart Francis M (Florence M) (Beatrice), Muncie R F D 3—h 5a
Stewart Gola (Margaret Anna), Muncie R F D 6—w 10a
Stewart John F (Fannie), Gaston R F D 3—h 23½a
Stewart John F (Mary J), Yorktown, Ind—2½a
Stewart John W (Viola), Muncie R F D 3
Stewart Lucy W, Yorktown R F D 3—15a
Stewart Marcus C, Daleville R F D 2—40a
Stewart Margaret E, Muncie—120a
Stewart Mrs Margaret M, wid of Alec, Daleville R F D 2—70a
Stewart Milton H—38¾a
Stewart Oliver K (Laura) (Clarence 14, Valesta 11), Daleville R F D 2—h 40a
Stewart Patrick, Daleville R F D 2
Stewart Perry V Estate—57½a
Stewart Preston D, Yorktown R F D 2—40a

DAVIS ROOFING SUPPLY CO. 112 WEST WASHINGTON ST. OLD PHONE 490.
ROOFING, FENCING, DAIRY AND POULTRY SUPPLIES.

MILLER'S "THE HOUSE OF FLOWERS" Main Store—Cor. Main and Walnut Streets Branch Store—290 Kilgore Avenue
ERIC BUCHHOLZ, Prop. Member of Florists Telegraph Delivery Association Telephones: 533 — 86
FLORIST — DECORATOR — LANDSCAPE ARCHITECT
30,000 Square Feet of Modern Greenhouses 18 Acres of Outdoor Cultivation

Stewart Samuel (Clara A) (Ralph, Dorathy, Howard), Muncie R F D 10—h 79½a, j 61½a
Stewart Simon S, Muncie R F D 10—69¼a
Stewart Timothy (Dora E) (Arthur, Orville), Daleville R F D 1—j 78a
Stewart W Harrison (Dora) (H Archelaus 22, Beemer E 20, Plentipa 18, Juanita 15, Dorothy 13), Yorktown R F D 2
Stewart Walter (Edna) (Ralph 13, Mildred 11, Raymond 9, Roland 7), Daleville R F D 1
Stewart Wm (Parmelia A), Muncie R F D 9
Stewart Wm B, Muncie—76a
Stewart Will S, Muncie—½a
Stick Clyde H (Edna I), Muncie R F D 10—j 100a
Stiffler Chas (Harriet) (Nile 15, Jane 13, Franklin 9), Selma R F D 1—j 50a
Stiffler Chas E (Winnie) (Zella 22, Ray 20), Selma R F D 2—j 15¼a
Stiffler Chester (Cressie) (Olga 10, Dorcas 8), Selma R F D 1
Stiffler Columbus (Jessie) (Ralph, Arthur, Joseph), Muncie R F D 10
Stiffler Joseph (Mary L), Eaton, Ind—h 40a, j ½a
Stiffler Wm (Ida E) (Lois, Marjorie), Muncie R F D 9
Stiles John (Mabel), Eaton R F D 3
Stillson Ruth J—91a
Stinson Cary C (Nora J) (Mabel, Lester, Ethel, Frances), Muncie R F D 10
Stinson Stella M, Gaston, Ind—30a
Stinson Wm F, Gaston R F D 2—40½a
Stipp Abram A (Lela Pearl), Muncie—1¼a
Stipp Evaline M, Muncie—½a
Stipp John R (Lucinda), Muncie—h 6¼a, w 70a
Stipp Joseph M, Muncie—5a
Stith Harry (Grace), Gaston R F D 2
Stoddard Amy (Guy), Muncie R F D 10
Stokes Lydia O, wid of Oscar A (Ord 23, Ralph 17, Cl[illegible] 20, Homer 13), Gaston R F D 3—39a
Stone Richard C, Muncie—1a
Stoner James (Roy 21, Ralph 19), Albany R F D 1
Storer Irene, Muncie R F D 10
Storer June J (life estate) and Eliza J Pence (fee simple)—3a
Storer O W, Muncie—12a

NEW YORK BEAUTY PARLORS
OUR SCALP TREATMENTS CONSIST OF MASSAGE, ELECTRICITY, NOURISHING HAIR TONICS AND SCALP FOODS WE SELL SWEET LAVENDAR SKIN FOOD FOR THE SKIN
305 WYSOR BLOCK PHONE 2296

Phone 607 WHO'S YOUR TAILOR AND CLEANER
GEO. H. MAGGS, PROPRIETOR
119 WEST CHARLES STREET

Storms Leroy (Della) (Shirley 22, Gladys 16, Lydia 8), Eaton R F D 2
Stover Melvin—48a
Stout Cerina, Muncie R F D 8—120a
Stout Fred (Maria), Muncie R F D 8
Stout Geo (Grace), Muncie R F D 8
Stout Jessey W (Carrie B), Gaston, Ind—h ½a, j 27a
Stout John C, Muncie R F D 8
Stout Joseph H (Etta) (Eva Pearl 6), Gaston R F D 3—h 20a
Stout Levina (Laura Watson), Yorktown R F D 2
Stout Ralph (Ruby) (Chas), Muncie R F D 8
Stout Samuel (Sarah), Muncie R F D 7—h 116¼a
Stout Sherman (Permelia N) (Ray 24, Carrie 19), Gaston R F D 3—w 30a
Stout Theodore (Lillian) (Bruce Leon 20, Lloyd L 19, Donald E 17, Darrell M 13), Yorktown R F D 2
Stout Walter H (Ella) (Ruth Maulnex 9), Gaston R F D 3—h 58½a
Stradling Isabelle with Luther E Shirey, Muncie R F D 3
Stradling Jesse (Ethel), Eaton R F D 2
Stradling John M, Yorktown R F D 1—107½a
Stradling Kyle G (Minnie E), Muncie R F D 6
Stradling Robt W (Manyette) (Stella, Robt R), Muncie R F D 2 h 262a
Stradling Thos J, Muncie R F D 4
Stradling Warren S (Laura) (Mary, Ruth), Muncie R F D 8—h 46¼a
Strait Levi (Harriet), Muncie R F D 6—h 6¼a
Strawther Dexter (Kathleen) (Elizabeth, Mildred, Kenneth), Muncie R F D 5
Streeter M Edna, Muncie—10a
Streeter Mary E Jr, Muncie—18a
Streeter Stephen R, Muncie—9½a
Strickler Otis C, Middletown, Ind—140a
Strock Zachariah T, Muncie—¼a
Strohm Rachel A, Gaston R F D 1—½a
Strong Catherine, wid of Napoleon, Albany R F D 1—30½a
Strong Elmer A (Emma Bell), Albany R F D 1—61a
Strong Ethel—40a
Strong Geo R (Amelda) (Loyd 20, Walter 18), Albany R F D 1—h 187a
Strong Harrison, Eaton R F D 2—40a

B. F. FOWLER & SON
Suite 4 The Anthony INSURANCE AND RENTALS Phone 70

CLARK BROS. PLUMBING HEATING
Successors to J. P. DRAGOO & SON
317 EAST MAIN STREET

Strong James A—1½a
Strong John B—20a
Strong John M heirs, Albany R F D 3—40a
Strong Lizzie M, Albany R F D 1—40a
Strong Mary E, Albany R F D 1—50a
Strong Napoleon heirs, Albany R F D 1—75½a
Strong Orlan L, Albany R F D 3—250a
Strong Orlan L et al, Albany R F D 3—63a
Strong Ralph H, Eaton R F D 3—40a
Strong Samuel M, Eaton R F D 3—85a
Strong Wm A, Eaton R F D 2—40a
Strouse Eugene L (Ethel L), Muncie—½a
Studebaker Alex (Mary E) (Mary 15, Joseph Pisen 13), Eaton R F D 3—h 2½a
Studebaker Benj D, Shideler R F D 1—40a
Studebaker Geo L (Mary E), North Manchester, Ind—h 125a, w 111a, j ¼a
Studebaker Lafe (Bertha) (Heft 21), Eaton R F D 3—j 40a
Studebaker Mrs Melvina G, Eaton R F D 2—29¼a
Studebaker Nora M—80a
Studebaker Paul (Florence), Eaton R F D 2
Study Homer, Muncie—3¾a
Stump Chas (Elsie) (Veda), Muncie R F D 8
Sturgeon John (Edith), Eaton R F D 1
Sugaski M, Muncie R F D 5
Suitor Oliver (Sarah) (Lewis W), Muncie R F D 2
Sullivan Albert R (Viretta), Yorktown R F D 2—h 28¼a, w 28¼a
Suman Geo O—¾a
Summers Arthur T (Ethel), Muncie R F D 10
Summers Clyde S (Emma E) (Margaret R 12), Yorktown R F D 1
Summers Essie, Muncie R F D 6
Summers Hiram W (Margaret J) (Clifford 17), Yorktown R F D 1—h 10a, w 19½a, j 5a
Summers Mary, wid of Samuel, Yorktown R F D 1—27a
Summers R S, Muncie R F D 5
Summers Sarah E, Yorktown R F D 1—5a
Summers Wm N, Muncie R F D 10—235a
Sunderland Arthur (Virgilla L) (Mildred, Marjorie), Muncie R F D 10—w 40a
Sunderland Cary (Esta), Daleville R F D 1—h 93a, w 52a
Sunderland John (Mary E), Muncie—h 344a, j 96½a
Sunderland Marker (Fleda), Muncie R F D 10

GREELY LUMBER CO. LUMBER, ROOFING, SHINGLES, PICKETS, SASH, DOORS, ETC.
719 S. WALNUT ST. Phone 109 MUNCIE, IND.

Electrical Construction & Supply Co.
Phone 609. Delaware Hotel Bldg.
Electric Fans. Vacuum Cleaners. Wash Machines.

Sunderland Samuel K (Anna), Muncie R F D 10—h 338a
Sunderland Wm (Arlena), Muncie R F D 10—h 290¾a
Surber Alva C, Muncie—100½a
Sutton Canning Co, Selma, Ind—7¾a
Sutton Catherine E, Selma R F D 1—80a
Sutton Don (Ethel), Selma R F D 2
Sutton Henry—34a
Sutton John E (Alma E) (Roy H 20, Grace 19, Fay L 17), Yorktown R F D 2—h 83a
Sutton Joseph G and Nannie M, Daleville R F D 2—j 51¾a
Sutton Mecea Lozier—98¼a
Sutton Wm C (Margaret) (Henry 32, Wm Jr 30, Elizabeth 16), Yorktown R F D 2
Swain Earle H, Muncie—h 9½a
Swain Edward W, Muncie—7a
Swain Francis W (Laura), Muncie R F D 10—h 20a
Swain Frank L (Edna E), Muncie R F D 10—h 60a, j 60a
Swain Jacob Estate, Muncie—80a
Swain Mary J, Muncie—20¾a
Swain Noah Jr (Sallie L), Oakville, Ind—53a
Swain Noah Sr, Oakville, Ind—60½a
Swain Sanford M, Oakville, Ind—77½a
Swander Earl A (Myrtle) (Mildred, Edith, France E), Albany R F D 1—h 160a
Swander Eddie E, Albany, Ind—70a
Swander Fred (Ruth), Selma R F D 1
Swander Hezekiah B (Nora M) (Francis 17, Elsie 13), Selma R F D 1—h 88¼a
Swander W C (Edie) (Kenneth 15, Faye 12, Lillian 10), Albany R F D 1—h 239a
Swaney Frank, Gaston R F D 2
Swaney Henry J (Sarah), Gaston R F D 2—h 10a
Swanger Ira W (Belle), Gaston, Ind—j 1¾a
Swanger Merle (Edith), Daleville R F D 1
Swanger R L (Lelia) (Veda, Florence, Fred), Daleville R F D 1
Swanger Wm L, Daleville R F D 1—80a
Swartz Andrew (Winnie L) (Ray I, Hazel E, Ethel M), Muncie R F D 1—j 96a
Swartz David (Jemima) (Eugene), Muncie R F D 4—j 23a
Swartz Geo N (May B) (Opal, Ruby, Dolores), Muncie R F D 1—j 35¾a

AMERICAN TAILORS & CLEANERS
PERRY HUGHES, Proprietor
REMODELING AND RELINING OF LADIES' AND MEN'S GARMENTS
PHONE 3836. 320 SOUTH MULBERRY STREET.

C. H. ELLIS QUALITY FLOUR FEED SEEDS
109-111 W. HOWARD ST. Phone No. 5

Swartz J J (Mary E) (Cora, Jennie, Albert), Eaton R F D 2—w 140a
Swearingen Harrison (Lela), Muncie R F D 4
Swearingen Mark, Shideler R F D 1—120a
Sweebe Marie (Pauline), Muncie R F D 4
Sweeney Donna E and Amelia E, Muncie R F D 1
Sweeny Amy A, Muncie R F D 2
Sweeny Henry (Sarah), Gaston R F D 2—h 47¾a
Sweet Rodney W (Edith) (Luverne, Irene, Marcia), Muncie R F D 10
Sweigart Wm H (Beulah M) (Cecil), Muncie R F D 10—h 80a, w 50a
Swift Albert (Lennie), Muncie R F D 4
Swift Earnest (Thos), Muncie R F D 6
Swift Harry (Cecil) (Thelma, Clifford), Muncie R F D 10
Swift Wesley, Selma R F D 2
Swiger Abraham R (Jacob H, Wm), Daleville R F D 1
Swiger Jacob H and A R, Daleville R F D 1—39a
Swingley Caleb (Mary), Selma R F D 1—h 40a
Swingley Carl I, Selma R F D 2—64a
Swingley J Bert (Mazie B) (Walter 19, Maria 18, Clarence 17), Selma R F D 1—h 80a
Swingley Wm L (Laura) (Chas 10), Selma R F D 2—h 40a
Swink John (Caroline), Muncie R F D 6
Swisher Olive Hayden—18a
Sylvester M Bell (Leora E) (Amanda M), Muncie R F D 6
Syphers Clara, Albany, Ind—½a
Talbott Edward (Jennie), Yorktown R F D 1—h 220½a
Tamsett Samuel, Muncie R F D 4
Tanking & Fertilizing Co (Inc), Muncie—2a
Tapp Miss Opal, Muncie R F D 2
Tate John H (Dilcy Jane), Muncie R F D 3
Tate Mary E, Muncie R F D 3
Taughinbaugh Wm, Muncie—¼a
Taylor A Russell, Daleville R F D 1—40a
Taylor Burley (Zula), Muncie R F D 6
Taylor Chas B (Jessie), Muncie R F D 3
Taylor David (Minerva) (John, Ellen, Lorena, Noble), Muncie R F D 7—w 80a
Taylor Edmund Jr—155a
Taylor Edward W (Ruth E) (Velma 11, Celia Belle 6), Yorktown R F D 1

AMERICAN TAILORS & CLEANERS
PERRY HUGHES, Proprietor
REMODELING AND RELINING OF LADIES' AND MEN'S GARMENTS
PHONE 3836. 320 SOUTH MULBERRY STREET.

The Excel Garage Cor. Main and Elm, Phone 492. Muncie, - - Indiana.
"Excel Service Satisfies"
Best Storage Accommodations in the City. Open Every Hour of the Year

Taylor Frank, Eaton, Ind—82½a
Taylor Harriet E, Muncie—½a
Taylor Henry H (Lillie B) (Marvin 20), Daleville R F D 1—h 286½a
Taylor Howard (Nora) (Arnold, Garrett M), Daleville R F D 1
Taylor James H (Laura E)—w 3¼a, j 1a
Taylor John G (Callie) (Roland, Walter, Chas), Muncie R F D 3—h 40½a
Taylor Loyd (Callie), Muncie R F D 10
Taylor Noddis (Bessie), Gaston R F D 3
Taylor Robt E (Elizabeth) (Bessie, Noah), Albany R F D 2—h 219¾a
Taylor Robt O (Alpha L) (Blair 15), Albany R F D 1—h 41¼a, w 51½a, j 5½a
Taylor Samuel K, Muncie R F D 8—120¼a
Taylor Wm H (Lydia A) (Earl, Raymond), Muncie R F D 8—h 36¾a, w 7a
Teeter Geo, Oakville—½a
Teeter John M, Albany, Ind—¾a
Templin Arthur (Anna), Summitville R F D 1—j 69a
Templin Benj (Mary E) (Hazel Cochrin 24), Gaston R F D 1—w 35½a
Templin James M, Selma R F D 1
Templin John C (Jane), Selma R F D 2
Templin Rebecca, Selma R F D 1
Terrell Chas Grant (Laura B), Selma R F D 2—j 60a
Terrell Wm (Ocie) (Everett), Muncie R F D 6—h 39½a
Tharp Allison and Martha, Albany, Ind—¼a
Tharp Mary S, wid of Geo (Lawrence Arment 24), Selma R F D 1—85a
Tharpe Wm G (Elizabeth) (Earl, Lois), Muncie R F D 6—h 70a
Thomas Alonzo, Daleville R F D 2
Thomas Frank (Lucy A), Muncie R F D 3—j 39½a
Thomas James Monroe (Minnie F) (Chas 20), Alexandria R F D 1—w 80a
Thomas John W (E Jane) (Hassel 27), Gaston R F D 2—h 109½a, j 28½a
Thomas Ralph C (Dolly), Yorktown R F D 1
Thomas Reece (Rinda) (Herold 16, Loyd 13, Eliza 9), Gaston R F D 3—h 22a
Thomas Robt B (Katie) (Richard), Muncie R F D 2
Thomas Samuel (Cynthia L), Muncie R F D 8—w 12a

JONES & POLHEMUS FURNITURE DEALERS, STOVES, CARPETS, RUGS, LINOLEUMS AND PICTURE FRAMES
FUNERAL DIRECTORS
Motor Delivery. Phone 20. DALEVILLE, INDIANA.

KODAKS THE OWL DRUG STORE

Thomas Stephen O (Ollie) (Lavina 13, Carl 16), Alexandria R F D 1—h 98¾a
Thomas Wm A (Rosetta) (Clarence, J Ora, Eugene), Muncie R F D 3—j 12a
Thomas Wm C (Ida) (Ruth 15), Gaston R F D 3—h 89a
Thomas Wray, Alexandria R F D 1
Thomlinson Sarah J (Marie, Eldon, Leonard), Muncie R F D 3—13½a
Thompson Cary (Sarah), Muncie R F D 11—j 44a
Thompson Chas (Lenna) (Garner C 10, Leonard C 9), Yorktown R F D 1
Thompson Chas P (Daisy A) (Mary 16, Harry 13, Carrie, Margaret), Muncie R F D 10—h 10a
Thompson Elmer (Vernie) (Edith, Mildred, Floyd, Harold), Muncie R F D 4
Thompson Geo G, Muncie R F D 7—40a
Thompson Guy W, Muncie R F D 7—½a
Thompson Minerva, wife of W W McMahan—56a
Thompson Nelson H, Gaston R F D 2—25a
Thompson and Osborn—2½a
Thompson Ray O (Mary J) (Dorothy L), Muncie R F D 1
Thompson Samuel E, Parker, Ind—109a
Thompson Sarah with Nelson Thompson, Gaston R F D 2
Thompson W C (Sarey), Yorktown R F D 1
Thorn Esley (Gertie) (Jennette 10), Summitville R F D 1—h 40a
Thorn John W, Gaston R F D 2—30¾a
Thorn Mary S, wid of Joseph, Gaston R F D 2—80a
Thorn Parker (Daisy M) (Lucile 12), Summitville R F D 1—w 80a
Thornberg Wm E (Lizzie) (Eva 17), Yorktown R F D 1—j 40a
Thornburg Andrew E—65¼a
Thornburg Bert, Losantsville R F D 24—160a
Thornburg Chalce C (Lulu) (Francis 16, Mildred 13, Howard 10), Selma R F D 1
Thornburg Chas H (Letta) (Wilma, Gerald), Muncie R F D 5—h 23a
Thornburg Chas O (Clara) (Lowell 11), Selma R F D 2—h 199½a
Thornburg Eli M (Mary F), Muncie R F D 3—h 121¼a, w 20a
Thornburg Everett (Mae) (Viola, Delbert), Muncie R F D 3
Thornburg Frank E (Lola) (Fadley, Perry, Earl), Muncie R F D 3—h 57½a
Thornburg Geo H, Losantsville R F D 24—120a

KIRKPATRICK, BLUE & CO. 109 E. ADAMS ST.
(THE AGENCY OF SERVICE) PHONE 131.
EVERYTHING IN INSURANCE.

G. W. GATES & CO. SOUTH-EAST CORNER WALNUT AND ADAMS
Women's, Misses' and Children's Cloaks and Suits

Thornburg Gordan (Lona), Selma R F D 2
Thornburg Harry G (Ethel), Muncie R F D 6
Thornburg Ida Maud, Selma R F D 3—181a
Thornburg Irvin V, Selma R F D 2—319¼a
Thornburg J C F (Clara), Selma R F D 2—h 229a
Thornburg J H, Losantsville R F D 24—160a
Thornburg Joseph (Hildreth), Selma R F D 2
Thornburg Lincoln A (Clara E), Muncie—j 20a
Thornburg Loring A (Leora M) (Thos 17, Elizabeth 15, Blanche 11, Effie 8), Selma R F D 2—j 55½a
Thornburg Mary G L—77a
Thornburg Omar W (Effie) (Claude Jordan 19), Selma R F D 1
Thornburg Parker E (Armina) (Noel, Roscoe, Marietta, Laura), Muncie R F D 3—h 17¼a
Thornburg Paul (Fern), Selma R F D 2
Thornburg Mrs Pearl, Muncie R F D 2
Thornburg Ray, Muncie R F D 3—¼a
Thornburg Sylvester H (Leona) (Alice, Orlie, Anna), Muncie R F D 6—j 38¼a
Thornburgh Monroe (Minnie) (Flossie, Chelsa), Muncie R F D 3
Thurston Arthur (Jessie), Eaton R F D 2
Thurston Delbert H (Ruby B) (Irene M, Eva B, Arthur J, Jerry), Muncie R F D 6—h 42½a
Thurston Ed R (Sarah), Muncie R F D 3
Thurston Frank H—160a
Thurston Geo R, non res—40a
Thurston Glendon (Mary L), Gaston R F D 3—w 80a
Thurston John F P, trustee—60a
Tibbins Wm E (Jeannette B), Muncie R F D 6—j 1¼a
Tibbs S B (Emma) (May), Daleville R F D 1
Tilman Wm (Mary) (Walter 16, Mandie 13, Mac 9), Selma R F D 1
Tindal Edward F and Hattie M, Muncie—170a
Tindal John M (Ethel), Selma R F D 2
Tobias Glenn E (Flossie E), Muncie R F D 1—j 10a
Toll Bryan (Mabel), Eaton R F D 1
Toll James L (Barbara) (Ada Huxhold), Eaton R F D 1—h 48a
Toll Wm R (Etta P) (John M 24), Eaton R F D 1—h 51½a, w 22¼a
Tombs Thos F (Laura E), Muncie R F D 2—2a
Tomilson Jacob E (N Angeline) (Chloe 23), Eaton R F D 1—h 80a
Tomlinson Elmer A (Lola M) (Nora, Albert), Muncie R F D 2

FRENCH STEAM DYE WORKS 415-423 E. Main St. Phones 515 and 516
FOR FIRST-CLASS CLEANING AND PRESSING

The Hartley Agency Real Estate Brokers & Building Contractors
Over Columbia Theater

Tomlinson Otis M (2/3) and Mary A (1/3), Muncie—95½a
Tomlinson Susan J (life estate), Muncie R F D 3—5a
Tomlinson Wm J, Muncie—10a
Tomm Emily, wid of Amos, Muncie R F D 8—1¼a
Tooley Chas E (Rena) (Fred, Ethel, Walter, Clyde), Muncie R F D 5
Torrence Wm (Leona) (Corles), Muncie R F D 2
Totten Merrill H (Olive M) (Mary E), Muncie R F D 10
Town of Riverside City, Muncie—10¾a
Townsend John H (Retta) (Susan 16, Gretchen 14), Eaton R F D 1
Tracy John (Blanche) (Dale, Glenn, Cecil, Kenneth), Muncie R F D 6
Tracy Thos (Sarah A) (Mary G, Josie E), Muncie R F D 1
Tranbarger Rev Nathan S (Eva B) (Lelice, Walter, Everett), Muncie R F D 2—h 30a, j 46a
Trego John O (Louisa) (John Jr, Albert), Muncie R F D 3
Trehearne Frank (Alice) (John 18), Albany R F D 2—h 40a
Tremaine Munson (Cordelia) (Draxel Haney 16), Gaston R F D 2—h 28½a
Trent Isaac N (Cora L), Muncie R F D 3—319½a
Trietsch Henry J (Emma N) (Paul, Joe, Kenneth, Vern), Muncie R F D 9—j 40a
Trout Carl (Glenna V) (Olive 9), Gaston R F D 3
Trout Henry B (Warland 42, Minnie 39, Arthur Fallis 20, Mark Fallis 16), Gaston R F D 3—99¼a
Trout Martha J, wid of Derilus, Gaston R F D 3—¾a
Trout Orland (Gladys) (Sopha 16, Omer 8), Gaston R F D 3
Trout Richard H (Priscilla), Gaston R F D 3—h 9¼a, j ¼a
Trout Wm L (Emily E) (Hazel), Muncie R F D 1—h 20a
Troxell Thos and Bell, Muncie—1a
Truitt Geo (Ruth), Muncie R F D 5
Truitt Geo H, Muncie R F D 5—64¾a
Truitt James C, Selma R F D 1—200a
Truitt John W (Martha), Muncie R F D 5—h 260¼a
Truitt Wm Walter, non res—2¾a
Tucker Alva J (Bertha M), Shideler R F D 1—h 1a, j 1a
Tucker Eliza A, Shideler, Ind—1a
Tucker James (Bertha) (Martha, Alfred), Muncie R F D 6
Tuhey Canning Co, Muncie—220a
Tumleson Ervin B (Mollie) (Dollie 23), Gaston R F D 1
Turnbolt Elizabeth, wid of Theodore, Selma R F D 2—14a

The Mid-West Mortgage & Bond Co.,
Farm and City Mortgage and Government Bonds -:- Wysor Bldg.

ELECTRIC LIGHT IS THE MODERN, CONVENIENT, SANITARY, SAFE AND ODORLESS LIGHT
INDIANA GENERAL SERVICE CO.

Turnbolt Geo, Selma R F D 2
Turnbolt Theodore T Estate—159a
Turner Albert W (Mary) (Clarence 23, Chas 21, Roy 19, Ray 17, Earl 10), Eaton R F D 3
Turner Amanda F, wid of Frank, Muncie R F D 8—5a
Turner Arthur O (Opal) (Floyd), Muncie R F D 2
Turner Benj, Muncie R F D 1
Turner Clark (Birdie) (Homer 28, Herman 26, Lestie 23, Gladys), Daleville R F D 1
Turner Dreza with Orla Holliday, Gaston R F D 1
Turner Earl (Oma) (Charlotte), Muncie R F D 4
Turner Fred (Grace) (Alma G), Muncie R F D 10
Turner Geo (Rosa), Muncie R F D 2—h 143a, j 60a
Turner Geo M, Muncie—20a
Turner Geo W (Mary B) (Jacob H), Muncie R F D 4—j 2a
Turner Herschel (Carrie), Muncie R F D 6—h 40a
Turner Inez, Muncie R F D 8
Turner John H (Ollie) (John), Muncie R F D 3
Turner Jonas, Muncie—40a
Turner Jonathan (Edith) (Louise, Robt), Muncie R F D 9—h 65a
Turner Margaret, Daleville R F D 2
Turner Orvel (Ethel), Gaston R F D 3
Turner Orville C (Ethel) (Harold, Mildred), Muncie R F D 10
Turner P Perry (Newton, Gladys), Muncie R F D 7
Turner Philip E (India F) (Evelyn, Raymond, Edith M), Muncie R F D 10—h 60a, w 80a, j 45a
Turner Philip P (Eliza), Muncie R F D 7—h 192a
Turner Robt (Emiline), Gaston R F D 1—j 37¾a
Turner Robt E (Edith), Muncie R F D 9
Turner Scott (Minerva), Muncie R F D 4
Turner Simon (Jennie), Muncie R F D 9—h 54a
Turner Simon A (Lena A), Yorktown R F D 2
Turner Walter (Stella), Daleville R F D 2
Turner Wm R (Viola) (Ferrell), Muncie R F D 6—h 80a
Tuthill Wm H (Della) (Clair, Geo E), Muncie R F D 6
Tuttle Abraham heirs—80a
Tuttle Albert L, Muncie R F D 2—40a
Tuttle Benj F (Sadie, Wiley, John W), Muncie R F D 4
Tuttle Chas M, Muncie R F D 5—34¾a
Tuttle Darling M (Urella J), Muncie R F D 8—h 100a
Tuttle Isaac (Angeline) (Andrew, Josephine, John C, Lucille), Muncie R F D 7

MUNCIE BUSINESS COLLEGE
THIRD FLOOR JONES BLOCK, opp. The McNaughton. Phone 255

H. M. JOHNSTON INSURANCE
FIRE—LIABILITY—ACCIDENT AND SICKNESS—PLATE GLASS AND BONDS
PATTERSON BLOCK

Tuttle Isaiah (Addie) (Virgil, Beulah, Viola, Ruby), Muncie R F D 7—h 10a
Tuttle John W, Muncie R F D 1—20a
Tuttle Marion E (Thane) (Clifford, Gilbert), Muncie R F D 9
Tuttle Mat (Mildred), Muncie R F D 10
Tuttle Mattie E, Muncie R F D 8
Tuttle Nancy—½a
Tuttle Ray (Mabel) (Kenneth 11), Eaton R F D 1
Tuttle Roy, Muncie R F D 8
Tuttle Zina B, Wheeling, Ind—¼a
Ulmer Henry (Lena) (Lloyd 16, Dale 9), Selma R F D 1—h 80a
Ulmer Thos (Mary) (Claude, Iva, Clarence), Muncie R F D 4
Ulrich David (Hattie), Muncie R F D 9—h 54a
Ulrich Wm (Clara) (Mabel, Herman, Howell, Helen), Muncie R F D 9—h 143a
Umbarger Benj F (Clara), Muncie R F D 8
Umbarger Gola A (Loretta P) (Elizabeth), Muncie R F D 8—h 40a
Umbarger Lee Carlton, Muncie R F D 12—48½a
Umbarger Terry W (Edna B), Muncie R F D 10
Underwood Geo W R (Flora) (Forest Morgan 18), Gaston R F D 3—h 30½a
Underwood Leo (Ira M), Gaston R F D 2—w 79a
Underwood Phil S (Lillie E) (Minnie, Marie), Muncie R F D 5—j 12¼a
Union National Bank, Muncie—1a
Union Paper Co, Yorktown, Ind—6¾a
Union Traction Co of Indiana, Anderson, Ind—11½a
United Paper Board Co, Eaton, Ind—66¼a
Utzler John W (Anna), Muncie R F D 5—h 5a
Valentine J E (Emma), Albany R F D 1
Vanarsdal Curtis M (Pearl), Muncie R F D 3
Vanarsdol C W (Dora) (John 6), Selma R F D 2
VanBuskirk Lola, Muncie R F D 10
Vance Wm E (Luella M), Wheeling R F D 1—130a
VanDePlus John (Leona) (Alvert), Muncie R F D 10
Vanderburg Amos L (Maggie P) (Ruth, Francis), Muncie R F D 10—j 1a
Vandolah Geo B (Ada P), Muncie R F D 2—j 2a
VanFleet John P (Birdie), Muncie R F D 9—h 70a
VanFleet Theodore Y (Hazel), (Thelma 12), Yorktown R F D 2—h 40a

The Mutual Life Insurance Co. of New York
SATISFIED POLICYHOLDERS OUR BEST ASSETS
R. A. QUACKENBUSH } DISTRICT
EVERETT GODWIN } MANAGERS
308-9 WYSOR BLOCK
PHONE 390

THE KELLER COMPANY
BETTER SHOES FOR MEN AND BOYS.
JOHNSON BLOCK. MUNCIE, INDIANA.

VanLandingham John S (Mabel), Yorktown R F D 1—h 55a
VanMatre Augustus A—80a
VanMatre Carl L (Rebecca E) (Tina G, Helen, Thelma G, Martin O, John J, James C), Muncie R F D 7
VanMatre Cassius E and Minnie M, Middletown, Ind—80a
VanMatre Henry J, Middletown, Ind—160a
VanMatre John (Frances) (Floyd 42, Reba, Robt), Daleville R F D 1—h 80a
VanMatre Martin (Huldah J) (Ervil, Wm, Chas), Muncie R F D 8—w ½a
VanMatre Willard B, Daleville R F D 1—80a
Vannatter Earl (Lolie) (Gladys 10), Gaston R F D 2
Vannatter Edwin (Birdia A) (Burnice 19, Mabel 17, Rebe 15, Herald 12, Fred 10, Darrel 9), Gaston R F D 1—w 33½a
Vannatter Frances, Muncie R F D 3
Vannatter John—20a
Vannatter Margaret E, Muncie R F D 3
Vannatter Spencer (Mary J) (Howard, Henry, James, Edgar, Edna, Geo, Helen), Muncie R F D 5
Veach Chas W (Effie), Muncie R F D 9—h 41a, w 14a
Vena Ulysses S (Ollie), Muncie R F D 3
Venable John T and Jessie C, Muncie—46a
Vermillion Jesse (Elizabeth F), Daleville R F D 2—j 85a
Vernon Rufus M (Alice E) (Verlin 17, Homer 16), Gaston R F D 2—j 100a
Vickery Alice (Mary, Maud), Muncie R F D 3
Vincent Francis M (Vora), Albany R F D 1—40a
Vincent Harry (Dorothy P) (Helen 8, Cynthia 6), Albany R F D 2
Vincent Henry (Glenna M), Albany R F D 2
Vincent Manaen, Albany, Ind—241½a
Vincent Manaen and Francis M, Albany, Ind—80a
Vineyard Wm P (Ann) (Aneta 17), Eaton R F D 1
Vinton Guy (Elizabeth), Muncie R F D 4
Wade Lucy B, Muncie R F D 1—3¼a
Waid Geo L (Marie A) (Lowell, Donald), Muncie R F D 1—h 72a
Walburn Ella M (John 35, Geo 16), Eaton R F D 3
Walburn J Walter (Eliza B) (Robt 19, Edith 11, Wm Walburn), Eaton R F D 1—h 142a, j 80a
36 Walburn Lawrence W (Josie) (John, Mary, Francis), Muncie R F D 6—h 106½a
Walburn Ora, Muncie R F D 6
Walburn Orion (Perlina), Muncie R F D 6—h 150a, w 50a

MICHAEL'S (3) DRUG STORES
"SERVICE" "SAVING"
121 S. WALNUT ST., PHONE 315 COR. OHIO AND KIRBY AVES., PHONE 3991
-:- COR. WILLARD AND HACKLEY STS., PHONE 3606 -:-

Charles B. Kirk Sporting Goods, Bicycles, Novelties, Fancy Hardware, Firearms, Barbers' Supplies
121 E. Main. Phone 11.

Walburn Perlina, Muncie R F D 6—50a
Walburn Robt (Ella), Eaton R F D 1—j 40a
Walburn Thos J (Julia C), Muncie R F D 6—j 70a
Waldo Carl (Anna J) (Ralph E 16, Robt, Alma E 14, Ray) Muncie R F D 3
Waldo Clarence R (Kathryn M) (Everett 12), Muncie R F D 2—j 43a
Waldo Guy (Mary), Muncie R F D 5
Waldo Wm A (Orpha) (Mary B), Muncie R F D 7—h 121a
Waldrath Eli W (Viretta E), Muncie R F D 7—j 35a
Waldrath Glade (Grace) (Glendabel, Clifford), Muncie R F D 6—h 174½a
Waldron A L (Ruth M), Daleville R F D 2—j ½a
Waldron J H and C A Gunder, Muncie R F D 7—16¾a
Walker Alfred (Emma J) (Gladys, John E, Violet, Criptal, Bud, Margaret), Muncie R F D 8—j 11½a
Walker Chester (Hattie), Daleville R F D 2
Walker Everett (Edna), Eaton R F D 2
Walker Geo and Nancy P—60¼a
Walker John M, Alexandria, Ind—81a
Walker John R (Hulda A), Daleville R F D 2—h 120¾a, w 40a
Walker Mrs Margaret, wid of Matthew, Daleville R F D 2
Walker Matthew S Estate, Daleville R F D 2—190½a
Walker Owen W (Gladys) (Geo, Nancy, Leona, Verna, Weaver), Muncie R F D 10
Walker Ward (Effie), Yorktown R F D 2
Wall Harold C R (Minnie S), Muncie—h 308a, w 20a
Wallace Vernon W, Muncie—2½a
Wallar Wilbur (Elizabeth) (Robt 10), Eaton R F D 3—j 70¾a, w 2½a
Walling Clifford T, Muncie—4½a
Walling Elizabeth J and Emma W, Muncie—½a
Walling Gertrude A, Muncie 4¼a
Walling Gertrude A (life estate), Muncie—20¼a
Walling Helen E, Joseph C and Martha G (life estate), Muncie—20a
Walling John D, Muncie—90a
Walling Lucetta, Muncie—4½a
Walling Lucetta and Wm, Muncie—½a
Walradth Albert L (Ruth M), Muncie—j ½a
Walradth Merrill E (Cora L), Selma R F D 2—j 57½a
Walsh Wm (Cora), Muncie R F D 8

Buick Valve in Head Sixes and Fours **JOS. F. STEPHENS**
New and Second-Hand Cars. Tires and Accessories.
217-219 N. Walnut. Phone 1807.

W. F. MAGGS THE MERCHANT TAILOR
PHONE 352
108 WEST ADAMS ST.

Walters Arthur (Dessie) (Howard 12, Carl 10, Daisy 8, Willie 6), Daleville R F D 1
Walters B Frank (Rebecca) (Elizabeth, Lemuel), Muncie R F D 10—h 40a
Walters Lemuel (Rebecca), Yorktown R F D 3—h 37½a, w ¼a
Walters Miles (Madge Kiser), Daleville R F D 2
Walters Wm A, Daleville R F D 2—262a
Wampler Florence B, wid of Allen C, Daleville R F D 2—40a
Wandelle Wm P and Florence C, Eaton, Ind—2a
Ward Carl, Muncie R F D 10
Ward Jesse L (Edith L) (Mary, Charlotte), Muncie R F D 8—h 1a
Ward John A Estate—74a
Ward Wm (Ursula), Albany R F D 1
Ward Wm H (Clara J) (Rollin, Roscoe, Edna), Muncie R F D 10—w 5½a
Warfel Chas F (Maggie E), Yorktown R F D 2—h 38¼a
Warfel David R (Malinda C), Yorktown, Ind—j 50a
Warfel Jacob J et al, non res—65½a
Warfel James J (Martha) (Grace), Muncie R F D 8
Warfel John, Yorktown, Ind—14a
Warfel Jonas M, Yorktown, Ind—86a
Warner Aaron (Mabel) (Forest 10), Selma R F D 2
Warner Chas A (Ida A) (John W, Dorothy E, Ernest A, W Milton), Muncie R F D 7—h ½a
Warner Geo (Rosa Mary) (Catharine, Albert), Muncie R F D 7—j 2a
Warner Martha A, Muncie—1½a
Warner Mary V, Muncie—56½a
Warner Maurice, non res—2¾a
Warner Maurice, Ludie and Samuel, non res—15½a
Warner Orrin M and Mabel E, non res—12a
Warner Samuel M, non res—78¾a
Warner Thos W, Muncie—2a
Wasson Chas (Anna E), Gaston R F D 1—24¾a
Wasson David (Alice P), Yorktown R F D 1—w 35a
Wasson Earl (Belle) (Eva), Muncie R F D 8
*36 Wasson John W (Allie R) (Reba 18), Selma R F D 3—h 100¾a, w 35a
Wasson Rebecca J A—64½a
Waters Geo W (Mary E), Eaton R F D 2—h 20a, w 30a
Watkins Geo (Amanda) (Frank, Opal, Eva), Muncie R F D 10

A NEISWANGER PHOTOGRAPH
IS THE BEST
210 E. WASHINGTON ST. TELEPHONE 1114

The Oldest and Largest Insurance Agency in the County
MORRISON-JOHNSON CO. Phone 49

Watson Aaron C (Martha M), Eaton, Ind—w 80a, j 80a
Watson Abraham, Muncie R F D 1—80a
Watson Andrew (Emma) (Clarence B, Claude F, Athel A), Muncie R F D 4
Watson Bertis F, Eaton, Ind—77a
Watson Chas A—1½a
Watson Clint (Nellie) (Ralph, Mabel), Daleville R F D 1
Watson Fred—79a
Watson Geo (India C) (Gladys M), Muncie R F D 9—h 120a
Watson Geo L, Muncie R F D 4
Watson Job C (Sarah), Alexandria R F D 1—h 128½a
Watson John (Pearl), Muncie R F D 5
Watson Levi C, Muncie R F D 1—113½a
Watson Louisa Z, Muncie—1a
Watson Martha M (Bert), Eaton R F D 1
Watson Ralph (Jessie) (Dorothy), Muncie R F D 1
Watson Rhoda J, Muncie—40a
Watson Strawder R, Muncie R F D 5—181a
Watson Walter (Bertha) (Warren 8), Yorktown R F D 2
Watt Fred J (Mary B) (Harold), Muncie R F D 5—j 75¾a
Watt Isaac (Mattie), Muncie R F D 8
Watt Joseph W (Stella) (Homer, Mary), Muncie R F D 5—h 254¼a
Waymire Claud (Opal 16, Hazel 14), Gaston R F D 2—89a
Waymire James E (Amanda) (Wilbur, Chas, Prince, Bernice), Muncie R F D 10
Waymire Ransom P, Muncie R F D 4
Wayne Kifer B and Robt E, Muncie R F D 4
Wean Ashby (Lucinda V) (Grace 18, Willard 10, Frank, John 24, Chester 28), Daleville R F D 1—w ½a
Weaver Augustus J S (Melissa C) (Francis, Mary), Muncie R F D 5—h 43½a
Weaver Chas (Ruth) (Walter), Eaton R F D 3
Weaver Chas E (Clara), Muncie R F D 4—h 60a
Weaver Edgar (Susie) (Plenneth, Paul, Clayton C, Vera), Muncie R F D 2
Weaver Forrest C (Ruth) (Lewis Smith 10), Eaton R F D 1—h 38½a
Weaver Henry, Albany R F D 1—320a
Weaver Imon E, Albany R F D 1—40a
Weaver Jemima, Muncie R F D 8—½a

Trade with Nichols and Save Dollars
The Women's Store Without Competition.
119 EAST ADAMS STREET, JUST OFF WALNUT.

OLD RELIABLE PAINT CO.
332 East Main Street,
SELLS THE ONLY 100% PURE LINSEED OIL PAINT MADE.

Weaver John (Gertrude) (Geo 15, John 13), Daleville R F D 1—w 40a
Weaver Joseph (Paradina), Eaton R F D 1—h 8½a
Weaver Newton G, Albany R F D 1—320a
Weaver Nola, Muncie R F D—8¼a
Webb Geo (Fanny), Muncie R F D 10
Weber Henry (Eva A), Oakville, Ind—h ¾a, j ¼a
Webster Oliver E (Cora B), Gaston R F D 2—h 40a, j 57¼a
Weekley A V (Mary) (Hallie 21, Richard 17, Nellie 16, Stella 14, Wilma 12), Albany R F D 2—h 40a
Weesner Joseph (Ella) (Margaret, Fred, Thelma), Muncie R F D 4
Weimer Henry C—115a
Weir Eli Estate, Muncie R F D 8—32¼a
Weir Evan O, Muncie R F D 1—40a
Weir Omar G, Muncie—40a
Weir Peter W (Jennie E), Muncie R F D 4—h 29¼a
Weirick Lorain (Minnie B), Muncie R F D 3—j 1¼a
Welling Kenneth (Ethel) (Geo, Fred), Muncie R F D 3
Wellington L Calvin (Elizabeth), Daleville R F D 2—h 27a
Wellington Ottawa C (Edna M) (Marie 17, Carl E 11), Daleville R F D 2—h 20a, w 49a, j 15a
Welsh Anna D, Middletown, Ind—850½a
Weltner Ida M, Muncie—17½a
Wendelman Albert (Edith A), Muncie R F D 3—w 4a
Werbel Henry G (Matilda C), Muncie R F D 7
West Anna (Mary, Lawrence, Rosa, David, Agnes, John, Arthur), Muncie R F D 8
West Chas W (Rose L) (Laoma, Gordon), Muncie R F D 7—h 90a
West Clarence (Ethel M), Muncie R F D 10
West Elden, Muncie R F D 1
West Felix (Merrill, Harry, Helen), Muncie R F D 6
West Harvey (Minnie J) (Verlin 19, Vaughn 17, Vere 16, Vernice 13), Eaton R F D 2—j 2a
West Nettie E, Muncie R F D 11—½a
West Ola, Muncie R F D 4
West Otis (Gertie) (Doranee 16, Eurydice 14), Daleville R F D 1
West Samuel M (Iva), Muncie R F D 6
West Sarah, Muncie R F D 1
West Sarah F et al, Muncie R F D 10—50a
West Thos R (Sarah E), Muncie R F D 10—1½a
Westcott Geo H—80a

MARMON : JOS. F. STEPHENS
New and Second-Hand Cars. Tires and Accessories.
217-219 N. Walnut. Phone 1807.

Eventually You Will Buy a Ford. Why Experiment?
Phones 824, 434
Ford THE UNIVERSAL CAR
Props-Dunn Motor Company
Walnut and Gilbert Sts. and Walnut and Second Sts.

Westerman Carl Anthony, Muncie R F D 7—1a
Westerman Jacob (Josephine) (Carl, John, Loretta), Muncie R F D 7—j 2a
Western Flint Glass Co—4a
Westhafer Eli B, Muncie—3a
Wetz Geo, Muncie R F D 10
Wheatley Freeman M and Kenton B, Muncie—10a
Whitacre Franklin W (Dora E), Muncie R F D 4—41½a
Whitacre Henry L (Laura G) (Joseph, Eldon, Lois, Mary, Nina), Muncie R F D 4
White Chas W and Cynthia A, Muncie—½a
White Clara, wid of John, Muncie R F D 3
White David L (Lydia E), Muncie R F D 9—h 46a
White Emma E, Muncie—4a
White Ernest (Ora), Muncie R F D 2
White Ithamer M (Verda), Muncie R F D 10—h 40a
White Jacob E—54½a
White Jesse G (Myrtle W), Muncie—j 120a
White John M (Martha) (Vada, Wm R, Cecil), Muncie R F D 9—j 13a
White Josiah R, Selma R F D 3—40a
White Robt (Letha), Gaston R F D 2
White Samuel D (Mary E) (Edna 30), Eaton R F D 2—h 80a
White Wm E (Laura E) (Ila, Clarence, Carl A), Muncie R F D 9—j 15½a
White Wm F, Muncie—6¾a
White Wm S (Jane) (Geo), Muncie R F D 1—w½a
Whitehair Geo E (Nancy E) (Elsie, Spencer, Merrill), Selma R F D 1—h 95¾a
Whitehair Geo W, Selma, Ind—80a
Whitehair Granville S (Wayne) (Andy M 20), Albany R F D 1—h 120a
Whitehair Herbert—79¼a
Whitehair Homer (Mary E), Albany R F D 1
Whitehair Howard W (Alma), Albany R F D 1—h 21a
Whitehead James F (Armedia), Susie 14, Robt 19, Verda, Lynn, Leighton), Muncie R F D 3
Whitehead Jonathan Ross (Elsie) (Edwin, Anna), Muncie R F D 7—h 14½a
Whitehead Wm (Ada) (Veda, Vera, Naomi, Eugene), Muncie R F D 6—h 58¼a
Whitehill Clyde E, Indianapolis, Ind—1a

THOMPSON & CRUSIUS
FIRE INSURANCE AND FARM LOANS
TURNER BLOCK PHONE 204

DIRECT TO YOU FROM THE FARMS, Orchards and Gardens, gathered together from the places where they grow the best. Your Choice of the Choicest.

STERLING CASH GROCERY

Whiteley Amos Jr (Mabel), Muncie R F D 5—j 10a
Whitesell Eleanor, Muncie R F D 1
Whitinger Emma (Glenn, Chella, Paul, Ralph), Muncie R F D 2
Whitney Anna and heirs, Muncie—61a
Whitney Elwood (Kitty) (Fred, Clarence), Muncie R F D 5—h 20a
Whitney Frank, Muncie R F D 6—113¾a
Whitney Grant (Aetna) (Otto E, Chas E), Muncie R F D 5—h 42a
Whitney Harry (Hattie) (Earl 21, Lillian 16), Selma R F D 2—j 21¾a
Whitney Mordecai, Muncie—42½a
Whitney Ralph (Mabel), Muncie R F D 7
Whitney Roscoe (Lena) (Robt Rex), Muncie R F D 9
Whitney Sheridan E (Minnie) (Doris), Muncie R F D 5—h 129½a
Whitney Sherman (Anna B), Muncie R F D 5—h 104a, w 48½a
Wickersham Ralph, Muncie R F D 7
Widner Wm (Mary) (Anna 22, Elmer 11), Yorktown R F D 1
Wiggerly John (life estate) and Wm F Wiggerly (fee simple)—60a
Wiggerly Ward S (Gladys), Yorktown R F D 2
Wiggerly Wm F (Rosa) (Reba 17, Wm F 12, Blanche 30, Neva 25), Yorktown R F D 2—h 6a, j 60a
Wiggins Anna L, Muncie—40a
Wiley Emma A, Muncie—2a
Wiley Emma R, Muncie—2a
Wilhelm Abraham C (Hova B), Muncie R F D 1
Wilhelm Jane, Upland, Ind—80a
Wilhelm Loren (Mary L) (Golden), Muncie R F D 1
Wilhelm Perry (Martha) (Thos, Henry, Paul, Pauline), Muncie R F D 4—w ¼a
Wilhoit Lulu, Middletown, Ind—144a
Wilkinson Guy (Inez) (Roderick 11, Walter 8), Selma R F D 2
Wilkinson John H (Rebecca), Selma R F D 2—h 40a, w 1½a
Wilkinson Ralph (Stella) (Harold 13, Nina 10, Thelma 8), Selma R F D 2—h 40a
Wilkinson Robt L (Isabella)—70a
Will Daniel (Clara A), Muncie R F D 2
Willard Chas A, Muncie—¾a
Willhelm R Harley (Gertrude) (Opal 18), Gaston R F D 1
William Geo (Alice) (Cordelia 17), Eaton R F D 2
William Shrack, Albany R F D 2
Williams Anna, wid of Frank M (Magor 24), Gaston R F D 1

WESTERN RESERVE LIFE INSURANCE CO.
ISSUES ALL STANDARD POLICIES

Tomatoes - DELAWARE BRAND - Peas
PACKED BY TUHEY CANNING CO.
SOLD BY ALL GROCERS

Williams Bert (Margaret) (Wm Rybolt, Raymond Rybolt), Eaton R F D 2
Williams Burton (Osee) (Georgia, Raymond), Muncie R F D 10—h 200a
Williams Chas N, Muncie—70½a
Williams Clarence (Jennie), Muncie R F D 2
Williams Claud F (Carrie M), Yorktown R F D 2
Williams David L (Mary J), Gaston R F D 1—h 75a, w 25a
Williams Duncan heirs, Muncie—160a
Williams Earl M, Gaston R F D 1—50a
Williams Ed P (Minnie V), Selma R F D 2—w 120a
Williams Efford L (Ethel) (Marvin E), Muncie R F D 10
Williams Elmer, Muncie R F D 1
Williams Emaline, Muncie R F D 10—42a
Williams Esker J (Kate) (Fay), Muncie R F D 1—h 1¼a
Williams Francis H, Muncie R F D 4—2a
Williams Frank A (Ella J) (Herman 6), Gaston R F D 1—h 60a
Williams Frank M, Stockport, Ind—142a
Williams Geo (Nora), Muncie R F D 6
Williams Geo E (Florence E) (Mark 19, Cecil 15, Hattie 13), Gaston R F D 1—h 70½a, w 20a
Williams Geo W (Mary J), Selma R F D 1—w 76a
Williams Hannah L—½a
Williams Harry G (Ione) (Jane), Muncie R F D 3—h ¾a
Williams Henry, Shideler R F D 1—40a
Williams Henry J (Adeline), Eaton R F D 1—h 122a
Williams Hortense E, Albany, Ind—3a
Williams J Gregg (Delilah), Muncie R F D—j 45½a
Williams Jacob R (Sadie), Muncie R F D 3
Williams James A (Jane) (James D), Muncie R F D 4
Williams Jerry (Mary) (Lottie, Roy, Troy), Muncie R F D 3
Williams John C (Sarah A), Albany R F D 2—h 14¼a, w 14¼a
Williams John C F (Rosa B) (John R 34), Selma R F D 2—h 179a
Williams John F (Carrie) (Hazel 9), Gaston R F D 2
Williams John J (Ethel) (Elsworth), Muncie R F D 7
Williams John L (L Jane) (Clinton, Clifford, Hazel, Lucinda), Muncie R F D 6—j 50a
Williams John P (Lucy A), Yorktown R F D 2—h 80a
Williams John W (Ruth), Muncie R F D 10—h 140a
Williams Leonard G, Muncie—12½a
Williams Luther L (Ethel) (Fern, Ira, Earl), Muncie R F D 10
Williams Lydia—40a

A. B. WETHERILL
Plumber and Heater, 200 N. Walnut. Phone 2979.

T. E. WEIR MUSIC CO.
COLUMBIA GRAPHONOLAS AND RECORDS
119 EAST CHARLES STREET PHONE 298

Williams M (Dorothy) (Ernest 8), Gaston R F D 1
Williams Marion (Ida J) (Anna E 10), Yorktown R F D 2—h 157¼a
Williams Martin L (Elizabeth) (Carl 34, Fred 21, Murray 17), Albany R F D 2
Williams Mary C, Muncie R F D 4—40a
Williams Mary C and Francis H, Muncie R F D 4—116 2/3a
Williams Mary J, wid of David M, Gaston R F D 1
Williams Memory H and Gracie E, Daleville, Ind—4½a
Williams Myrtle, Selma, Ind—¾a
Williams Nancy J, wid of Stewart, Muncie R F D 2
Williams Nathan P (Agnes) (Lydia), Muncie R F D 10—h 125a
Williams Oliver P (Lacy) (Evangeline, Walter), Muncie R F D 9—h 100a
Williams Orlie, Selma R F D 2
Williams Perry W, Muncie—115a
Williams Robt J (Nora E), Muncie R F D 8—h 79½a, w 79½a
Williams Rufus H (Mary S), Anderson, Ind—60a
Williams Samuel Claude, Selma, Ind—2a
Williams Samuel S (Mary C) (Francis), Muncie R F D 4—h 60a, w 40a, j 20a
Williams Sarah E—58½a
Williams Sarah J, Muncie R F D 4
Williams Walter (Dorothy), Eaton R F D 1
Williams Walter C (Grace) (Karl, Kathleen), Muncie R F D 10
Williams Wayne (Mabel), Muncie R F D 5
Williams Wm, Selma R F D 2
Williams Wm H Jr (Susie) (Henry, Harriet, Joanna, Claud), Muncie R F D 5—13¼a
Williams Wm N (Nancy C) (Clinton W 20), Yorktown R F D 2—h 184a, j 80a
Williamson Beatty M (Martha) (Frank, Robt, Irene, Catharine, Maxine), Muncie R F D 8
Williamson Eleanor J and Emma E, Muncie R F D 8—5a
Williamson Elmer (Nettie), Muncie R F D 3
Williamson Emma, Muncie R F D 8
Williamson Fred T (Mary E) (Leroy W), Muncie R F D 4—j 13¼a
Williamson John M (Hannah E) (Ray, Earl, James), Muncie R F D 3—h 110a
Williamson Lewis M (Pearl) (Hugh M), Muncie R F D 3—h 119¼a
Williamson Maggie, Muncie—49a

J. H. WILLIAMSON CO.
FLOUR, FEED AND SEEDS
124 N. WALNUT PHONE 1079 MUNCIE, INDIANA

SIMMONDS BROS.
Dr. E. B. Simmonds C. E. Simmonds
208-11 WYSOR BLOCK PHONE 514
CROWN AND BRIDGE WORK A SPECIALTY

Williamson Otto, Muncie—245a
Williamson Samuel A, Muncie—94a
Williamson Stephen Wesley (Sarah J) (Bertie 31, Ruth 17, Mary 33, Jennie), Muncie R F D 3—h 110a
Wills Chas (Katie), Gaston R F D 1
Wills Geo W (Phebe A), Gaston R F D 3—j 44¼a
Wills James H (Sarah L), Gaston R F D 1—w 66a
Wills John W (Alice A) (Eva 24, Lena 22, Earnest 23, Dewey 21), Gaston R F D 1—h 159½a
Wills Saumel F, Daleville R F D 2—30a
Wilson Aaron C, Albany, Ind—¼a
Wilson Albert N and Eliza, non res—110a
Wilson Benj Frank, Muncie—17a
Wilson Bert W, Muncie R F D 10—79½a
Wilson Cline C (Dennis, Nellie, Loring), Muncie R F D 5
Wilson Dennis, Muncie R F D 4—37a
Wilson Edward (Elizabeth), Muncie R F D 8
Wilson Edward B et al, Muncie R F D 8—1a
Wilson Geo E (Minnie E) (Bernice, Winifred, Georgia, Morris W, Maxwell D), Muncie R F D 8
Wilson Geo V (Mary E), Muncie—70a
Wilson Goldsbury M heirs—59a
Wilson Grace, Muncie R F D 3
Wilson Isaac A—42½a
Wilson James C (Maud M, Thelma, Mary E), Muncie R F D 3
Wilson Jeremiah A (Rosana) (Martha), Muncie R F D 10—h 118a
Wilson Jesse (Lois A), Muncie R F D 10
Wilson John S, Muncie R F D 4—42¾a
Wilson John W (Maggie) (Bernice), Muncie R F D 3
Wilson Laney, Muncie R F D 5—15a
Wilson Lon (Bessie) (Ruth), Albany R F D 2
Wilson Marion (Laura) (Emma), Muncie R F D 5—h 40¼a
Wilson Mary, Muncie—58a
Wilson Morgan A, Albany, Ind—90a
Wilson Nancy S, wid of John S, Muncie R F D 4—1½a
Wilson Oscar T (Nettie) (Alfred, Marie, Estelle), Albany R F D 1—j 90a
Wilson Ralph O (Lillian M), Muncie R F D 8—j 80a
Wilson Rhoda A, wid of Goldberry M (Minnie M), Muncie R F D 3—23a
Wilson Rosanna, Muncie R F D 4—5a
Wilson Thos J, Muncie R F D 4—46¾a

YOUNT AUTO RADIATOR CO.
AUTO RADIATOR REPAIRING
417 S. COUNCIL ST. PHONE 2849 MUNCIE, INDIANA

IRVING B. ALLEN
HEATING and VENTILATING : 425 E. MAIN

Wilson Walter (Nancy), Muncie R F D 5
Wilson Watt (Ardelia), Muncie R F D 10—h 80a
Wilson Wm A (Ida) (Damon, Madge), Muncie R F D 3—h 136a
Wilson Wm E (Nellie M) (Harry M), Muncie R F D 3—h 1a
Wilson Wm W and Bert W, Muncie R F D 10—166a
Wilt Oliver A (Effie) (Opal 15), Gaston R F D 1—h 9¼a
Windsor Henry (Mollie), Muncie R F D 3
Wingate Arthur M (Lenora M) (Glen 27, Mabel 13, Helen 9), Selma R F D 2—h 100a
Wingate David W (Samantha), Muncie R F D 3—h 147½a
Wingate Elisha R Estate—101a
Wingate Frank S (Margaret), Eaton R F D 1—h 119½a
Wingate James S (Ada L), Albany R F D 1—h 20a, j 80a
Wingate John N, Albany, Ind—159½a
Wingate John O (Mary A) (Fern), Muncie R F D 3
Wingate Mary A, wid of Elisha, Muncie R F D 3—15½a
Wingate Norval T (Stella) (Wallace L 18, Mahlon O 16, Epheus H 12, Walter H), Albany R F D 2—h 56¾a
Wingate Roscoe E (Letha L) (Fred 6), Albany R F D 2
Wingate Thos M, Albany R F D 1—84a
Winget Cora, Selma R F D 1—20a
Winget Isaac W Estate, Selma R F D 1—39a
Winget John, Selma R F D 1—60a
Winget Lemuel D, Selma R F D 1—40a
Winget Lorena A, Selma R F D 1—40a
Winkle Thos (Fanny) (John), Muncie R F D 5
Wirt G Merle (Maude), Eaton R F D 2
Wise Ernest, Muncie R F D 9
Wise Henry C, non res—108¾a
Wise James T, Muncie—½a
Wise Joseph, Muncie R F D 9
Wise Wm H (Emma C), Dunkirk, Ind—j 40¼a
Wisehart Pha (Della J), Daleville R F D 1—h 160a
Wisehart Rufus C (Mrs R C) (Edith 14), Eaton R F D 3—h 108¼a
Wiseman Henry, Muncie R F D 6
Wishart Martin, Shideler, Ind—100a
Wissel Geo F (Anna M) (Fred N), Muncie R F D 10—j 7a
Witamyer John H, Eaton, Ind—½a
Witamyer Nancy, Eaton, Ind—½a
Witt John (Florence), Selma R F D 2
Witt Lewis C (Mary E), Muncie R F D 7—j 2a

THE BALDWIN PIANO CO.
Pianos and Manualo Players Talking Machines and Records
119 EAST CHARLES STREET MUNCIE, INDIANA

AMERICAN LAUNDRY
CORNER HIGH AND HOWARD
Phones 909, 1322

All Kinds of Laundry Work
French Dry -:- Steam Cleaning

Witt Mary E, wid of Roland (Arch, Homer), Daleville R F D 1
Witt Meit D, Muncie—2¾a
Wittameyer Isaac W (Emily A), Muncie R F D 2—h 1a
Witter Emmett, Muncie R F D 8—84¾a
Witter Henry E, Muncie R F D 3—175¾a
Wolf J Howard (Maud), Muncie R F D 10
Wolf Oscar J (Maggie C), Muncie—1¾a
Wolting Casandria P, Muncie—61a
Wolverton Halliett A (Mayme) (Blanche 8), Albany R F D 1—h 89a
Wood Albert and Florence E, Eaton, Ind—39½a
Wood Chas (Gola) (Norval 10, Gaylard 8), Selma R F D 1
Wood Chas L (Martha) (Paul 14, Crystal 11), Eaton R F D 1
Wood Harvey, Selma R F D 2
Wood L A (Bonnie B) (Lawrence, Martha L), Muncie R F D 3
Wood LeRoy, Muncie—1a
Wood Newton (Emma R)—h ½a, j ½a
Wood Oren L (Jessie), Albany R F D 1—h 168¾a
Wood Willis H (Estella) (Edith 12, Mary 9), Selma R F D 1—h 50a
Woodbury Elliott Grain Co, Muncie—3½a
Woodring Andrew (Sarah S) (Flossie 28, Ocie 23), Gaston R F D 3—h 100a
Woodring Elmer (Anna) (Delores 10), Gaston R F D 1
Woodring Ezra (guardian), Eaton R F D 1—1a
Woodring Frank (Effie) (Ralph 15), Summitville R F D 1—w 40a
Woodring Rhoda, Gaston, Ind—82a
Woodring Rosa L, wid of Geo, Gaston R F D 3—½a
Woodring Wm B, Gaston, Ind—½a
Wooster Frank B (Lizzie B), Eaton R F D 1—4½a
Wooster W W (Emma) (Russell 17, Harold 13), Eaton R F D 2
Worgum Margaret F, Albany R F D 1—26¾a
Workman Joseph J (Flora) (Carl F 29), Yorktown R F D 1—h 60a
Worl Estella, Losantsville, Ind—20a
Worrel Bird, Muncie R F D 2
Worthington Katie—56a
Wray Mathew W T (Mary A), Muncie R F D 7—1a
Wray Phoebe F, Muncie R F D 1—½a
Wright Alpheus (Mary C), Muncie R F D 1—72a
Wright Carl A (Margaret) (Harold, Martha J), Muncie R F D 2—h 27a

WOLF FIRE, LIFE, ACCIDENT Insurance
WESTERN RESERVE LIFE BLDG

Eventually You Will Buy a Ford. Why Experiment?
Phones 824, 434

Ford THE UNIVERSAL CAR

Props-Dunn Motor Company
Walnut and Gilbert Sts. and Walnut and Second Sts.

Wright Chas P (Maranda), Yorktown, Ind—h 1a, w ½a, j 1½a
Wright Clarence (Leota), Muncie R F D 3
Wright Claud E, Muncie—40a
Wright Daniel L (Elizabeth R) (Claud, Margaret), Muncie R F D 9—h 93a, j 40a
Wright Elmer E (Sarah L) (Marie), Muncie R F D 7
Wright Harry (Effie) (Opal 18, Loran 8), Gaston R F D 2
Wright Isaac, Yorktown, Ind—62a
Wright Joseph A (Melissa J), Albany R F D 2—h 60a, w 20a
Wright Lena, Muncie R F D 4
Wright Milton (Mildred), Albany R F D 2
Wright Pearl B, Muncie R F D 7—½a
Wright Sarah J and Sarah L, Muncie R F D 8—20a
Wyne Grover, Muncie R F D 9
Wyne Harvey P (Laura) (Elsie 14, Everett 9, Gordie 7), Selma R F D 2—h 51a
Wysong Hershel V, Parker, Ind—40a
Wysor Harry R, Muncie—1½a
Wysor and Hibbitts, Muncie—½a
Yaggi Eliza, Muncie R F D 10
Yaley Rosa (Leabert), Muncie R F D 5
Yarling Jacob E (Low) (Walter, Gertrude), Muncie R F D 7—h 171a
Yates Chas D (Eliza C) (Clyde Mann 12), Selma R F D 1—h 19¾a
Yates James H (Sallie J), Daleville, Ind—j 1¼a
Yeager Wm (Merta), Yorktown R F D 1—h 22¾a
Yingling Alpha, Muncie—80a
Yingling John (Rilla) (Carl 9), Yorktown R F D 2
Yingling John (Sylvia), Muncie R F D 1
Yingling Lewis W (Martha) (Ruth 16, Effie 13), Yorktown R F D 1
Yingling Nathaniel, Daleville, Ind—38a
Yingling Sarah E et al—½a
Yingst Raleigh O (Rebecca) (James, Ivan), Muncie R F D 10
Yockey Emma A, Muncie—9a
Yockey Mark (Martha), Selma R F D 2—h 140a
Yockey Sheldon (Gertie) (Virgil 10, Crystal 8, Franeks Browers 13), Selma R F D 2
Yohey A J (Lydia), Eaton R F D 2—h 160a
Yohey Wm H (Henrietta) (Gerta, Loren, Ruth), Muncie R F D 1—j 97½a

Boyce & Boyce,
Office, Boyce Block.

General Insurance, Real Estate, Rentals and Bonds. Phone 1143.

W. H. BALLARD & SON 207 SOUTH WALNUT ST.
PAINTS, OILS, VARNISHES, WINDOW GLASS

Yohler Martin (Josephine K), Muncie—h 77¼a, w 2¾a
York Harrison F, Muncie R F D 1—2a
York Perry (Hattie), Muncie R F D 6
York Wm (Amanda) (Harrison), Muncie R F D 7
Yorktown Gas Co, nat and oil, Yorktown, Ind—¼a
Yorktown Lumber Co, Yorktown, Ind—1½a
Yost Josina B, Muncie—40a
Younce Chas W, Eaton, Ind—15a
Younce Elizabeth—42a
Younce Geo W—113a
Younce Lafayette—21a
Younce Mrs Nettie, Albany R F D 2
Younce Rebecca, Eaton, Ind—½a
Younce Sarah E, Eaton, Ind—10a
Young Albert (Nancy), Muncie R F D 6
Young Alfred (Nancy), Muncie R F D 7
Young Daniel, Muncie R F D 6—39¾a
Young E H, wid of Geo, Daleville R F D 1
Young Fred (Alice), Muncie R F D 6
Young Mrs Indiana, Muncie R F D 2
Young James (Clara K), Albany R F D 2—h 69½a, w ¼a
Young Lemuel Estate—11¾a
Young Marion, Eaton R F D 2
Young Orpha, wid of Lemuel (Anna 17, Carl 19, Irene 14), Muncie R F D 11
Young Robt L, Daleville R F D 1—79¼a
Youngman D T, Muncie R F D 10
Yount David and John T (Eliza Ann Yount, life estate), Muncie R F D 10—79a
Younts Frank (Mary) (Carrie 20, Arron 18, Hubbard, Peack 15), Daleville R F D 2—w 80a
Younts Geo W Estate, Albany R F D 2—75¼a
Zehner Amy E—101½a
Zehner Ben J (Clara E) (Francis 13, Martha 11, Wilbur 9), Albany R F D 1
Zehner Emma—50a
Zehner Wm H (Florence P) (Paul, Crystal), Albany R F D 2—w 25a
Zeller Leon J, Muncie—¼a
Zimmerman Dean D and Daisy Myrle, Eaton, Ind—4½a
Zuber Fredericka and Geo, Muncie—½a

BRYAN & SEARS
111 N. HIGH PHONE 1180
DODGE BROTHERS MOTOR CARS and STUDEBAKER
Automobile Tires and Accessories

BANNER FURNITURE CO.,
HOMES FURNISHED THRUOUT.
CREDIT TERMS TO SUIT YOUR INCOME. WE GIVE PROFIT SHARING TRADING STAMPS.

MISCELLANEOUS

CITY GOVERNMENT

City Officials

Mayor—Dr Rollin H Bunch
City Controller—John R Kelly
City Clerk—Dennis Cleary
Civil Engineer—Benj F Deardorff
City Attorney—John McPhee
Health Officer—Dr N D Berry
Chief of Police—Wm A McIlvaine
Chief of Fire Department—Archie C McCabe
Superintendent of Cemetery—E A Boettcher
Board of Public Works—C Ray Andrews, Charles Emerson, Alfred N Davis
Board of Beech Grove Cemetery—P P Busch, President; W E Hitchcock, Vice President; L S Ganter, Secretary; Edward Tuhey, Treasurer; Otto Williamson
Sinking Fund Commissioners—A H Kruse, John E Schaubhut, John R Kelly Ex-officio

BRYAN & SEARS
111 N. HIGH PHONE 1180
DODGE BROTHERS MOTOR CARS and STUDEBAKER
Automobile Tires and Accessories

BANNER FURNITURE CO.,
HOMES FURNISHED THRUOUT.
CREDIT TERMS TO SUIT YOUR INCOME. WE GIVE PROFIT SHARING TRADING STAMPS.

City Councilmen

First Ward—Harley D Hartley
Second Ward—Perry Snyder
Third Ward—Robert D Barnes
Fourth Ward—Walter S Steele
Fifth Ward—John A Petty
Sixth Ward—Charles B Thompson
Seventh Ward—Harry W Michaels
Eighth Ward—James O'Day
Councilmen-at-Large—A L Bingham, Frank Feely, M J Galliher, Jessie G White

Committees

Finance—Feely, O'Day, White
Ordinance—Michaels, Thompson, O'Day
Judiciary—Steele, Barnes, Bingham
Cemetery—White, Galliher, Barnes
Library—Snyder, Hartley, Petty
Electric Light—Michaels, Thompson, Bingham
Water Works—Bingham, Snyder, Steele
Railways—Thompson, Galliher, Hartley
Market Places and Parks—O'Day, Thompson, Feely
Fire Department—O'Day, Michaels, Barnes
Election—Hartley, Barnes, Galliher.
Hospital—Petty, Hartley, Bingham
Streets, Alleys and Sewers—Galliher, Snyder, Steele
Garbage—Barnes, Steele, Galliher
Education—Feely, Petty, Hartley
Public Buildings—Thompson, Michaels, White

Order of Business in Council

1—Reading of Minutes
2—Petitions, Memorials, Remonstrances
3—Objections to proposed Improvements
4—Reports of Standing Committees

Specialist in Farm ..Selling..
AUTOMOBILE AND FARM INSURANCE.
5% MONEY TO LOAN.
Citizens Service Co.
Investment Brokers.
Goddard Block, 302½ S. Walnut St. Phone 79

Miller's - "The House of Flowers"
ERIC BUCHHOLZ, PROPRIETOR
MAIN STORE, COR. MAIN AND WALNUT STS. TELEPHONES: 533 — 86

5—Reports of Special Committees
6—Reports of City Officers:
- City Controller
- City Clerk
- City Treasurer
- Chief of Police
- Chief of Fire Department
- City Civil Engineer
- Department of Public Works
- Board of Health
- Electrical Inspector
- Superintendent of Garbage Furnace
- City Attorney
- Superintendent of Parks and Cemetery

7—Ordinances on Second and Third Reading
8—Introduction of Ordinances
9—Motions
10—Resolutions
11—Unfinished Business
12—Miscellaneous
13—Adjournment

Police Department

Board of Metropolitan Police Commissioners—Marion C Fullhart, President; Alfred M Kilgore, George A Klein

W A McIlvaine, Superintendent; Frank J Lafferty and George E Fox, Captains; John E Carey, Lieutenant and Secretary; Wm H Everson, City Court Bailiff; Geo R Dale, Ira J Coons, Arthur Jones, Sergeants; Wm D Carter, Humane and Sanitary Officer

Chief of Detectives—Fred W Puckett

City Detectives—John Guffigan, John Shea, Chas A Miller, Edward Quirk

Janitor—Samuel Shaver

Chauffeurs—David Myers, August R Felix, Wm Reed

ARTHUR M. DEARTH
LAWYER
NOTARY PUBLIC
GENERAL LAW PRACTICE, BUSINESS FOR GUARDIANS, ADMINISTRATORS, EXECUTORS, AND SETTLEMENTS OF ESTATES PROMPTLY ATTENDED TO. PHONE 473
101 WESTERN RESERVE LIFE BUILDING, MUNCIE, IND.

The Excel Garage,
"Excel Service Satisfies"
Cor. Main and Elm. Phone 492. Muncie, Ind.

Scripps Booth,
Franklin,
Milburn Light Electric.

Patrolmen—Adam Kuhn, Harry McAuley, John J Gallaher, Jerry Curran, Ira Pittinger, Henry Peterman, John H Molds *Wm Sims, Mike Flaherty, Wm H Laflin, Patrick J Stoney, Benj F Timmins, Albert Rees, Frank Kraus, Perry Rhoten, Frank Rathel, Dan B Aldstadt

City Fire Department

Chief—Archie C McCabe
Engine House No 1—Cor Madison and Jackson
Engine House No 2—Cor Willard and Ebright
Engine House No 3—Cor Willard and Council

Numbers and Location of Fire Alarm Boxes in the City

1-2 Liberty and Main
1-3 Jackson and Kilgore ave
1-4 Charles and Liberty
1-5 Proud and Charles
1-6 Powers and Gharkey
1-7 Powers and Pierce
1-8 Smith Bending Works
1-9 Howard and Council
2-1 Walnut and Howard
2-2 High and Main
2-3 Walnut bet Main and Jackson
2-4 Gilbert and Walnut
2-5 Walnut and Adams
2-6 Jefferson and Main
2-7 Seymour and Franklin
3-1 Adams and Elm
3-2 Howard and Elm
3-3 Whiteley Malleable Castings Co
3-4 Gilbert and Elm
3-5 Elm and Race
3-6 No 1 Fire Station
3-7 Jefferson and Columbia ave

NEW YORK BEAUTY PARLORS
SPECIAL SKIN AND SCALP TREATMENTS, SHAMPOOING, MANICURING
WE SELL PER-LA-DOIMA THE HAIR REMOVER
305 WYSOR BLOCK PHONE 2296

CLARK BROS. PLUMBING HEATING
Successors to J. P. DRAGOO & SON
317 EAST MAIN STREET

4-1 Washington and Monroe
4-2 Adams and Monroe
4-3 Charles and Hackley
4-5 Beacon and Adams
4-6 Main and Ebright
4-7 Jackson and Ohio ave
4-8 Kitselman Bros Wire Works
4-9 Main and Lincoln
5-1 Walnut and Big 4 R R
5-2 Hoyt ave and 8th
5-3 Franklin and 6th
5-4 Plum and Seymour
5-5 Madison and 9th
5-6 Madison and 2nd
5-7 Tuhey Canning Co
5-8 Sampson and 12th
5-9 American Lawn Mower Co
6-1 Ball Bros Glass Co No 1
6-2 Kirby ave and Grant
6-3 Kirby ave and Ohio ave
6-4 Hemingray Glass Co
6-5 Monroe and 6th
6-6 Macedonia ave and 6th
6-7 Grant and 7th
6-8 Jefferson and 15th
6-9 Republic Iron Co
7-1 Walnut and 8th
7-2 Twelfth and L E & W Ry
7-3 T W Warner Co
7-4 Griffith Handle Factory
7-8 Seventh and Walling
7-9 Twelfth and Blaine
8-1 Clerk and Penn
8-2 Wysor and Vine
8-3 Port and 5th

HAMPTON'S UNDERTAKING FURNITURE
1413-15 SOUTH WALNUT ST. Phones: 404, 1694
IF HAMPTON SAYS—ITS OAK—IT MUST BE OAK

Electrical Construction & Supply Co.
Phone 609. Delaware Hotel Bldg.
Contractors and Dealers.

8-4 Perkins and 8th
8-5 Jefferson and Willard

COMMERCIAL CLUB

J Loyd Kimbrough, President; W A Milne, Secretary; F B Bernard, Treasurer, n e cor Main and Jefferson

MUNCIE PUBLIC LIBRARY

Members of Board—Vincent W Jones, President; Mrs J M Maring, Vice President; Mrs Alfred Kilgore, Secretary and Treasurer; B F Moore, T F Rose, N C Fullhart, Esther Snyder, Merritt Heath, G O Driscoll

Members of Library Staff—Mary Torrence, Librarian; Effie Abshire, Assistant Librarian; Kathryn Butts, Desk and Periodical Librarian; Susan Weimer, Children's Librarian; Dora Driscoll, Librarian for Deposit Station; Hallie Porter, General Assistant

DELAWARE COUNTY GOVERNMENT

Officers

State Senator—Arthur D McKinley
Representatives—J Clark McKinley, J Dwight Miltenberger
Judge Circuit Court—Wm A Thompson
Prosecuting Attorney—Horace G Murphy
Clerk Circuit Court—Chas F Bowden
Auditor—James P Dragoo
Treasurer—Earle H Swain
Recorder—James L Davis
Sheriff—Thomas Hiatt
Coroner—Dr John H Williams
Surveyor—H Lester Janney
Superintendent County Infirmary—Wm H Williams
County Superintendent of Schools—Ernest J Black
County Assessor—Elmer Ferguson
Superintendent County Work House—John Watson

GREELY LUMBER CO. LUMBER, ROOFING, SHINGLES, PICKETS, SASH, DOORS, ETC.
719 S. WALNUT ST. Phone 109 MUNCIE, IND.

C. H. ELLIS QUALITY FLOUR FEED SEEDS
109-111 W. HOWARD ST. Phone No. 5

County Commissioners

First District—Salem, Mt. Pleasant, Harrison and Washington—Jonas S Shoemaker

Second District—Monroe, Center, Hamilton and Union—John Retherford

Third District—Perry, Liberty, Delaware and Niles—Sherman Shroyer

Commissioners' Court—First Monday in each month

Delaware Circuit Court—William A Thompson, Judge; Horace G Murphy, Prosecuting Attorney

Terms of Holding Court—First Mondays in January, April and September

Assessors

Elmer Ferguson, Assessor Delaware County, P O Muncie

Name and Post Office	Township
Henry C Schlegel, Daleville	Salem
Isaac Reed, Yorktown	Mt Pleasant
John W Black, Gaston	Harrison
Earl F Randolph, Gaston	Washington
Sylvester M Priddy, Cowan	Monroe
Geo W Fibre, Muncie	Center
Henry Gump, Muncie	Hamilton
Geo A Morris, Wheeling	Union
J Harvey Cross, Selma	Perry
Geo H Ross, Selma	Liberty
Alonzo C Pittinger, Albany	Delaware
J Russell Fishback, Albany	Niles

37

Trustees

Name and Address	Township
Owen Helvie, Daleville	Salem
P J Kautzman, Yorktown	Mt Pleasant
John W Jester, Yorktown R F D 1	Harrison
John F Hyer, Wheeling R F D 1	Washington

PRINCESS DRESSES, SILKS AND VELVETS, CLEANED
FRENCH STEAM DYE WORKS 415-423 E. Main St.
Phones 515-561

AUTOMOBILE REPAIRING
Cor. Main and Elm, Muncie, Ind.
The Excel Garage,
"Excel Service Satisfies"
All Repairs Guaranteed
Phone 492.
"OPEN ALWAYS"

John Clevenger, Cowan.....Monroe
Merritt Heath, Muncie.....Center
Goly Snider, Shideler R F D 1.....Hamilton
Taylor G Gibson, Union.....Union
Arch A Hamilton, Muncie R F D 5.....Perry
Frank E Wright, Selma.....Liberty
Elmer A Richey, Albany R F D 3.....Delaware
Charles M Rickert, Albany R F D 2.....Niles

INDIANA STATE GOVERNMENT

Governor—James P Goodrich
Lieutenant-Governor—Edgar D Bush
Secretary of State—William Roach
Treasurer—Uz McMurtrie
Auditor—Otto L Klaus
Attorney General—Eli Stansberry
Superintendent of Public Instruction—Horace Ellis
Clerk of Supreme Court—Patrick Lynch

SCHOOLS OF CITY OF MUNCIE

Office of Board of Education and Superintendent: 225-226 High School Building

Regular meeting of Board: Tuesday afternoon of each week schools are in session.

Office hours of Superintendent: 8:00-8:30 a m and 4:00-4:30 p m on school days; 8:00 a m to 11:30 a m on Saturdays

General meeting of all teachers on call of Superintendent

Principals' meeting: First and third Wednesday evenings of each school month, at office of Superintendent, 225 High School Building

Building meetings for professional work, every two weeks

Conference of supervisors and special teachers in the office on call of Superintendent

Teachers' absence should be reported at once to Clerk, Phone 3071

AMERICAN TAILORS & CLEANERS
PERRY HUGHES, Proprietor
REMODELING AND RELINING OF LADIES' AND MEN'S GARMENTS
PHONE 3836. 320 SOUTH MULBERRY STREET.

GALLIHER & PRUTZMAN, DRUGGISTS
PEOPLE'S DRUG STORE AND OWL DRUG STORE

Officials—R. Milt Retherford, President; Edward Tuhey, Treasurer; Vincent Jones, Secretary; T F Fitzgibbon, Superintendent of Schools; Grace Fern Mitchell, Clerk; Genevieve McCown, Stenographer; George McCabe, Custodian of School Property and Supervisor of Janitor Work; Clem V Powell, Attendance Officer; Dr J S Martin, Dr Frank M Pray, Dr C W Throop, Medical Inspectors; Louise Hunt, Medical Inspection Clerk; Dora Driscoll, Sub-station Librarian

Instruction

Drawing and Writing—Helen DeBolt, Supervisor

Household Arts—Mary Beeman, Supervisor; Harriet Benjamin, Minnie E Hayworth, Ola E Courtney, Emily Kersey, Assistants

Institutional Cookery (High School Cafeteria)—Mrs Marie C Mason

Industrial Arts—Glen D Brown, Supervisor; Fred B Jackson, Clifford Peacock, Glen Thomas, Assistants

Music—Clarena Hunter, Supervisor; H C Gast, Assistant

Physical Training—Joseph A Stevens, Supervisor; Lillian McConnell, Physical Culture

Substitute Teachers—Mrs E J Black, Mrs Harriet F Case, Mrs Lena Osborne, Mrs Clara Brown, Mrs A J Conn, Mrs Lawrence Sturgeon, Mrs Nelle Stibbens, Mrs Mina Stump, Mrs Erma Brown-Christy

Muncie Junior and Senior High School

On High bet Adams, Charles and Franklin Streets, Phone 370

New Fire-proof Brick and Stone Building; Rooms: 4 study halls, 1 auditorium, 1 lunch room and kitchen, 1 five-room model apartment, 3 instructional kitchens, 1 laundry, 1 millinery room, 2 instructional dining rooms, 1 gymnasium, 2 locker rooms, 2 showers, 2 apparatus rooms, 6 office rooms, 3 store rooms, 1 forge room, 1 finishing room, 1 wood shop, 1 machine shop, 2 mechanical drawing rooms, 1 print shop, 1 library, reading room and stock

JONES & POLHEMUS MOTOR EQUIPMENT
Phone No. 20 Residence No. 30
FINE FUNERAL FURNISHINGS DALEVILLE, INDIANA

G. W. GATES & CO. SOUTH-EAST CORNER WALNUT AND ADAMS
Women's, Misses' and Children's Cloaks and Suits

room, 3 laboratories with 3 dark rooms, 3 lecture rooms and store rooms, 27 recitation rooms, 2 rooms, office of Board of Education, 2 electrical laboratories, 1 running track, 1 roof greenhouse and 17 large halls, 1 room for household decoration, 1 U S Government Signal Corps Training Station for Morse and Radio telegraphy, semaphore, and 1 Dental Clinic. Rooms 101-148 inclusive on ground floor, rooms 202-230 inclusive on first floor, rooms 301-329 inclusive on second floor, rooms 401-405 inclusive on third floor. The rooms are numbered beginning at main entrance thence north, thence west, thence south, thence east, thence north to the place of beginning

L T Turpin, Supervising Principal; Jesse L Ward, Assistant Principal. English: Gretchen Scotten, Iva Weybright, Helene Edwards, Mary C Pavey, Edna Rose, Maude A Starbuck, Ethel Boyle, Mary Kibele. Latin: Emma Cammack, Verne Hardman, Ruth Smart, Rachel T Evans. French: Charline Jamieson, Neva Duddy. Spanish: Bessie M McVicker. Mathematics: Mrs Martha I Ivins, Ellen Houtz, Mrs Susan B Nay, Lucy Applegate, Clara Stephens, Lola Warfel, Elizabeth Hutzel. History: Hubert Brown, Hallie Farmer, Florence Lentz, Reba Polson, Josephine Clevenger. Botany: Hannah Blair. Botany and Physiology: Alice MacFarland. Geography: Laura M Bernard. Mathematics, History and Physiology: Elizabeth M Bradshaw. Household Arts: Harriet Benjamin, Ola Courtney. Vocational Household Arts: Minnie E Haywood. Institutional Cookery: Mrs Marie C Mason. Music: H C Gast. Physics: R S Lingeman. Chemistry: Mrs Rachel Foss. Commercial: J Oscar Winger, Lorene Turner. Drawing: Flora A Bilby, Adaline Cates. Infantry Drill: Jesse L Ward. Physical Education: Joseph A Stevens, Lillian McConnell. Applied Electricity: Arthur L Smith. Manual Training: Glen D Brown, Fred B Jackson, Clifford Peacock. Printing: Wesley C Pierce. Radio: H H Froelkey. Librarian: June Jones. Janitors: J J Howbridge, Allen Watkins. Engineers: George McCabe, Aaron Broman. Matron: Mrs Mary Howbridge

WE WILL SIGN YOUR BOND KIRKPATRICK, BLUE & CO.
(THE AGENCY OF SERVICE)
109 E. ADAMS STREET. PHONE 131.

The Hartley Agency Real Estate Brokers & Building Contractors
Over Columbia Theater

Jefferson School

On Gharkey Street between West Adams and West Jackson. Take Westside car; get off at Jackson Street and walk one-half block east. Brick Building. Grades 1B-7A inclusive. Departmental Manual Training Shops, Kindergarten and Playgrounds

Catherine E Kealy, Supervising Principal

Departmental Teachers, 5A-7A—Katherine S Garst, History; Gladys Kidwell, Music and English; D H Evans, Arithmetic; Edith Tompkins, Geography; Linna Roby, Art; Mary A Casey, Reading

Room Teachers—Mabel Fortney, 5B; Edith Elrod, 4A; Emma Hetherington, 4B; Flora Harper, 3A; Jessie Freeman, 3B; Ethel Morgan, 2A; Minnie R Griffith, 2B; Julia Lyons, 1A; Jane B Bradbury, 1B

Kindergarten—Josephine Kirby, Director; Helen Inlow, Assistant

McKinley School

Between North Jefferson and North Mulberry Streets. Take Whitely car; get off at Jefferson Street and walk one block north. Brick Building. Grades 1B-7A inclusive. Departmental Manual Training Shops and Playgrounds

A E Humke, Supervising Principal

Departmental Teachers, 6B-7A—S D Satterfield, Arithmetic; Laura E Waite, Writing and Drawing; Nelly H Sudbury, Reading and History; Anna Olin, Music and History; Adah L Wheeldon, English and Geography

*37 Room Teachers—Cora Hill, 5B-5A; Margaret Lyons, 4A-5B; Emun Barnes, 3A-4B; Alice Moore, 3B; Katherine Kehrer, 2A; Helen Broyles, 2B; Florence Moreland, 1A-1B; Gertrude R Mitchell, 1B. George E Jones, Janitor

LACE CURTAINS, PORTIERS & SMALL RUGS CLEANED
FRENCH STEAM DYE WORKS 415-423 E. Main St. Phones 515-516

ONE OF THE MANY CONVENIENCES OF ELECTRICITY IN THE HOME IS THE EASILY PREPARED DAINTY DISHES.
INDIANA GENERAL SERVICE CO.

Washington School

Between East Adams and East Charles Streets. Take Heekin Park car; get off at Madison Street and walk two blocks east. Brick Building. Grades 1B-7A inclusive. Departmental Manual Training Shops and Playgrounds

E A O'Dell, Supervising Principal

Departmental Teachers, 6B-7B—Rosa Burmaster, Geography and History; Clara J Farr, English and Arithmetic; Louise Carey, Music and Art; Belle Turner, Reading and English

Room Teachers—May George, 5B-5A; Susan Richey, 4A-5B; Gladys Arthur, 3A-4B; Myrtle Williams, 3B; Grace Meeks, 2B-2A; Margaret Kennedy, 1A-2B; Joy Ellis, 1B. E H Scranton, Janitor

Blaine School

On Shipley and Seventh Streets. Take Industry and Heekin Park car; get off at Seventh Street, walk one block east. Brick Building. Grades 1B-6B inclusive. Departmental, Kindergarten, Playgrounds and Vocational Night School

Emma B Goodin, Supervising Principal

Departmental Teachers, 5A-6B—Lillian C Morrow, Reading, Geography and History; Izelia McWilliams, Music, English and Arithmetic

Room Teachers—Ruth Larkin, 5B; Garnet Overpeck, 4A; Ruth Warner, 4B; Grace Austin, 3A; Gladys Clyne, 3B; Luella Weimer, 2A; Florise E Pierson, 2B; Fern Black, 1A; Jessie S Bradbury, 1B; Mary Deardorff, assistant. Peter Concannon, Janitor.

Kindergarten—Luella Morrison, Director; Helen Jackson, Assistant

Jackson School

On Madison Street, between Second and Third Streets. Take Industry and Heekin Park car; get off at Madison Street and Kirby Avenue, walk two blocks south. Brick Building. Grades 1B-6B inclusive. Kindergarten and Playgrounds.

MUNCIE STEAM DYE WORKS
112 MULBERRY STREET, NORTH PHONE 690
DYERS, TAILORS AND CLEANERS

INSURANCE H. M. JOHNSTON
PATTERSON BLOCK
Fire--Liability--Plate Glass--Accident and Sickness. BONDS

A E Miller, Supervising Principal

Room Teachers—Alice Stewart, 5A; LaRhue Oyler, 4A-5B; Elizabeth Aspy, 3A-4B; Ethel M Oyler, 3B-3A; Elnora Eichinger, 3B-2A; Mildred Cady, 2B; Ella Heil, 1B-1A; Nora E Harding, 1B. John Sweigart, Janitor

Kindergarten—Nellie McClung, Director; Mildred Bingham, Cleo Clevenger, Assistants

Harrison School

On Liberty Street, between Sixth and Seventh Streets. Take Congerville car; get off at Sixth Street, walk three blocks west. Brick Building. Grades 1B-7A inclusive. Departmental, Manual Training Shops, Kindergarten and Playgrounds

Charles G Roush, Supervising Principal

Departmental Teachers, 5A-7A—Emma D Hoover, Arithmetic and Language; Frances Boomer, Music and Writing; Ava M Brandon, History and Geography; Ethelyn Kepley, Reading and English

Room Teachers—Mary L Sills, 5B; Nellie Isanogel, 4A-4B; Iona Beard, 3A-4B; Edith Brooker, 3B; Marie E Williams, 2B-2A; Minnie B Browne, 1A-2B; Elizabeth Deerhake, 1B. Wm Mahoney, Janitor

Kindergarten—Lucille Milligan, Director; Lucille Leffler Babb, Assistant

Lincoln School

Corner Twelfth Street and Sampson Avenue. Take Avondale car to building. Brick Building. Grades 1B-7A inclusive. Departmental. Shops, Kindergarten, Playgrounds and Vocational Night School

Webb Hunt, Supervising Principal

Departmental Teachers, 5A-7A—Portia Reeves, Arithmetic and Geography; Lora Baker, Reading and Geography; Clara Brown, History and Geography; Maude Underwood, English; Tillie Harrer, Drawing and Music

MUNCIE BUSINESS COLLEGE
JONES BLOCK, COR. CHARLES AND WALNUT STS.
SCHOOL IN SESSION ALL THE YEAR ENTER ANY TIME

THE KELLER COMPANY
EVERYTHING IN MEN'S AND BOYS' WEAR.
JOHNSON BLOCK. MUNCIE, INDIANA.

Room Teachers—Pearl Newman, 5B; Mrs Gladys Staley, 4A; Mrs Cora B Pierce, 4B; Evah Jones, 3A; Marie Griffith, 3B; Helen Jones, 2A; Lucile Neel, 2B; Alice Beebe, 1A-2B; Pearl Crosgrave, 1A-1B; Hannah Denney, 1B. Edward J Peters, Janitor

Kindergarten—Mary L Quick, Director; Renovia Bradbury, Assistant

Garfield School

Corner Madison and Ninth Streets. Take Heekin Park and Industry car to building. Brick Building. Grades 1B-7A inclusive. Departmental. Manual Training Shops, Playgrounds and Vocational Night School

L S Martin, Supervising Principal

Departmental Teachers, 6B-7A—Anna Ging, Arithmetic; La Verna Potter, History; Grace Whitney, Geography; Nora Lee Bradbury, Art and Sewing; Kate T Doud, English; Lutie A Nay, English; Lorene Spencer, Music; Margaret Flaherty, Geography, History and Arithmetic; Lydia Mason, English and Reading

Room Teachers—Louise Bruner, 5A-5B; Rose M Anderson, 4A-4B; Hazel Easton, 4B-3A; Flora Bell Ray; Bessie H Jones, 2A; Pauline Hunt, 2B; Elizabeth Heady, 1A; Emma Stewart, 1B. John R Hamiel, Janitor

Kindergartens

Lillian Mitchell, Supervisor

Crosley Ball Memorial Kindergarten, Jefferson Building

Corner Jackson and Gharkey Streets

Josephine Kirby, Director; Helen Inlow, Assistant

Second Street Kindergarten, Jackson Frame Building

Corner Madison and Second Streets

Nellie McClung, Director; Mildred Bingham and Cleo Clevenger, Assistants

Blaine Kindergarten, Blaine Building

Corner Shipley and Seventh Streets

Luella Morrison, Director; Helen Jackson, Assistant

The Mutual Life Insurance Co. of New York
OLDEST COMPANY IN AMERICA ESTABLISHED 1843
EVERETT GODWIN } DISTRICT 308-9 WYSOR BLOCK
R. A. QUACKENBUSH } MANAGERS PHONE 390

Charles B. Kirk Sporting Goods, Bicycles, Novelties, Fancy Hardware, Firearms, Barbers' Supplies
121 E. Main. Phone 11.

Jennie Neely Memorial Kindergarten, Harrison Building

Corner Sixth and Liberty Streets

Lucille Milligan, Director; Marian Miltenberger, Assistant

Alice Tyler Memorial Kindergarten, Lincoln Building

Corner Twelfth Street and Sampson Avenue

Mary L Quick, Director; Renovia Bradbury, Assistant

Vocational Training School

Arthur L Smith, Vocational Director

Advisory Committee for Women—Zenobia Stewart, Mrs J R Hummel, Mrs George R Andrews, Mary Beeman, T F Fitzgibbon

Advisory Committee for Men—Len L Jones, R C Stone, F E Mauck, T F Fitzgibbon, A L Smith

Day Faculty—Electrical Engineering: Arthur Smith. General Engineering Drawing: Fred B Jackson. Printing: Wesley C Pierce. Radio Telegraphy: Harry H Froelkey

Evening Faculty—Costs and Production Works Accountant: H J Wilson. Commercial Wood Turning. Re-enforced Concrete and Steel Construction. Mechanical Drawing: A E Sturdivant, Foreman. Plumbing and Heating: Jerry Gallivan, Master Plumber. Electrical Engineering: Fred Connelly, Superintendent. Patternmaking: J S McLearie, Foreman. Garage Mechanics: Charles Fisher, Foreman. Blue Print Reading: Willard Smith, Foreman. Shop Mathematics: M B Baird. Printing: Wesley C Pierce. Radio Telegraphy: O M Watts, Chief Operator. Shop Mathematics: John V Delaney, Superintendent. Structural Drafting: C M Pearson. Advanced Shop Mathematics: Paul C Burton. Millinery: Martha Steiber. Advanced Cooking: Elizabeth McLean. Elementary Cooking: Harriet Benjamin. Elementary Cooking: Lydia Mason. Advanced Dressmaking: Claudine Shepard. Advanced Sewing: Nelle Bell

MICHAEL'S (3) DRUG STORES
"ALL OVER TOWN" "BETTER SERVICE"
121 S. WALNUT ST., PHONE 315 COR. OHIO AND KIRBY AVES., PHONE 3991
-:- COR. WILLARD AND HACKLEY STS., PHONE 3606 -:-

W. F. MAGGS THE MERCHANT TAILOR
PHONE 352
108 WEST ADAMS ST.

Alphabetical List of Muncie School Teachers

Anderson, Rose M.....Garfield
Applegate, Lucy...High School
Arthur, Gladys....Washington
Aspy, Elizabeth.....Jackson
Austin, Grace.....Blaine
Baker, Lora.....Lincoln
Barnes, Emun.....McKinley
Beard, Iona.....Harrison
Beebe, Alice.....Lincoln
Beeman, Mary.....High School
Benjamin, Harriet.High School
Bernard, Laura M.High School
Bilby, Flora A.....High School
Black, Fern.....Blaine
Blair, Hannah.....High School
Boomer, Frances.....Harrison
Boyle, Ethel.....High School
Bradbury, Jane B....Jefferson
Bradbury, Jessie.....Blaine
Bradbury, Nora Lee...Garfield
Bradshaw, Elizabeth,
High School
Brandon, Ava M.....Harrison
Brooker, Edith.....Harrison
Brown, Clara.....Lincoln
Brown, Glen D....High School
Brown, Hubert....High School
Browne, Minnie B....Harrison
Broyles, Helen.....McKinley
Bruner, Louise.....Garfield
Burmaster, Rosa...Washington
Cady, Mildred.....Jackson
Cammack, Emma..High School
Carey, Louise.....Washington
Casey, Mary A.....Jefferson
Cates, Adaline.....High School
Clevenger, Josephine,
High School
Clyne, Gladys.....Blaine
Courtney, Ola.....High School
Conn, Grace L.....Garfield
Crosgrave, Pearl.....Lincoln
Deardorff, Mary.....Blaine
DeBolt, Helen.....High School
Deerhake, Elizabeth..Harrison
Denney, Hannah.....Lincoln
Doud, Kate T.....Garfield
Duddy, Neva.....High School
Easton, Hazel.....Garfield
Edwards, Helene..High School
Eichinger, Elnora.....Jackson
Ellis, Joy.....Washington
Elrod, Edith.....Jefferson
Evans, D H.....Jefferson
Farmer, Hallie....High School
Farr, Clara J.....Washington
Flaherty, Margaret....Garfield
Fortney, Mabel.....Jefferson
Foss, Mrs Rachel..High School
Freeman, Jessie.....Jefferson
Froelkey, H H.....High School
Garst, Katherine S....Jefferson
Gast, H C.....High School
George, May.....Washington
Ging, Anna.....Garfield
Goodin, Emma B, Supv Prin,
Blaine
Griffith, Marie.....Lincoln

Your Friends Can Buy Anything You Can Give Them—Except Your Photograph
C. W. NEISWANGER
210 E. WASHINGTON ST. PHONE 1114

MORRISON-JOHNSON CO.
JOHNSON BLOCK PHONE 49
Fire, Life, Accident, Liability, Plate Glass Insurance. Surety Bonds

Griffith, Minnie R.....Jefferson
Harding, Nora E.....Jackson
Hardman, Verne...High School
Harper, Flora.....Jefferson
Harrer, Tillie.....Lincoln
Hayworth, Minnie E,
High School
Heady, Elizabeth.....Garfield
Heil, Ella.....Jackson
Hetherington, Emma..Jefferson
Hill, Cora M.....McKinley
Hoover, Emma D.....Harrison
Houtz, Ellen.....High School
Humke, A E, Supv Prin,
McKinley
Hunt, Louise.....High School
Hunt, Pauline.....Garfield
Hunt, Webb, Supv Prin,
Lincoln
Hunter, Clarena...High School
Hutzel, Elizabeth..High School
Isanogle, Nellie.....Harrison
Ivins, Martha I....High School
Jackson, Fred B...High School
Jamieson, Charline.High School
Jones, Bessie H.....Garfield
Jones, Evah.....Lincoln
Jones, Helen.....Lincoln
Jones, June, Librarian,
High School
Kealy, Catherine E, Supv
Prin.....Jefferson
Kehrer, Katherine...McKinley
Kennedy, Margaret,
Washington
Kepley, Ethelyn.....Harrison
Kersey, Emily....All Buildings
Kibele, Mary.....High School
Kidwell, Gladys.....Jefferson
Larkin, Ruth.....Blaine
Lentz, Florence....High School
Lingeman, R S....High School
Lyons, H Julia.....Jefferson
Lyons, Margaret.....McKinley
McConnell, Lillian.High School
MacFarland, Alice.High School
McCown, Genevieve.....Stenog
McVicker, Bessie..High School
McWilliams, Izelia.....Blaine
Martin, L S, Supv Prin.Garfield
Mason, Lydia.....Garfield
Mason, Marie C...High School
Meeks, Grace.....Washington
Miller, A E, Supv Prin.Jackson
Mitchell, Gertrude R.McKinley
Mitchell Grace Fern,
Clerk of Board
Moore, Alice.....McKinley
Moreland, Florence..McKinley
Morgan, Ethel.....Jefferson
Morrow, Mrs Lillian C...Blaine
Nay, Lutie A.....Garfield
Nay, Mrs Susan B..High School
Neel, Lucille.....Lincoln
Newman, Pearl.....Lincoln
O'Dell, E A, Supv Prin,
Washington
Olin, Anna.....McKinley
Overpeck, Garnet....McKinley
Oyler, Ethel M.....Jackson

EVERYTHING THAT CAN BE MADE BY PHOTOGRAPHY
C. W. NEISWANGER
210 E. WASHINGTON ST. PHONE 1114

OLD RELIABLE PAINT CO.
RETAILS AT FACTORY PRICES.
TELEPHONE 3386. 332 EAST MAIN STREET.

Oyler, LaRhue.....Jackson
Pavey, Mary C....High School
Peacock, Clifford..High School
Peirson, Florise E.....Blaine
Pierce, Wesley C..High School
Pierce, Cora B.....Lincoln
Polson, Reba.....High School
Potter, LaVerna.....Garfield
Ray, Mrs Flora Bell...Garfield
Reeves, Portia.....Lincoln
Richey, Susan.....Washington
Roby, Linna.....Jefferson
Rose, Edna.....High School
Roush, Charles, Supv Prin, Harrison
Satterfield, S D.....McKinley
Scotten, Gretchen..High School
Sills, Mary L.....Harrison
Smart, Ruth M....High School
Smith, Arthur L...High School
Spencer, Lorene.....Garfield
Staley, Gladys.....Lincoln
Starbuck, Maude A, High School
Stephens, Clara...High School
Stevens Joseph A..High School
Stewart, Alice.....Jackson
Stewart, Emma.....Garfield
Sudbury, Nelly H....McKinley
Thomas, Glen....All Buildings
Tompkins, Edith.....Jefferson
Turner, Belle.....Washington
Turner, Lorene....High School
Turpin, L T, Supv Prin, High School
Underwood, Maude....Lincoln
Waite, Laura E.....McKinley
Ward, Jesse L.....High School
Warfel, Lola.....High School
Warner, Ruth.....Blaine
Weimer, Luella.....Blaine
Weybright, Iva....High School
Wheeldon, Adah L...McKinley
Whitney, Grace.....Garfield
Williams, Marie E....Harrison
Williams, Myrtle C. Washington
Winger, J Oscar...High School

Kindergarten Teachers

Bingham, Mildred.....Jackson
Bradbury, Renovia.....Lincoln
Clevenger, Cleo.....Jackson
Inlow, Helen.....Blaine
Jackson, Helen.....Blaine
Kirby, Josephine .....Jefferson
Milligan, Lucille.....Harrison
Miltenberger, Marian, Asst, Jackson
Mitchell, Lillian....Supervisor
Morrison, Luella.....Blaine
McClung, Nellie.....Jackson
Nichols, Florence.....Jefferson
Quick, Mary L.....Lincoln

S. A. NICHOLS, Proprietor
The Nichols Cloak and Suit House
119 E. Adams Street, Just Off Walnut.

Eventually You Will Buy a Ford. Why Experiment?
Phones 824, 434
Ford THE UNIVERSAL CAR
Props-Dunn Motor Company
Walnut and Gilbert Sts. and Walnut and Second Sts.

Janitors

Broman, Aaron....High School
Concannon, Peter.....Blaine
Fitzgerald, George....Jefferson
Hamiel, John R.....Garfield
Howbridge, J J....High School
Howbridge, Mary..High School
Jones, George E.....McKinley
Mahoney, Wm.....Harrison
McCabe, George.....Custodian
Peters, Edward J.....Lincoln
Scranton, E H.....Washington
Sweigart, John.....Jackson
Watkins, Allen....High School

Indiana State Normal School
(Eastern Division)

Professor Benjamin Franklin Moore, Dean

University Avenue, between Talley Avenue and McKinley Avenue

St Lawrence Catholic School

Sister Philomene, Principal

Teachers—Sister Claudine, C S A; Sister Adela, C S A; Sister Rufina, C S A; Sister Lillian, C S A; Sister DeSales, C S A; Sister Aquiline, C S A. Rev Wm G Schmidt, Director

CHURCH DIRECTORY

Avondale Methodist Episcopal—corner 10th and Sampson
Brethren Mission—corner Ohio ave and Wolf
Congerville Church of Christ—22nd and Mulberry
Fifteenth Street Christian—corner 15th and Pierce
First Baptist—corner Charles and Jefferson
First Brethren—corner Jackson and Council
First Christian—corner Elm and North
First Church of Christ, Scientist—corner Liberty and Charles
First Evangelical Lutheran—corner Howard and Liberty
First Methodist Protestant—corner Plum and Main
First Presbyterian—corner Charles and Mulberry

Buick Valve in Head Sixes and Fours
JOS. F. STEPHENS
New and Second-Hand Cars. Tires and Accessories.
217-219 N. Walnut. Phone 1807.

DID YOU EVER STOP TO THINK THAT WHAT YOU EAT IS WHAT MAKES YOU WHAT YOU ARE? If you would be your best, GET YOUR EATING at the
STERLING CASH GROCERY

Fountain Square United Brethren—Macedonia ave and Willard

Free Methodist—corner 1st and Pierce

Friends Memorial—corner Adams and Cherry

Grace Episcopal—Adams bet Monroe and Madison

High Street Methodist Episcopal—corner High and Adams

Home Mission Church of America—12th and L E & W R R

Industry Baptist—8th between Blaine and Penn

Industry United Brethren—corner 12th and Mock ave

Jackson Street Christian—corner Jackson and Elm

Madison Street Methodist Episcopal—corner 7th and Madison

Normal City Methodist Episcopal—corner Calvert and Gilbert

Normal City United Brethren—corner Jackson and Calvert

Pentecostal Church of the Nazarene—corner n Jefferson and Columbia ave

Riverside United Brethren—corner Wheeling ave and Neely ave

St John's Universalist—corner Madison and Jackson

St Lawrence Catholic—corner Charles and Hackley

Second Christian—corner 8th and Gharkey

The Salvation Army—corner Seymour and Mulberry

Twelfth Street Baptist—12th north of Hoyt ave

Union Home Mission—corner 9th and Hoyt ave

Walnut Street Baptist—Walnut and 12th

Whitely Methodist Episcopal—corner 4th and A, Whitely

Colored

Antioch Baptist—corner E and 7th, Whitely

Bethel African Methodist Episcopal—e Jackson bet Ebright and Beacon

Calvary Baptist—e Jackson bet Beacon and Grant

Trinity Methodist Episcopal—e 1st bet Hackley and Ebright

Union Baptist—corner E and 5th, Whitely

DR. E. F. TINDAL EYE, EAR, NOSE AND THROAT
OFFICE 214-215 WYSOR BLOCK. GLASSES ACCURATELY FITTED.

TUHEY'S HONEY BRAND PEAS
QUALITY
PHONE 325 ASK YOUR GROCER

THE YOUNG MEN'S CHRISTIAN ASSOCIATION OF MUNCIE, INDIANA

Corner Adams and Jefferson Streets. Phones 269 and 1659

Frank C Ball, President; Joseph A Goddard, Vice President; O B Bannister, Recording Secretary; Karl A Oesterle, Treasurer; Hardin Roads, Treasurer Building Fund. Directors: T J Ault, H A Cowing, A L Johnson, H J Keller, J G Leffler, Will H Denny, F D Rose and Clay Whiteley. Trustees: J M Maring, Chairman; Geo A Ball, M H Broderick, W E Hitchcock, C M Kitselman, Hardin Roads and T F Rose. Executive: Chas E Watkins, General Secretary; H A Pettijohn, Boys' Secretary; J A Thompson, Assistant Secretary; Robert McLean, Physical Director

YOUNG WOMEN'S CHRISTIAN ASSOCIATION OF MUNCIE, INDIANA

305 East Adams Street

Mrs Chas Galliher, President; Mrs L Welthy Neely, First Vice President; Mrs J M Maring, Second Vice President; Mrs E J Green, Third Vice President; Miss Lola Jackson, Corresponding Secretary; Mrs Harriet M Johnston, Chairman Finance Committee; Mrs W W Tuttle, Treasurer; Miss Lucia Hammond, General Secretary; Miss Lela P Icerman, Girls' Work Secretary; Miss Nelle Clark, Office Secretary; Mrs Celia Swearingen, House Secretary

SECRET AND BENEVOLENT SOCIETIES

Masonic

Masonic Temple. Eugene Brotherton, Custodian

Officers Delaware Lodge No 46, F & A M—Irvin Haisley, Worshipful Master; Arthur D McKinley, Secretary

Stated meetings—Second Wednesday of each month

Officers Muncie Lodge No 433, F & A M—Tracey L Wolfe, Worshipful Master; George E Cox, Secretary

Stated meetings—Second Thursday of each month

INSURE WITH THE WESTERN RESERVE LIFE INS. CO.
AND KEEP YOUR MONEY AT HOME

The Victor Shop
The Store of Service
When You Think of Victrolas Think of
T. E. WEIR
Phone 4023. 115 E. Adams St.

Officers Muncie Chapter No 30, R A M—John B Brazier, High Priest; James S Manor, Secretary

Stated convocations—Second Friday of each month

Officers Muncie Council No 16, R & S M—Carl H M Bilby, Illustrious Master; Thomas L Westlake, Recorder

Stated assemblies—Second and fourth Tuesdays of each month

Officers Muncie Commandery No 18, K T—Richard C Stone, Eminent Commander; Robert D Barnes, Recorder

Stated conclaves—Second Monday of each month

Officers Muncie Chapter No 104, O E S—Charter Granted April 23, 1891—Miss Lela Hill, Worthy Matron; Chas Hasley, Worthy Patron; Mrs Donna McCaughan, Secretary

Stated meetings—First and third Tuesdays of each month

Independent Order of Odd Fellows

Muncie Lodge No 74, I O O F—Meets every Tuesday evening in Odd Fellows Hall. Officers—Thomas E Skillman, N G; L F Icerman, Secretary

Energy Lodge No 652, I O O F—Meets every Thursday in Anthony Block. Officers—William Tell, N G; W A Parkhurst, Secretary

Muncie Encampment No 30, I O O F (Instituted March 24, 1852)—Meets first and third Monday nights of each month at Odd Fellows Hall. Officers—Chas Stradling, C P; R P Bradbury, Jr, Scribe

Canton Muncie No 4, P M I O O F (Instituted November 26, 1896)—Meets second and fourth Monday nights of each month in Odd Fellows Hall. Officers—Chas Stradling, Com; Ray Sipe, Clerk

John Reynolds Encampment No 297—Meets Saturday night. Officers—Herschel Knott, C P; C E Douglas, Scribe

Harmony Lodge No 784, I O O F—Meets every Thursday evening in Goddard Block. Officers—C M Boggus, N G; W T Hayworth, Secretary

A. B. WETHERILL PLUMBING HEATING
200 N. Walnut. Phone 2979. On the Square.

TUHEY CANNING CO.
PHONE 325 COAL QUALITY AND SERVICE

Naomi Rebekah Lodge No 3, I O O F—Meets every Friday in Odd Fellows Hall. Officers—Carrie Bird, N G; Mrs Clara Risk, Recording Secretary

Bethany Rebekah Lodge No 661, I O O F—Meets every Tuesday evening in Young Block. Officers—Rhea Allen, N G; Sylvia Holaday, Secretary

Industry Rebekah Lodge No 339, I O O F—Meets every Monday evening in Anthony Block. Officers—Lucie Bright, N G; Hazel Denney, Secretary

B P O Elks

Lodge No 245—Meets every Thursday evening in their lodge room, fourth floor Western Reserve Life Bldg. Officers—Frank E Barber, Past Exalted Ruler; C R Andrews, Exalted Ruler; J Frank Mann, Secretary; Fred F Reasoner, Treasurer

F O of Eagles

Muncie Aerie No 231—Meets every Tuesday evening at Eagles Home, 520 s High. Officers—Harry D Stout, Worthy President; Clarence Robertson, Worthy Secretary

Independent Order of Bnai Brith

Muncie Lodge No 752—Meets first Wednesday of each month at Bethel Temple. Officers—Herman Marx, President; David Kallmeyer, Secretary

The Woman's Benefit Association of the Maccabees

Golden Hive No 60—Meets first and third Wednesday afternoons in Winans Block. Officers—Mrs Flora Stroud, Commander; Mrs Frank Knapp, B K

Maccabees

Muncie Tent No 38, K O T M—Meets every Wednesday evening in Winans Block. Officers—O F Barlow, Commander; L L Case, R K

J. H. WILLIAMSON CO.
FLOUR, FEED AND SEEDS
124 N. WALNUT PHONE 1079 MUNCIE, INDIANA

Rochester Clothing Store
The People's Friend **Outfitters for Men and Women** 210 East Main St.

Lady Maccabees—Delaware Hive 319—Meets second and last Tuesday afternoons of each month. Officers—Mrs Laura Stine, Commander; Mrs Cary Crozier, Fin Keeper

G D H U V

Established in 1876—Meets in Hummel's Hall second and fourth Sundays of each month. Chas C Leitshuh, Secretary

Knights of Pythias

Welcome Lodge No 37, K of P—Meets every Friday evening in Castle Hall, 114½ w Washington. Officers—Dr W E McMillan, C C; Clem V Powell, K of R and S

Silver Shield Lodge No 403, K of P—Meets every Tuesday evening in Moose Building. Officers—Harry E McCullough, C C; W F Rutledge, K of R and S

Improved Order of Red Men

DeEmber Tribe No 30—Meets every Wednesday evening in Anthony Block. Ralph Erwin, C of R

Munsy Tribe No 144—Meets every Thursday evening in Neely Block. C M Dill, C of R

Twa Twa Tribe No 145—Meets every Monday evening in Young and Kessler Block. A J Scranton, C of R

Keechewa Tribe No 275—Meets every Monday evening in Roberts Block. Sherma Eberist, C of R

Tomahawk Tribe No 333—Meets every Saturday evening in Roberts Block. Chas Langdon, C of R

Keechewa Hayloft No 275½—Meets every Thursday in Roberts Block. John Hosfield, C of S

DeEmber Hayloft No 30½—Meets every Friday night in Neely Block. Robert Cordle, C of S

Musco Council No 7, D of P—Meets every Tuesday evening in Anthony Block. Bertha Hawk, K of R

Iona Council, D of P—Meets every Wednesday evening in Young Block. Rhea Allen, K of R

YOUNT AUTO RADIATOR CO.
AUTO RADIATOR REPAIRING
417 S. COUNCIL ST. PHONE 2849 MUNCIE, INDIANA

IRVING B. ALLEN
FORBS FURNACES
425 E. MAIN

Winnetka Council No 273—Meets every Tuesday evening in Bishop Block. Edna Smith, K of R

Washtella Council No 37—Meets every Tuesday evening in Shirk Block. Josie Hilton, K of R

Seneca Council, D of P—Meets every Friday evening in Bishop Block. Elizabeth McCall, K of R

T P A

Travelers' Protective Association, Post R—Meets last Friday evening of each month in their quarters at Commercial Club. Officers—Harold Hobbs, President; S M Pettijohn, Secretary

U C T A

United Commercial Travelers of America, Council No 439—Meets third Saturday of each month over Union National Bank. Officers—E M Scott, S C; A C Helm, Secretary

Jr O U A M

Delaware Council No 4, Jr O U A M—Meets every Friday evening in Young Block. Arthur D Robbins, Secretary

Columbia Council, D of A—Meets every Tuesday evening in Winans Hall. Mrs Jennie Ullom, Secretary

Order United American Mechanics

Garfield Council No 6, O U A M—Meets in their Hall, Spilker Block, n Walnut, every Monday evening

Loyal Council No 1, P L of A—Meets every Friday evening in Young Block

Modern Woodmen

Modern Woodmen Camp—Meets every Friday evening in The Anthony. Harry S Redkey, Clerk

Ancient Order of Hibernians

Meets first and third Sundays of each month in Cohen Block

Ladies' Auxiliary, A O H—Meets second and fourth Monday evenings in Cohen Block

THE BALDWIN PIANO CO.
Pianos and Manualo Players Talking Machines and Records
119 EAST CHARLES STREET MUNCIE, INDIANA

W. H. BALLARD & SON | HARDWARE
207 S. WALNUT ST. | AND STOVES

American Federation of Musicians No 245—Meets first Sundays. Leo Baird, Secretary

Painters' and Decorators' Union No 1033—Meets every Tuesday night. Francis Roach, Secretary

Women's Union Label League No 1—Meets Wednesday afternoon. Pearl Evelsizer, Secretary

Ministers' Association—F C Donilson, Secretary

Brotherhood of Foundry Employees No 72—Meets last Sunday of each month. Harrison Williams, Secretary

Electrical Workers' Union No 855—Meets in Little Block. James Hatfield, Secretary

Plumbers' and Steam Fitters' Union No 661—Meets first and third Thursdays. E B Winder, Secretary

Railway Carmen's Union No 899—Meets second and fourth Thursdays. D A Ford, Secretary

Railway Clerks' Union No 527—Meets first and third Fridays. Henrietta VonMiller, Secretary

Molders' Apprentices' Union—Meets first and third Wednesdays. Wayne Davis, Secretary

Community Labor Board—W F Spencer, Manufacturers; Chas McGinness, Labor; Will White, Chairman; O W Hunter, Examiner in charge Employment Service; Harry Wolfe, County Director

Railway Maintenance of Way—Meets second and fourth Sundays. John F Murphy, Secretary

Window Glass Workers' Union—Meets second and fourth Sunday mornings. Frank Cronin, Secretary

Hod Carriers' and Building Common Laborers' Union—Meets first and third Mondays. Eli Tony, President

American Alliance for Labor and Democracy—Meets on call. Harvey Hickman, Secretary

Citizens Service Co.
INVESTMENT BROKERS. Phone 79.
Goddard Block, 302½ S. Walnut St.
Builds, Furnish Free Plans, Helps Finance, and Sells Homes.

W. H. BALLARD & SON
207 S. WALNUT STREET
AUTOMOBILE TIRES AND ACCESSORIES

BANKS

Delaware County National Bank (The)—n e cor Main and Walnut. Officers: William E Hitchcock, President; Karl A Oesterle, Vice President; C M Kimbrough, Vice President; Charles H Church, Cashier; J C Mansfield, Ira J Wilson, Fred F Reasoner, Moses E Black, Assistant Cashiers. Directors: Geo A Ball, A L Johnson, John W Smith, M H Broderick, C M Kimbrough, J C O'Harra, W T Haymond, A E Boyce, J L Kimbrough, W E Hitchcock, K A Oesterle, C H Church

Farmers Savings Bank—n e cor Main and Mulberry. Officers: Wm J Clark, President; Wm Jordan, Vice President; R W Stradling, Vice President; P W Cooper, Cashier. Directors: Geo E Whitehair, D A Lambert, Omar G Weir, Wm J Clark, W L Ball, R W Stradling, P W Cooper, Wm Jordan, Wm Stephenson

Merchants National Bank (The)—n e cor Jackson and Mulberry. Officers: Hardin Roads, President; F A Brown Vice President; Fred Klopfer, Vice President; F B Bernard, Vice President; B F Shroyer, Cashier; T P Mann and F D Conyers, Assistant Cashiers. Directors: A L Kitselman, W C Ball, E B Ball, J M Maring, Joseph A Goddard, Eug Vatet, Harry L Kitselman, Hardin Roads, Fred Klopfer, F B Bernard, B F Shroyer, F D Conyers, F A Brown, W B Stewart, G W Wagner

Peoples Trust Co—109-113 s Walnut. Officers: A H Kruse, President; Geo L Haymond, Vice President; F R Davis, Secretary. Directors: D N Foster, A R Lenon, A H Ratcliff, Geo L Haymond, A H Kruse, Chas A Willard, J H Leffler, Robert Miller, Joseph Sheets, H H Orr, E J Whiteley, W Marshall, F R Davis

Union National Bank (The)—s w cor Walnut and Jackson. Officers: Theo F Rose, President; Chas F Koontz, Vice President; F D Rose, Cashier; D S Hardsog, Hansel Peterson, Geo C Whalen, Assistant Cashiers. Directors: Theo F Rose, J W Truitt, Chas F Koontz, Elmer J Whiteley, M H Gray, F D Rose, Edw Tuhey, C A Penzel

BRYAN & SEARS
111 N. HIGH PHONE 1180
DODGE BROTHERS MOTOR CARS and STUDEBAKER
Automobile Tires and Accessories

BANNER FURNITURE CO.,
HOMES FURNISHED THRUOUT.
CREDIT TERMS TO SUIT YOUR INCOME. WE GIVE PROFIT SHARING TRADING STAMPS.

BUILDING AND LOAN ASSOCIATIONS

Muncie Savings and Loan Co (The)—s e cor High and Adams. Officers: W E Hitchcock, President; A C Silverburg, Vice President; Geo E Dungan, Secretary; C H Church, Treasurer; A C Silverburg, Attorney. Directors: W E Hitchcock, A C Silverburg, A O Hoppes, C E Whitehill, J W Ream, J E Johnson, C H Church, Geo E Cox, Geo E Dungan

Mutual Home and Savings Association (The)—n e cor Charles and Mulberry. Officers: D A McLain, President; Carl P Franklin, Vice President; George N Higman, Secretary; C J Clawson, Assistant Secretary; W F White, Attorney. Directors: D A McLain, Carl P Franklin, Mark Swearinger, John R Retherford, Everett Moffitt, Harry F Guthrie, J Walter Kirkpatrick

Peoples Home and Savings Association (The)—107 e Main. Officers: Edward J Boyce, President; M L Hageman, Vice President; J M Motsenbocker, Secretary; F E Shirk, Treasurer; Chauncey L Medsker, Attorney. Directors: C L Medsker, C L Bender, J M Motsenbocker, F E Shirk, T J Bowles, M L Hageman, H A Cowing, E J Boyce

Phone 79 Citizens Service Co. Investment Brokers. Goddard Block, 302½ S. Walnut.
Agent for All Lines of Reliable INSURANCE, INVESTMENT and SURETY BONDS

F. W. HEATH & CO.

REAL ESTATE DEALERS

We buy and sell REAL ESTATE, VACANT LOTS and IMPROVED CITY PROPERTY; sell VACANT LOTS on long time to persons who want to build; also

Buy and Sell Farms and Collect Rents

We also Buy Notes and Loan Money on Mortgage Security and make a specialty of

INVESTING MONEY AS FINANCIAL AGENTS

Having in our office fire and burglar-proof safes and vaults. Our business was established in 1873. Our office is located on ground floor, room formerly occupied by Citizens' Bank.

121 WEST MAIN STREET, MUNCIE, INDIANA.

"SOME PLACE TO GO."

Muncie's Established Home of

POPULAR AMUSEMENT
Vaudeville and Musical Tabloid

THE NEW STAR THEATRE

Matinee Daily at 3 p. m. Every Evening at 7:45 and 9 p. m.
POPULAR PRICES ALWAYS.

"ANOTHER PLACE TO GO."

The Columbia Theatre

The House of Class and Quality

The Home of Paramount Pictures and Exclusive Features

ONLY THE BEST IN PICTURES.

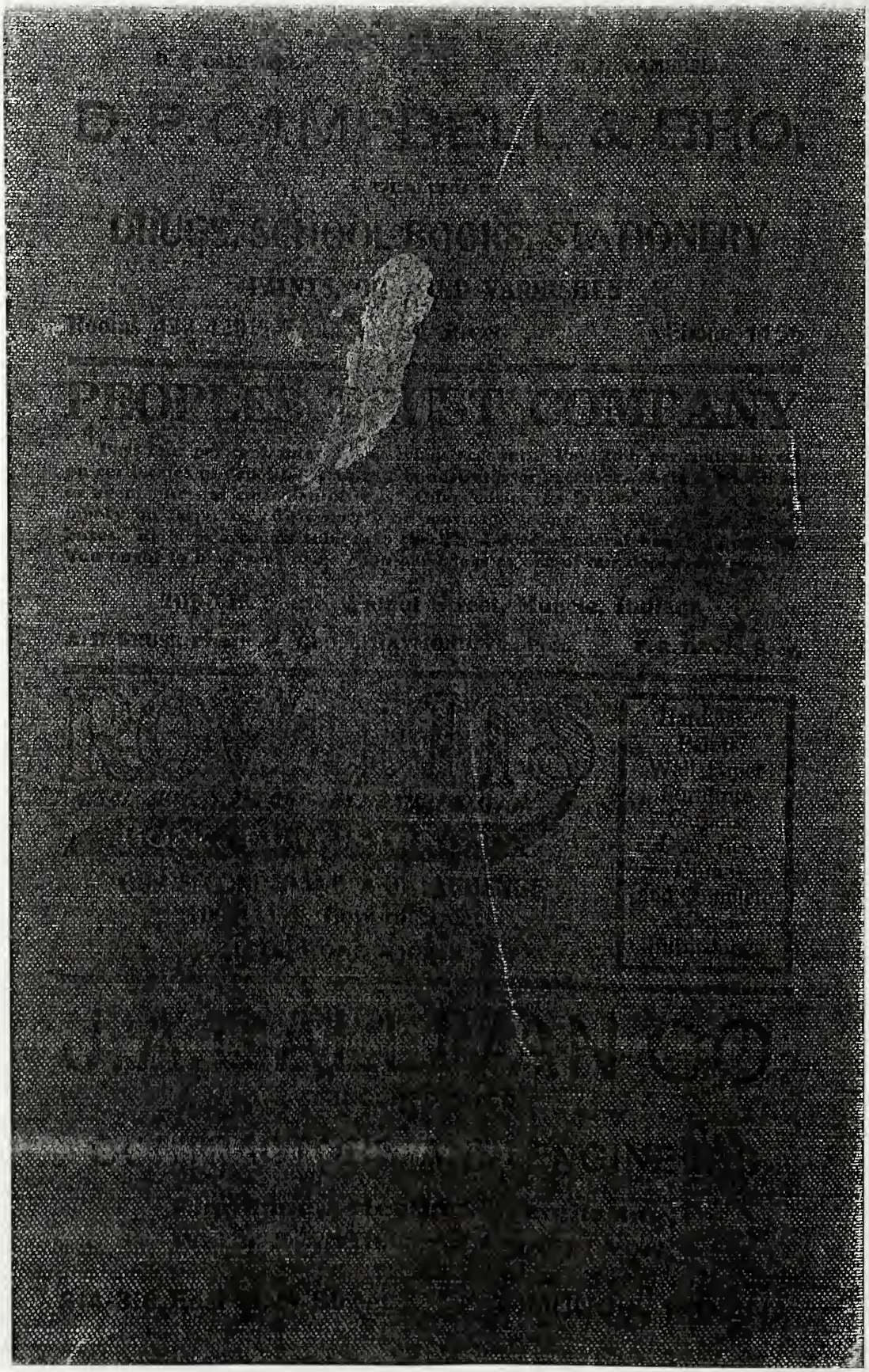
D. P. CAMPBELL & BRO.
DRUGS, SCHOOL BOOKS, STATIONERY
PROPER'S TRUST COMPANY
J. M. PLUMMAN CO.

D. P. CAMPBELL B. N. CAMPBELL

D. P. CAMPBELL & BRO.

DEALERS IN

DRUGS, SCHOOL BOOKS, STATIONERY

PAINTS, OILS AND VARNISHES

Rooms 420-420½ South Walnut Street Phone 1156

PEOPLES TRUST COMPANY

Pays four per cent. interest on savings accounts. Pays four per cent. interest on certificates of deposit. Acts as administrator or executor. Acts as guardian or agent. Acts as receiver of wills. Offers advice free in estate matters. Loans money on farms or city property on mortgage security. Rents safety deposit boxes. Receives accounts subject to check and does a general banking business. You ought to have your name upon our books as one of our depositors.

109-113 South Walnut Street, Muncie, Indiana

A. H. ERUSE, Pres. GEO. L. RAYMOND, Vice Pres. F. R. DAVIS, Secy.

ROWLETT'S

415-417-419 S. MULBERRY—INTERURBAN STATION

HOME FURNISHERS

OUR SECOND HAND AND EXCHANGE,
109-111 E. Howard Street

TELEPHONE 4100

Hardware
Paints
Wall Paper
Furniture
Carpets
Draperies
Cribs
and Complete
Home
Furnishings

J. A. CALLIVAN CO.

INCORPORATED

CONTRACTORS AND ENGINEERS

Plumbing, Heating, Ventilating,
Water Systems and Power Work

314-316 East Main Street MUNCIE, INDIANA

HECKMAN
BINDERY, INC.
Bound-To-Please®
APRIL 03